WEATHER
Tonight: Mainly Cloudy
Saturday: A Few Showers

# Victoria Times

tv week inside today

92nd YEAR, No. 34 ★★ VICTORIA, B.C., FRIDAY, JULY 18, 1975 15 CENTS DAILY, 30 CENTS SATURDAY

## INVESTMENT SCRUTINY SET

OTTAWA (CP) — Government screening of new investment by foreign-owned business will begin Oct. 15, Industry Minister Alastair Gillespie said today.

On that date the second part of the Foreign Investment Review Act will go into effect, following by more than a year proclamation of the first part of the act, which covers takeovers of existing businesses.

Some provincial governments, particularly Ontario, have argued long and forcefully against proclamation of the second part of the act, arguing that it might harm slow-growth regions.

"I want to assure honorable members," Gillespie said in making the announcement in the Commons, "that there will be no unnecessary delay in investment programs important to the development of designated regions of the country through duplication of administrative procedures."

"I should like to emphasize . . . that the purpose of the Foreign Investment Review Act is not to block foreign investment from any source or to discourage it, but rather to ensure that such investment is of significant benefit to Canada."

The guides, released today, cover new investment or expansion by foreign firms or foreign-owned companies here.

Companies will not come under the scrutiny of the Foreign Investment Review Agency if their business grows.

The agency will only be examining expansion into unrelated fields. An example an agency official gave at a briefing today would be if General Motors of Canada Ltd. wanted to go into the hotel business.

# 2,300 Seeking 22 Jobs

By AL FORREST
Times Staff

There are over 2,300 Victoria young people seeking 22 jobs at student Canada Manpower — and office director Pat Torrison has launched a campaign to do something about the job shortage.

A flyer will be distributed to 5,000 Victoria households urging residents to hire students for odd jobs.

"We are looking for any kind of suitable jobs ranging from housepainting to cutting grass and cleaning attics. We have 100 students per day coming into the office asking for any kind of work. We want them to get some spending money in their pocket and the sense of self respect that comes with having a job — even if just for a day or two."

She said the job shortage is a dramatic reversal from last year when there were as many jobs as there were students seeking them.

"Most of the young people who come in are really eager and it is heartbreaking to see them come in day after day only to discover there are no jobs available."

One girl was so determined to find work she accepted a babysitting job on Galiano Island.

The flyers will be distributed in the Greater Victoria area by Torrison, 25, and her staff of five, all University of Victoria students, who are employed at the student Canada Manpower office at 824 Johnson Street. They are looking for volunteers to help them distribute the flyers.

The staff will also distribute flyers at shopping centres and will clean up the litter if the flyers are discarded.

Of the 22 jobs on the board, eight are sales positions, including door-to-door work. Although the tourist season is in full swing, only three waitress jobs are posted.

The list of baby-sitting positions has fallen to one, and that's in Sooke.

The student Manpower office had a peak of 3,000 young people on the list and found jobs for 700. However, the supply of jobs appears to have dried up and the only hope for students seems to be if householders respond, Torrison said.

Many of the young people are counting on summer income to pay for their studies this fall.

The student Canada Manpower office handles students of any age. The youngest applicant was a 12-year-old girl.

"She was very keen, but we suggested she be satisfied with working for her parents or for a neighbor until she is a little older."

The oldest student is a woman about 30.

In addition to the job-placement section, the student Canada Manpower office holds a daily class at 10 a.m. to give suggestions to young people on how to find work on their own.

No advance registration for the class is necessary.

The class is held in a section of the Canada Manpower centre at 824 Johnson.

One of the suggestions the young people get is to make business cards giving their name, address and phone number and outlining the type of work they are looking for. These cards could then be distributed to neighbors.

"This has helped some young people to find work close to home."

## U.K. Inflation Soars to 26.1%

LONDON (AP) — Britain's rate of inflation soared to a record 26.1 per cent in the 12 months ending in June, the government announced today.

It was the fourth month in succession that a new high was reached and confirms Britain's ranking as the country with the worst inflation in Europe.

The latest figures come only a week after Prime Minister Harold Wilson's Labor government announced plans to get inflation down to 10 per cent in a year's time by limiting weekly wage increases to £6.

The department of employment said the annual rate of inflation increased from the 25 per cent reported in May because of a 1.9-per-cent increase in prices in June. A large part of that increase was due to the cost of fresh foods, particularly potatoes, which until this month were selling at more than 30 cents a pound.

Government officials said inflation is expected to continue rising slowly for some months to come, reflecting recent wage settlements of 30 per cent and more in British industry.

But they expect the pay ceiling, effective Aug. 1, to begin to bite into the cost of living figures by the end of the year.

Among other industrial countries, figures for the 12 months ending in May indicate the United States had an inflation rate of 9.5 per cent, Japan 14.1 per cent, France 12.1 per cent, West Germany 6.1 per cent, Italy 19.7 per cent and Belgium 13.7 per cent.

## Blockade May Be Legal

The Indian blockade of the road between Gold River and Muchalat Inlet appears to be situated on land legally owned by the Indians and therefore not illegal.

"Land registry office records indicate that the land is theirs but we don't know all the negotiations that may have gone on," Deputy Attorney-General David Vickers said today.

Until ownership of the 1.91 acre site on which the Indian barricade is situated is definitely ascertained, government action to end the five-day blockade is uncertain.

Indians have maintained that the road, which runs from the town of Gold River through reserve land to the Tahsis Co. pulp mill and the wharves on Muchalat Inlet, is on Indian land for which compensation was never paid.

Gold River RCMP said a second Indian blockade was set up early this morning on a gravel road leading to the pulp mill, but this blockade came down about 8:20 a.m.

At Mount Currie near Pemberton, the Mount Currie Indian band council was to meet this morning to discuss a noon deadline they were given to remove their month-long blockade of the Lillooet Lake Road.

Bill Wilson, one of three executive members of the Union of B.C. Indian Chiefs, was to arrive at Mount Currie this morning to attend the meeting.

At a band meeting Thursday evening, RCMP Cpl. G. W. Gibbs told the Mount Currie Indians the blockade must come down today, and asked them to decide this morning whether they would remove it themselves.

Band member Verna Stager said Gibbs was asked whether he intended to send in the riot squad if the blockade remained.

"He just said he's hopeful that the Indians will agree to bring it down themselves," she said. "If not, he'll bring in the necessary equpment."

Gibbs said today he's aware there is a militant group among the band members who would like to maintain the blockade, but he's hopeful the band council will act responsibly.

"If they're ever going to display leadership I think now's the time," he said.

Vickers announced Thursday he had written Mount Currie chief Allan Stager saying the blockade must come down immediately.

At the same time he announced that Indians at the Gold River blockade were told negotiations on Indian grievances can take place only after the barricade is removed.

Three senior provincial officials, led by deputy highways Minister Howard Sturrock, went to Gold River Thursday afternoon to talk to the Indians at the blockade.

The Indians bluntly refused to negotiate until Union of B.C. Indian Chiefs executive members were present, so the officials left in frustration.

UBCIC executive member Philip Paul said he intends to go to Gold River today to find out exactly what the protesters' grievances are.

UBCIC Thursday passed a resolution of support for the Mount Currie band and condemned the ultimatum issued by the attorney-general.

**TRUMPET VOLUNTEER** was a blowhard, but he got more wind in his cheeks than he did in the trumpet. Tom Drake, holding the instrument, was ready with instructions to help Chris Palmer learn to make more sound with less effort. Drake is one of seven members of a high school band spending the summer teaching London, Ont., children about musical instruments.

## GRAFFTEY RUNNING

OTTAWA (CP) — Howard Grafftey, 46-year-old MP from Brome-Missisquoi, today became the first official entry in the Progressive Conservative party leadership race.

And the stocky, bilingual front-bencher said he was "in the race to win and become the next prime minister of Canada."

## NEWS BRIEFS

### Barrett Travels

**Premier Dave Barrett and his wife Shirley have left for a month-long holiday to visit relatives in Seattle and La Jolla, Calif.**

### Liberal Resigns

**John Leard, president of the Federal Liberal Riding Association of Comox-Alberni, said Thursday he has resigned because he can no longer support the provincial Liberal party. He said there is no leadership coming from the provincial executive or leader David Anderson.**

### Egg Hike Coming

**OTTAWA (CP) — New increases in egg prices are likely, Agriculture Minister Eugene Whelan indicated today.**

### 90-Cent Gas Next?

**VANCOUVER (CP) — Prices for gasoline in remote areas of British Columbia may increase to about 90 cents a gallon by late August, the assistant general manager of the B.C. Automobile Association said Thursday.**

### Convictions Upheld

**FREDERICTON (CP) — The appeals division of the New Brunswick Supreme Court has upheld the convictions of James Lawrence Hutchison and Richard Ambrose, both sentenced to be hanged for the murder last December of two Moncton policemen.**

### Everybody Out

**SAULT STE. MARIE, Ont. (CP) — All 3,800 hourly-paid workers of Abitibi Paper Co. in Ontario were on strike Thursday, seeking parity with British Columbia workers, who have an hourly differential of $1.08 more than Ontario workers.**

### Quake Hits Mexico

**PASADENA, Calif. (UPI) — An earthquake measuring 4.9 on the Richter scale shook a mountain range in Mexico, just below the border, Thursday.**

## Fears in Canada

OTTAWA (FP) — Canada is facing a new increased round of inflation in 1976 according to economists who have examined the outlook in the context of the latest budget, Conservative leader Robert Stanfield told the Commons Thursday.

Finance Minister John Turner agreed that this was a major concern confronting the finance department and the government generally.

"It depends very much on food prices and on the effect that wage and cost of production increases may have on the price structure of the country," said Turner.

Opposition finance critic Sinclair Stevens asked if it is the intention of Turner to continue in the post of finance minister and face up to the result of his economic policies next year.

Turner did not answer.

Stanfield recalled that in May the finance minister had urged Canadians to face up to the fact that "time is running out," in the current economic crisis.

And now that Canadians are facing the prospect of further severe inflation in 1976 Stanfield asked Turner to tell Parliament what he proposed to adopt as additional policy to encourage further restraint.

He asked if Turner intends to make any further efforts to achieve voluntary agreement on restraint.

Turner pointed out that he had told the press on budget night that he would wait to assess the reaction to the budget by the leaders of the various sectors of the economy.

## Metchosin Gets Assurance

### More Mills Shut Down

VANCOUVER (CP) — More mill shutdowns were reported Thursday as B.C.'s huge forestry industry began feeling the spreading effects of a strike by nearly 12,000 pulp workers.

The pulp workers, members of the Pulp, Paper and Woodworkers of Canada and the Canadian Paperworkers' Union, went on strike Wednesday at all 20 pulp mills in the province.

Canadian Cellulose, owned 79 per cent by the government, was reported shutting down its sawmill and logging operations at Terrace. That would affect 800 IWA members.

Canadian Forest Products announced it will close its Eburne sawmill in the Fraser Valley, affecting 585 IWA members, and other mills are expected to follow as wood chips destined for the idle pulp mills pile up.

Although the provincial government has bought and is buying land for housing in the Metchosin area, the purchases don't extend into the true rural heartland.

A senior official of Dunhill Development Corporation, the provincial housing development agency, gave that assurance to a Colwood public meeting Thursday night, in an obvious attempt to dispel recent rumors of planned urban intrusion into Metchosin.

Speculation was that the government's land banking program would stretch from the vicinity of Latoria Road as far south as the William Head prison, gobbling up much of Metchosin's agricultural land and spoiling its rural charm.

The fears, voiced earlier this week at a meeting of the Metchosin Ratepayers' Association, were aired again Thursday night when some 200 residents of the so-called Western Community attended a meeting sponsored by the Capital Regional District to discuss the preparation of a community plan for Colwood, Langford and Metchosin.

But David O'Brien, vice-president of Dunhill responsible for land acquisition, stood up late in the meeting to identify himself and dismiss the rumors.

"We haven't purchased any land outside the urban containment area as proposed in the official Regional Plan last year," he said, and there was no intention to do so.

"I am sorry for those of you who thought we might be knocking on your doors with vast offers," he added.

The southerly limit of the plan's suggested containment area follows the general line of the electoral boundary separating Colwood, Langford and Metchosin. It runs along Briarwood Lane, less than a mile south of Latoria.

However, the meeting was told by regional planning officials that when a community plan is prepared to complement the regional plan, the containment area will probably be adjusted in keeping with physical features — especially watershed drainage — rather than political demarcation.

In an interview after the meeting, O'Brien said he was unable to indicate the extent of the land purchases to date in the Latoria-Briarwood area, or the planned eventual total.

But another source in the provincial housing department said more than 200 acres has already been bought or is under option, and that represents only a portion of the land banking program for Metchosin.

O'Brien noted that a key element in planning for housing is a trunk sewer system, and studies on this will have to be undertaken in conjunction with the regional district.

He said he envisaged the development would be a mixture of housing styles, including some co-operative housing and rental accommodation, with a "broad range of incomes involved."

On a more general note, regional planner Peter Hammer told residents the purpose of the meeting was mainly to outline broad concepts of the regional plan adopted last year, and to suggest ways in which these could be refined and detailed in a community plan for Colwood, Langford and Metchosin.

He asked them to present their ideas and briefs at a workshop which opens at Belmont Fisher High school next Monday, running weekdays though July and August from 1 to 9 p.m.

The plan assumes the population of the three communities will triple from its

See METCHOSIN Page 2

## WORDPLAY

Send your own WORDPLAY, care of this newspaper.

## Shuttle Diplomacy In Space

HOUSTON (AP) — In a spirit of good-humored camaraderie, Apollo astronauts and Soyuz cosmonauts executed their own brand of shuttle diplomacy today in a series of visits between their linked orbital homes.

There was much back-slapping and hand-shaking as spacemen moved through a tunnel connecting the two ships.

Hosts took visitors on television tours of the respective craft, family pictures were proudly displayed and meals shared.

Cosmonaut Valeri Kubasov pointed a television camera out the window over the Soviet Union as he gave visiting Vance Brand a high-altitude travelogue of his homeland, a vast stretch from the Black Sea to the Pacific.

As the spacemen continued their unprecedented space journey, Soyuz commander Alexei Leonov and Brand made early-morning transfers to the other's craft.

It was the first of three transfers on this final day of linkup on the first international space mission.

The five spacemen also arranged a farewell ceremony and a televised news conference later today, to answer questions submitted by reporters in Houston and Moscow.

Leonov was the first of the Soviet crew to visit Apollo. U.S. astronauts Thomas Stafford and Donald Slayton visited the Soyuz for nearly three hours Thursday after the docking of the two ships 140 miles high.

The cosmonauts, hosts for the first cosmic dinner, provided traditional borscht soup, jellied turkey, tiny loaves of Russian bread and other space treats for the Americans.

## INDEX


| | Page |
|---|---|
| Births, Deaths | 22 |
| Classified | 22-34 |
| Comics | 21 |
| Entertainment | 18-19 |
| Family | 16-17 |
| Finance | 6 |
| Gardening | 23 |
| Sports | 12-15 |
| TV, Radio | 23 |


# Laws for Modern Times, Modern Crimes

Times News Services

OTTAWA — More protection in the courts for victims of rape, roadside screening tests for drinking drivers, tighter bail laws and provisions for dealing with "syndicates" and international criminals, were incorporated in a law and order package announced Thursday.

The 102 criminal law amendments proposed by Justice Minister Otto Lang reflect, more or less, modern times and modern crimes.

Rape victims no longer would be subject to sudden cross-examination about their past, and they would get other protections against court room treatment that has often made them look, and feel, like an accused person than a plaintiff.

Lang said these moves would increase the number of rapes that are reported and prosecuted.

"Our attitudes toward the offence of rape are changing and the amendments provide protection to the complainant while keeping in mind the rights of the accused," Lang said.

Under present law a rape trial judge is required to warn the jury of the danger of convicting the accused if the complainant's testimony is not corroberated.

Appeal courts no longer would be able to reverse jury acquitals, as they did in the case of Dr. Morgentaler, reversing the jury verdict and sending the Montreal abortionist to prison for 18 months.

The bill's area of broadest public impact is a series of breath-test provisions that would enable police to require a person who leaves a bar and gets into a car to blow into the balloon.

The bill was given first reading in the Commons Thursday and will come up for second reading during the fall session which begins Oct. 14.

It is unlikely to become law before the late winter or spring after lively committee study and debate.

It may play second fiddle to the omnibus public safety bill Lang and Solicitor-General Warren Allmand are working on.

This bill will contain amendments to the law on capital punishment, gun controls, parole and related matters.

Thursday's bill is the sternest of the annual criminal law amendment bills to

See ROADSIDE Page 2

# Trio to Push Berger's Reforms

The provincial government has appointed a three-man commission to implement Berger Commission recommendations on family courts and juvenile delinquency.

Attorney-General Alex Macdonald said provincial court judge Harold Keenleyside of Vancouver will head the commission. Other members will be Mish Vadasz and Allison Brunet.

It is hoped the committee will be able to devise a system to balance the concepts of totally segregating juvenile offenders from society or allowing almost total permissiveness, said Macdonald.

If the court facilities are designed to solve juvenile problems rather than to punish offenders, youngsters likely would be more receptive to the judicial system, he said.

The province's 45 justice councils will help initiate the program which will be implemented in stages, he added.

Berger's 66 recommendations ranged from a tighter rein on hard-core juvenile delinquents to an integrated court system that could deal pressing needs" in the fields of

Macdonald said the commission would work closely with departments of health, education, and human resources.

The commission will attempt to relieve the "very pressing needs" in the fields of family court and juvenile delinquents.

In the current system, Macdonald said, children have to be raised and dealt with in adult court or made wards of the superintendent of child welfare.

The commission will launch a "major assault" on the problems, he said.

He referred to the Keenleyside commission as an "implementation team to attempt to solve the problems of the "abismal facilities in many areas of the province."

New assessment facilities would offer a facility for a youngster to "cool out" and allow workers to be accepted. He indicated few custodial centres are planned.

Although Keenleyside declined to specify his first target, he said changes would be phased in.

"The commission will carry out its job with as much expedition as we can muster, but there's no deadline."

Keenleyside said the commissioners are well aware of the needs of the courts for dealing with the problem.

A major Berger commission proposal was the phasing in of a unified family court system to provide short-term crisis counselling to people before the courts, juvenile or family, and a professional advisory service to judges to help them make "meaningful dispositions."

KEENLEYSIDE
. . . Vancouver judge

# PERON SEEKS TIME OFF

Times News Services

BUENOS AIRES — President Isabel Peron is considering asking the Argentine Congress to grant her a 60-day leave of absence beause of illness, well-informed sources said today.

There was no official confirmation of the report, and congressional sources said Thursday night that such a request has not been submitted.

Peron, 44, was bedridden for the third day in the presidential residence at Los Olivos with a serious cold, a medical bulletin said.

Doctors said she does not have a fever and "is improving rapidly."

But sources said the doctors have advised the president to take a rest, preferably outside Argentina, which is in the midst of winter.

Peron's illness has prevented her from dealing with a host of economic and political problems besetting the country.

The government has placed Argentina's rate of inflation at more than 110 per cent. The influential business magazine Mercado has predicted a figure of 200 per cent by year's end, calling the figure "optimistic."

A two-day general strike last week to protest a government economic austerity package ended when Peron backed off from a tough proposal to limit salary hikes and allowed wage increases of as much as 160 per cent.

She accepted resignations from nearly half her top cabinet ministers during the crisis, but has reconfirmed Economy Minister Celestino Rodrigo, author of the austerity plan and target of bitter criticism from the labor movement.

## RODENT IN COKE

PORTLAND, Ore. (AP) — A Portland man who claims that a dead rodent in a Coca-Cola bottle made him violently ill filed a $634,600 suit Thursday against the Pacific Coca-Cola Bottling Co.

Robert Collins said he purchased a quart bottle of Coca-Cola May 9 and became severely ill after drinking some of it.

"He said the beverage was unwholesome, poisonous and unfit for human consumption in that it contained a deceased and contaminated rodent," the complaint said.

# White House Team Works On Gas-Crisis Answers

By FRANK RUTTER
Times Washington Bureau

WASHINGTON — A U.S. government task force is drawing up a plan for President Ford to cope with natural gas shortages which officials said Thursday could be seriously worsened by reduced Canadian exports.

The task force, headed by the energy resources council, a White House agency, plans to report to Ford by Sept. 1.

The report will recommend measures to increase U.S. supplies of gas or alternative fuels, to conserve and reduce consumption and to ease the impact of shortages on the areas most affected.

The federal government in Ottawa announced Wednesday that exports would have to be reduced, but delayed a decision on the amount of the reduction.

"Although the Canadian announcement stated that every effort would be made to avoid curtailment of export deliveries over the coming heating season, any curtailment by Canada would add to the U.S. shortage," said spokesman for the U.S. Federal Eenrgy Administration.

Ottawa's announcement specifically warned that such efforts would exclude curtailments "which continue to concur in the Pacific northwest"—that is, gas exported from B.C.

The FEA expressed "serious concern" about the Canadian announcement.

The state department also described the situation as "serious."

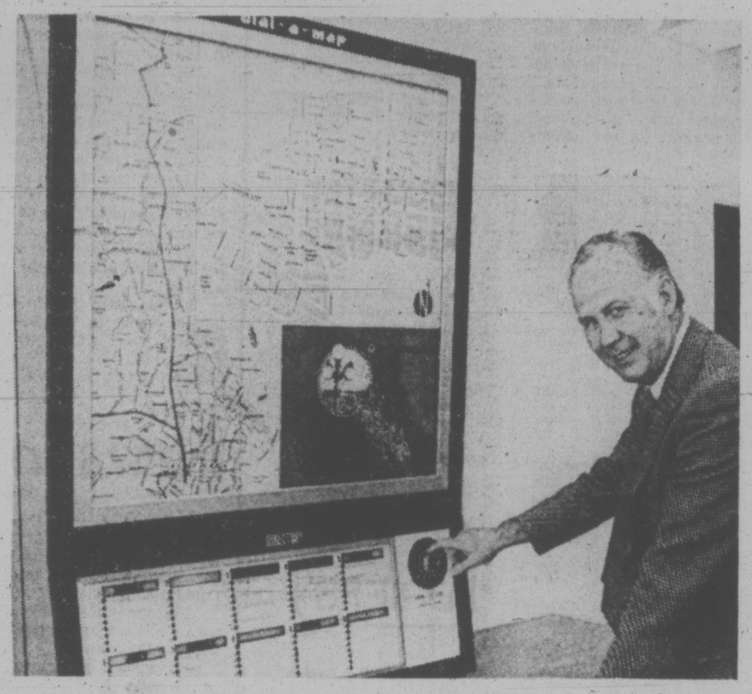

**TALKING MAP** with computerized information will make test appearance aboard a B.C. Ferries vessel on the Swartz Bay-Tsawwassen run in a few days. Deviee is a new product of Nike Informatic Systems Ltd., of Nanaimo, which hopes to place the system in terminals, hotel lobbies, visitor centres, shopping malls and other transportation depots. Visitors will be able to ask questions by dialling numbers on the Dial-a-Guide machine, without charge, as demonstrated by Nike secretary-treasurer Geoff Mathews in Victoria Chamber of Commerce offices. (John McKay photo)

## TOURIST ALERT

The following are requested to contact the nearest RCMP detachment for an urgent personal message:

Clara Dageford, Didsbury, Alta.

Lily Ellams, Watrous, Sask.

Arthur Farris, Wolfville, N.S.

Brian Fleming, Red Deer, Alta.

Mr. and Mrs. Theodore Edward Johnson, Seattle.

Russel Lindsay, Victoria.

William Malett, Calgary.

Arthur and Ronald Mudd, Calgary.

Clarence Payson, Missoula, Mont.

Victor Rachootin, California State.

# Roadside Breath Tests Eyed

Continued from Page 1

introducing a minimum sentence of two weeks in jail for second offenders and three months for subsequent offenders.

More than 100,000 Canadians have been convicted at least once under the breath test since 1969.

Under the present law, a policeman must have reasonable grounds to believe a driver is impaired when he requires a breath test.

The proposed law would require only a reasonable belief that the driver had been drinking.

That means police would be able to monitor bars and taverns at night, getting to drivers before they leave the parking lot.

If the driver refused to take the test, he would be subject to the same penalty that would apply if he failed it.

The police also would be able to make roadside checks, setting up a breath-test van and testing any driver they believed had been drinking. A transport department survey last year found that at night, one driver in 12 was impaired and about one-quarter of the 7,000 stopped-charges weren't recorded in the survey — had been drinking.

Lang said the breath test had some impact for a year or two after its introduction but this "seemed to disappear" and tougher measures are needed.

The object isn't to get more convictions but to make "the dangers of conviction much more clear," even to casual drinkers.

Judges no longer would have the power to suspend licences on conviction.

Licences are automatically suspended in such cases by the provinces.

But judges would be able to grant a conditional discharge — meaning no record, fine or jail term — providing the driver needed and was willing to take treatment for alcoholism.

Another series of amendments is aimed at international crime.

It would be a crime "knowlingly to possess in Canada anything obtained by crime in Canada or elsewhere."

Lang said police often can demonstrate that funds used by a peroson or company in Canada are "the direct proceeds of securities stolen in the United States and 'laundered' or passed through various companies that are a front for organized crime."

It also would be an offence to "comspire in Canada to commit an offence out of Canada" or vice-versa.

The manufacture or use of "black boxes" to get around long distance tolls also is being outlawed and credit card fraud, and organized crime in many cities, is being treated more seriously.

Offtrack betting would be out altogether.

"Begging while armed" would constitute assault under the proposed law.

Allmand said this is aimed at some Vancouver beggars, who approach people while holding a knife.

Begging was removed from the Criminal Code as a crime in 1972.

But pinball, outlawed in the 1940's as a pratice that corrupted youth, will become legal again "to relfect the changes in public attitudes."

In a related development, amendments dealing with the death penalty in Canada could be brought into the Commons later, Lang told reporters.

He declined to give any forecast as to when the capital punishment issue would be dealt with in the Commons.

However, outside the House other members of the cabinet have pointed out that the present legislation providing for the death penalty for murderers of prison guards and policemen expires in 1977.

## Metchosin Assured

Continued from Page 1

present figure of about 20,000 to 60,000 by 1996, and one resident wanted to know how the area could absorb this expansion "when we can't cope with the road and drainage problems we have now."

"You should have asked us if we wanted all these people out here," he added.

In many cases present residents established there because they wanted to enjoy the peace and quiet of country living and planners shouldn't assume that everyone wanted swimming pools and other urban amenities.

Hammer replied that growth management is a fundamental issue, and realistic planning has to porceed on the assumption that there will be population growth, whether that is desirable or not.

Accepting the fact that agricultural land on the Saanich Peninusla must be preserved, and that only Saanich of the core municipalities offers real scope for coping with population increases, the Western Community was the logical choice for expansion.

Several people attending the meeting were skeptical about the value of the planning exercise, and said the past record of the Capital Regional District in Colwood and Langford didn't give much cause for optimism.

John Waterman, president of the Metchosin Ratepayers Association, said if the panning mis-mash of Colwood Corners and commercial developmmt along Goldstream were examples of what could be expected for the future, "I suggest you leave the job to the amateurs."

Regional director Earl Pallister said the present zoning bylaws were drawn up by the provincial government long before regional districts were established.

The regional board had asked repeatedly over the past 18 months to be given responsiblity for subdivision approval, "but they (the government) haven't seen fit to give it to us."

## the weather

Unsettled showery weather persists along the coast and in the central and eastern interior today. The southern interior is sunny with a few cloudy periods.

Coastal regions will be cloudy on Saturday with rain and drizzle along the open coast. The next Pacific disturbance will bring rain to the Lower Mainland by evening. In the interior skies will be sunny with a few showers or thunderstorms deveioping during the afternoon. Temperatures will remain cool in most areas.

**DOMINION PUBLIC WEATHE OFFICE**
**10 .M. FORECASTS**

Valid until Midnight Saturday

**Greater Victoria:** Mostly cloudy with isolated showers. Saturday, cloudy with occasional rain by evening. Cool. Highs both days around 19; Lows tonight near 11.

**North and West Vancouver Island:** Cloudy with a few showers. Saturday, overcast with occasional rain or drizzle. Highs both days 14 to 16 except near 20 inland; Lows tonight about 11.

**Lower Mainland, East Vancouver Island:** Small craft warning continued for Georgia Strait. Mostly cloudy with a few showers. Saturday, cloudy with occasional rain by evening. Cool. Highs both days around 20; Lows tonight near 12.

**TEMPERATURES**

| | Max. | Min. | Prep. |
|---|---|---|---|
| **Yesterday** | | | |
| Victoria | 18 | 12 | trace |
| Normal | 21 | 11 | — |
| **One Year Ago** | | | |
| Victoria | 17 | 11 | trace |
| **Across the Continent** | | | |
| St. John's | 23 | 11 | .16 |
| Halifax | 27 | 8 | — |
| Fredericton | 33 | 22 | — |
| Charlottetown | 29 | 18 | — |
| Montreal | 30 | 21 | — |
| Ottawa | 32 | 19 | — |
| Toronto | 32 | 18 | — |
| North Bay | 29 | 18 | — |
| Churchill | 20 | 5 | — |
| The Pas | 29 | 16 | — |
| Alert | 4 | — 1 | — |
| Cam Bay | 8 | 3 | — |
| Thunder Bay | 32 | 17 | — |
| Kenora | 33 | 21 | — |
| Winnipeg | 31 | 17 | .06 |
| Brandon | 24 | 16 | .90 |
| Regina | 29 | 13 | — |
| Saskatoon | 28 | 14 | — |
| Med Hat | 26 | 11 | — |
| Lethbridge | 23 | 14 | — |
| Calgary | 19 | 7 | .07 |
| Edmonton | 19 | 12 | .26 |
| Cranbrook | 19 | 8 | .25 |
| Castlegar | 24 | 11 | — |
| Penticton | 24 | 8 | — |
| Vancouver | 20 | 13 | .05 |
| Pr Rupert | 14 | 11 | .22 |
| Port Hardy | 17 | 13 | — |
| Tofino | 14 | 11 | .03 |
| Comox | 19 | 12 | — |
| Pr George | 22 | 12 | .02 |
| Williams Lake | 14 | 9 | — |
| Kamloops | 22 | 71 | — |
| Whitehorse | 17 | 11 | .40 |
| Fort Nelson | 24 | 14 | — |
| Fort St. John | 18 | 12 | — |
| Peace River | 17 | 14 | .31 |
| Yellowknife | 29 | 14 | — |

**World Temperatures:** Amsterdam 13, 22; Athens 29, 38; Bangkok 27, 30; Berlin 13, 27; Brussels 13, 25; Buenos Aires 0, 3; Frankfurt 18, 28; Geneva 16, 22; Helsinki 12, 21; Hong Kong 26, 32; Honolulu 23, 30; Lisbon 14, 26; London 16, 22; Madrid 17, 35; Moscow 12, 23; Paris 16, 26; Rio 17 24; Rome 21, 33; Seoul 22, 30; Singapore 22, 29; Stockholm 11, 22; Taipei 25, 34; Tehran 27, 34; Tokyo 24, 36.

**U.S. Temperatures:** Spokane 11, 24; Portland 16, 25; San Francisco 13, 20; Phoenix 28, 39; Las Vegas 26, 38; New York 23, 28; Miami 24, 29; Boston 23, 32; Washington 23, 29; Los Angeles 17, 25; San Diego 18, 22; Denver 13, 31.

**CITY'S WEATHER RECORD**

| | |
|---|---|
| Sunshine, July | 190.3 hrs. |
| Last July | 114.8 hrs. |
| Normal (30 Years) | 177.4 hrs. |
| Sunshine, 1975 | 1,262.9 hrs. |
| Last Year | 1,138.9 hrs. |
| Normal (30 Years) | 1,254.6 hrs. |
| Precipitation, July | .14 ins. |
| Last July | 1.21 ins. |
| Normal (30 Years) | .30. ins. |
| Precipitation, 1975 | 11.82 ins. |
| Last Year | 16.45 ins. |
| Normal (30 Years) | 12.49 ins. |

**Sunrise, Sunset Saturday**
**(Pacific Daylight Time)**

Sunrise 5:30 Sunset 21:08

**TIDES AT VICTORIA HARBOR**
(Tides listed are Pacific Standard Time)

| | Time | Ht. Ft. | Time | Ht. Ft. | Time | Ht. Ft. | Time | Ht. Ft. |
|---|---|---|---|---|---|---|---|---|
| 18 | 04.50 | 2.4 | 11.15 | 6.4 | 14.00 | 6.8 | 21.05 | 9.6 |
| 19 | 06.15 | 1.7 | 15.45 | 7.7 | 17.30 | 7.8 | 22.45 | 8.8 |
| 20 | 07.00 | 1.5 | 16.55 | 7.9 | 18.30 | 7.8 | 23.40 | 8.7 |
| 21 | 07.40 | 1.4 | 17.20 | 7.8 | 19.05 | 7.6 | | |

**TIDES AT SOOKE**

| | Time | Ht. Ft. | Time | Ht. Ft. | Time | Ht. Ft. | Time | Ht. Ft. |
|---|---|---|---|---|---|---|---|---|
| 18 | 07.05 | 2.3 | 15.16 | 9.9 | 19.05 | 9.0 | 24.00 | 10.4 |
| 19 | 05.35 | 2.0 | 12.15 | 6.9 | 15.00 | 7.2 | 21.55 | 9.7 |
| 20 | 06.25 | 1.7 | 13.00 | 7.2 | 17.00 | 7.6 | 22.40 | 9.7 |
| 21 | 07.00 | 1.6 | 14.00 | 7.6 | 17.50 | 7.5 | 23.30 | 9.7 |

**TIDES AT FULFORD HARBOUR**

| | Time | Ht. Ft. | Time | Ht. Ft. | Time | Ht. Ft. | Time | Ht. Ft. |
|---|---|---|---|---|---|---|---|---|
| 18 | 05.25 | 2.0 | 14.45 | 7.4 | 17.00 | 7.6 | 21.45 | 8.9 |
| 19 | 07.45 | 1.9 | 16.10 | 10.4 | 20.35 | 9.1 | | |
| 20 | 00.45 | 10.2 | 08.35 | 1.8 | 17.00 | 10.6 | 21.30 | 9.0 |
| 21 | 01.40 | 10.0 | 09.20 | 1.8 | 17.35 | 10.6 | 22.25 | 8.8 |


Woodward's
Sale of Home Furnishings
Correction
Supreme Hide-A-Bed, page 2 item "B", has orbital casters only, NOT skirted as shown. House of Braemore logo on pages 5 and 6, and Hankin Furniture Industries logo on page 7 refer to chesterfield suites only.



SK Kmart
Gives Satisfaction Always!
DISCOUNT BOMBSHELLS
ON SALE SATURDAY FROM 9 A.M. WHILE QUANTITIES LAST.
BASEBALL GLOVES
Professional model — rawhide lacing. Regular, full right, trappers and fielders baseball gloves.
SPECIAL DISCOUNT PRICE ..... 7.77 ea.
MEN'S KNIT SHIRT
Short sleeve knit shirts are made of 50% cotton and 50% Polyester. Canadian made — assorted colours; small, med., large and extra large.
SPECIAL DISCOUNT PRICE ..... 3.97 ea.
MEN'S HAND-LOOMED KNIT SWEATER
100% virgin Acrylic — long sleeves; assorted colours, small, med., large and ex-large.
SPECIAL DISCOUNT PRICE ..... 3.73 ea.
LADIES' SUMMER SHORTS
Choose from an excellent assortment of summer shorts in a choice of colours. Sizes 10 to 20.
K-Mart Values from 2.44 to 3.57 each
SPECIAL DISCOUNT PRICE ..... 1.99 ea.
CASTROL GTX
High Performance Motor oil. 20W50 or 5W30.
SPECIAL DISCOUNT PRICE ..... 3.87 gal.
EKTACHROME SUPER 8 MOVIE FILM
ASA 40 Processing included. Limit 6 per adult customer.
SPECIAL DISCOUNT PRICE ..... 3.97 ea.
From Our delicatessen
HAM
Delicious lean cooked ham
SPECIAL DISCOUNT PRICE ..... 2.27 lb.
UNIVERSITY HEIGHTS SHOPPING CENTRE
3996 SHELBOURNE ST. SAANICH, VICTORIA B.C.
STORE HOURS 10 a.m. to 10 p.m. Monday to Friday
9 a.m. to 10 p.m. Saturday

# Billion Dollar Boom Eyed for Planemen

OTTAWA (CP) — The government is hearing or considering proposals for two new aircraft that U.S. suppliers say can result in hundreds of millions—perhaps billions—of dollars for the Canadian aerospace industry.

Proposals revolve around the military need for a long-range patrol aircraft and a new fighter plane and the need to make a decision on these this year.

Depending on who you listen to, the LRPA could cost between $600 million and $1 billion and the fighter could also go to $1 billion or higher.

Information made available this week shows that Lockheed Aircraft Corp. and The Boeing Co. submitted LRPA proposals earlier this year that would mean about $500 million in Canadian industrial benefits over about six years plus longer term benefits for a newly viable and competitive Canadian aero industry amounting to more hundreds of millions.

At the same time recurring reports from within and outside the industry show that U.S. suppliers have been beating a path to be military door here recently with proposals for a new fighter.

The proposals include even more Canadian industrial benefits and investment-involvement in a restructured industry.

Figures mentioned in connection with the fighter proposals, while they cannot be confirmed, seem staggering.

Reports say that officials visiting Ottawa have come from Grumman, seeking to sell the F-14; MacDonnell-Douglas with the F-15; and General Dynamics with the F-16.

General Dynamics and MacDonnell-Douglas are reported talking about $6 million a plane and Grumman is reported higher than that.

Grumman is said to have presented proposals for 100 per cent offset in terms of Canadian purchases of the cost of the aircraft.

MacDonnell-Douglas, operating through its Canadian subsidiary which was one of the early losers to provide an LRPA, is said to be offering to take a 45 per cent interest in a restructured industry.

## REYNOLDS SEEKING OPEN POLICE FILES

VANCOUVER (CP) — Conservative MP John Reynolds is preparing a bill allowing public access to police files.

The bill, being drafted by Reynolds and the Church of Scientology's commission on police reform, will likely be introduced in the Commons this fall.

It would give each citizen the right to inspect his own dossier, said Reynolds and allow citizens to correct wrong information.

"There's a lot of things in those files that are—shall we say—guesswork," he said.

Police now prohibit access to their files.

# Gasoline Tax Opponents 'Ostriches'

OTTAWA (CP) — Liberal Iona Campagnolo launched a counter-attack Thursday against criticism of the government's new gasoline tax, saying the Progressive Conservatives follow an ostrich school of political thought.

"Ostriches are ... big birds, but they are seldom noted for their brightness," Campagnolo (Skeena) said during noisy Commons debate of a bill authorizing the 10-cents-a-gallon excise tax on gasoline.

Opposition leader Robert Stanfield has proposed that the bill be withdrawn for six months, and the New Democratic Party has joined the Conservatives in applying unrelenting pressure on the government to back down.

"You won't do anything to solve the problem by sticking your heads in the sand for six months and hoping it will go away," said Campagnolo.

The tax on gasoline purchased for personal use was necessary to continue the subsidy program by which oil prices in and east of the Ottawa Valley are kept down to those west of the valley.

Campagnolo said Stanfield supports the subsidy program, but from there "his policies slow down just like the pace of a turgid river."

"The Conservatives would have us sit with our heads in the sand until our oil is used up, dried up and dead."

But Campagnolo said the government should be tougher with multinational oil companies "who charge what the market will bear." She did not suggest specific measures.

Government House leader Mitchell Sharp said the tax is the most ugent item of business awaiting passage before the summer recess, but opposition critics showed no sign of running out of wind.

"If this debate is a filibuster, let it be a filibuster," said James McGrath (PC-St. John's East).

"This tax will weight heavily on the low-income earners," he said. "The government should give serious consideration to withdrawing this bill."

He described the tax, which came into effect when Finance Minister John Turner introduced his June 23 budget, as "an inflationary measure contained in a disastrously inflationary budget."

Parliament must pass the bill for the tax to remain in effect. The government plans to insert a clause giving the cabinet power to exempt industry, business, farmers, fishermen, unions and other groups.

Turner has estimated that the tax will bring in $525 million a year.

George Whittaker (PC-Okanagan-Boundary) criticized the rebate provisions as a "licence to steal."

OPENING SOON
3960 QUADRA
at McKenzie

## Shortage Of Labor Forecast

OTTAWA (CP) — Canada could be faced "with a very severe shortage of labor" in eight years, Immigration Minister Robert Andras said Thursday.

"We have too much unemployment today, but by 1982 or 1983 we are going to have a very severe restriction on the available number of people for work in this country," Mr. Andras said during the CBC television show Spotlight.

Labor force requirements "for the natural expansion of this country" would have to be considered when the government drafted its new immigration act, expected to be introduced late this year.

"But before we decide what kind of growth we can have in Canada, and therefore what kind of immigration we have in Canada, we've got to figure out how we are better going to distribute this growth across the country."

Andras has said the government would not force immigrants to settle in specific areas, but would try to come up with incentives that would encourage them to go to less populated areas.

# Only Few in Airport Drug Ring

By DAN POTTIER
Times Ottawa Bureau

OTTAWA — Investigators have found "three or four" federal officials involved in a drug smuggling racket at Montreal International Airport, Solicitor-General Warren Allmand said Thursday.

The minister refused to tell the Commons who these people were or what had been done about them but he did reject earlier press reports that up to 60 people could be involved in the drug affair.

"I might say," he added, "that there are investigations at other airports with regard to drugs as well."

When he said that only a small number of federal officials were involved he added, without clarification, that "this does not mean that others in the federal government are not involved."

Pressed for details by J. P. Nowlan (PC — Annapolis Valley), Allmand refused to say any more beacuse the investigation was still under way.

He also refused to tell Nowlan if the officials involved were still working or if they had been suspended.

Nowlan then asked if any national revenue officials were involved, but the minister said of the "three or four" that "I would not want to identify them."

The whole issue was made public early last June when newspaper reports quoted Sgt. Jean Leduc of the RCMP drug squad as saying an investigation was under way at Montreal airport.

The report quoted Sgt. Leduc on the subject of an internal RCMP report which allegedly spoke of 60 people being involved in the drug traffic at the airport.

He was also quoted as saying "the airport is more corrupt than the harbor ever was" and "hashish is coming here by the ton. Montreal must be a major supplier for the Canadian market."

According to the reports, the RCMp had not yet been able to gather enough evidence to charge the people involved.

Allmand readily confirmed the investigation Thursday but rapped those responsible for leaking the information to the press.

"I might say as well that the release of this information was not authorized." It was due to a misunderstanding. Some measures have been taken to correct that," the minister said.

BISSON'S MOVING & STORAGE LTD.
384-6442
HOUSEHOLD AND APARTMENT MOVING

BE READY FOR THE HOT SUMMER!
ALUMINUM ROLL-UP AWNINGS
Custom made for your windows alone. Guard against the "fading furniture curse" while enjoying your view in a comfortable 70 degrees.
"Sun when you want it
Shade when you don't"
REPLACEMENT WINDOWS
Patio and Sundeck Covers
All Installations Guaranteed
Victoria's House of Aluminum
GRANITE INDUSTRIES LTD.
516 William St. 384-1514

OAK BAY MARINE SALES & SERVICE
USED BOAT SALE

20' SANGSTER fresh water cooled, hot water, with 165 h.p. Mercruiser. $7495

17' COBRA 55 h.p. Johnson and with trailer. $2995

18' 5" STARCRAFT CHIEFTAIN with cuddy cabin and 70 h.p. Evinrude, plus 6 h.p. Evinrude kicker. $6500

18' 5" STARCRAFT CHIEFTAIN Cuddy cabin, depth sounder, compass, air horns, wipers with 120 h.p. Mercruiser. $6950

17' DOUBLE EAGLE 115 h.p. Johnson, Roadrunner trailer, fire extinguisher, compass. $5295

19' HOURSTON GLASCRAFT Cuddy cabin, fire extinguisher, with 140 h.p. Mercruiser. $6850

17' KC THERMOGLAS 120 h.p. Volvo, full canvas plus trailer. $4595

48' HOUSEBOAT custom built, sleeps 11, hot and cold running water, electric fridge and stove, shower, salon with bar. $44,500 or best offer

ESTATE SALE

24' REINELL with 233 h.p. Mercruiser, full galley, stand-up head, EZ Loader trailer, 65 hours on the whole unit. $13,400

28' CUSTOM-BUILT ferro cement hull, pressure water shower, oil stove, good live-aboard. $12,500

19' CAMPION HARDTOP 70 h.p. Evinrude, fully loaded and ready to go, only 10 hours on this unit. $5,300

17' STARFIRE with 65 h.p. Evinrude, Shoreline trailer. $3,800

15' KC THERMOGLAS with 65 h.p. Evinrude, plus trailer, canvas top. Reg. $2395. THIS WEEKEND ONLY $2100

Good Selection of New Boats!
ALL BOATS CARRY 30-DAY 50/50 PARTS & LABOUR WARRANTY
OAK BAY MARINA Ask for Pat or Ken 598-3383
1327 BEACH DRIVE

WE WILL BE CLOSED
FROM AUG. 4 TO SEPT. 2
For Staff Holidays
Still time for you to have a colorful garden this summer!
BEDDING PLANTS
Still a Good Selection all at
REDUCED PRICES!
POTTED ROSES
Container grown, plant now. Hundreds in full bloom. Enjoy the cut blooms all summer and fall. Color your garden the easy way. Climbers, Floribundas, Hybrid Teas, and Standard Roses.
GREEN UP YOUR LAWN WITH
LAWN GREEN 20-10-5
Complete lawn food for vigorous, long-lasting growth. Non-burning slow release Nitrogen for a richer, greener lawn. 22 lbs. covers 5000 sq. ft.
Reg. 8.95 Sale, 5.95
2 FOR 1 SALE
Thumbelina Zinnias
Buy one basket for 69¢
GET ONE FREE
Dwarf Sweetheart Snapdragons
Lots of cutting flowers here!
Buy one basket for 69¢
GET ONE FREE
Visit Victoria's largest and finest garden center, browse through! AMPLE PARKING
CHARGEX
Open 9 to 5:30 Daily, 10 to 5 Sundays
CLOSED WEDNESDAYS
Cedar Hill
NURSERY and GARDEN CENTER
1551 Cedar Hill Cross Road (Half Block West of Shelbourne)

AVOID SUMMER SHOWERS WITH PRESTONE II

PRESTONE II is more than a great anti-freeze. It's a great coolant, too.

And that's something your cooling system needs in summer. To beat the heat generated by hotter running engines, automatic transmissions, power equipment, air conditioners, hot weather and traffic conditions.

Mixed 50/50 with the water in your cooling system, PRESTONE II will keep the lid on things. It raises the boiling point of water, and reduces the chances of boil-over.

PRESTONE II's patented Silicone/Silicate formula also inhibits rust and sediment build-up. So your cooling system can cool, instead of clog.

Install PRESTONE II now and avoid summer showers.

And now you can do-it-yourself! The new PRESTONE Flush & Fill Kit lets you back-flush your cooling system as well as the pros do, with just your garden hose, and install PRESTONE II in minutes. Look for this kit wherever PRESTONE II Anti-freeze and Summer Coolant is displayed.

"Prestone II" keeps you out of hot water.

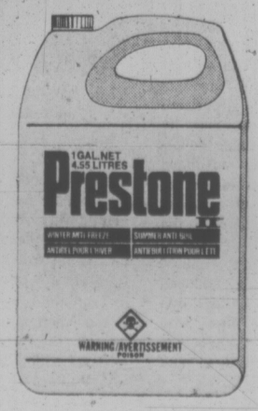


UNION CARBIDE
"Prestone", "Prestone II" and "Union Carbide" are registered trademarks.

# Victoria Times

FRIDAY, JULY 18, 1975

GORDON BELL, Managing Editor | STUART UNDERHILL, Publisher | GEORGE OAKE, Editor


## A Difficult Decision

Prime Minister Trudeau and the federal cabinet are wrestling their collective consciences over whether to admit a delegation of observers from the Palestine Liberation Organization to a United Nations crime prevention conference in Toronto, a conference, incidentally, which Canada and Ontario encouraged and invited five years ago.

Now because the PLO and crime — especially the airplane hijacking, terrorist-bombing variety — seem synonymous in the minds of many Canadians, despite PLO leader Yasir Arafat's proffering of the olive branch and the stateless Palestinians' desire for respectability in international forums, there is agitation for the PLO delegation to be refused entry to Canada.

The politicians are doing their best to pump fog into the controversy, and neither Prime Minister Trudeau nor premier Bill Davis of the UN conference's host province, Ontario, have helped clarify the issue very much.

Davis, of course, is on the verge of calling an election in Ontario. In a mood of fine indignation, he asked Ottawa recently to refuse entry to the nasty Palestinians. There aren't many Arab voters to contend with in Ontario, and it's not often that politicians get to campaign for re-election and to come down foursquare on the side of moral righteousness at the same time.

As usual, Trudeau manages to be both petty and irrelevant with his attempt to shift the blame for inviting the conference onto Ontario. Sure, Ontario lobbied for it, but months and years before the UN voted the terrorists of the PLO official observer status in the world body.

The Arab and Jewish partisans on both sides of the issue are deranged fanatics. The Jewish Defence League's inflammatory threat of possible execution of PLO delegates who come to Toronto is nothing short of criminal, while the chief Arab spokesman, George Hajjar, past president of the Canadian Arab Federation, threatening that the Arab world will cut off trade with Canada if the PLO is not allowed in, is tantamount to blackmail.

They have all obscured the central issue, which is that we are a member of the UN, dedicated to making it work, and Canada asked for the crime conference to be held here. Canada opposed recognition of the PLO, but the majority went against us. Unless we are to repudiate entirely the idea of the UN, we cannot exclude, under temporary political pressures, a member state or associate.

Another not so minor factor in any federal decision should be consideration of an even more significant UN conference scheduled for Canada — the 1976 conference on human settlements, Habitat '76 so-called. Rejection of the PLO at the Toronto confab on crime means almost certain cancellation of next year's important meeting, which will bring several thousand delegates and world press representatives to Vancouver.

The loudest proponents of the ban-the-PLO-from-Canada crusade have very narrow blinkers on. If political murder and coldblooded terrorism are to be the grounds for exclusion from the UN, then membership would be limited to a select handful of nations.

It's a thorny problem facing the federal cabinet, but a Liberal government used to ramming through a highly unpopular pay raise for MPs and to stonewalling completely public opinion on the issue of capital punishment shouldn't have too much trouble in deciding on the unpopular, but correct, course of action in this matter.

The PLO should be allowed in, of course. But they should be watched closely, guarded by police carefully — Canada doesn't need another Kosygin incident — and generally isolated. We may have to admit them, but there's no call to welcome them.

## Our Mistake

In Thursday's lead editorial entitled Juvenile Act Needs Changes, we said just that, concluding that the provincial government should amend the act. Such an action would cause a constitutional crisis as the federal government, not the provincial government, is responsible for the act. Nor do we have any intention of visiting federal sins on provincial heads. There are enough to go around. But our criticism should have been directed at the federal government, in this case, not the provincial government which appears to be tackling the problem with a verve not apparent in Ottawa.

TOM WICKER

## Nixon Was No Indira Gandhi

NEW YORK — The most remarkable thing about Indira Gandhi's swift seizure of power and effective suspension of democracy in India is how easily it was accomplished. It also seems to have been widely accepted, if first reports are borne out, although it had generally been assumed that Indian democratic traditions were strong and deep.

Already, some Indians are saying that Mrs. Gandhi really had no choice, that the opposition, now mostly jailed, was truly responsible for the crisis and had forced her to take strong countermeasures.

There does seem to have been much provocative rhetoric and no doubt some opposition leaders were more anxious to get Mrs. Gandhi out of office than either her policies or her unsettled—at the time of her coup—legal difficulties warranted.

### Destroyed Democracy?

But that argument is beside the point. Democracy is about nothing if not the settlement of struggles for power in the political arena, and by the voters. Arresting and jailing the opposition, imposing censorship on the press, suspending the liberties of the people, all belong to dictatorial government. The defenders of Mrs. Gandhi's action delude themselves if they assert that she took it to save Indian democracy. Instead, she took advantage of its weakness and may well have destroyed it.

Americans, having just emerged from the Watergate crisis, which resulted in the resignation of Richard Nixon as president, are bound to be struck by the haunting question why Nixon did not try something like Mrs. Gandhi has done.

After all, the similarities are deep. He was in legal trouble, whether he should remain in office was being debated, given his and his aides' attitudes about the press and the opposition, as well as the long history of political unrest through the 1960s and into the 1970s. Nixon might well have believed there was a conspiracy afoot to remove him—and surely could have adduced more of what he would have called "evidence" of that conspiracy than Mrs. Gandhi has, or probably can, adduce to support her charges of "a deep and widespread conspiracy" in India.

To his credit, however, Nixon never really tried to cling to power by the ruthless means adopted by Mrs. Gandhi. The reasons are not hard to find. For one thing, the American constitution has no clause explicitly permitting the executive to suspend the liberties of citizens whenever that executive perceives, or thinks it perceives, or says it perceives, some internal threat.

American governing institutions also are effectively divided, and the divisions still have great meaning. Could Nixon have arrested everybody in congress, or all ranking Democrats, or all the supreme court justices and justices of the

TWO PRIME MINISTERS
. . . on Trudeau's 1971 visit to India

federal branch, or all 50 state governors? Even had he or some other president taken over Washington with tanks and machineguns, opposition might swiftly have been rallied around powerful state governors.

But there are deeper reasons. When Nixon—then still powerful and feared—forced the resignation of Attorney-General Elliot Richardson, fired his deputy, William Ruckelshaus, and fired the special Watergate investigator, Archibald Cox, the moment might have been at hand for a coup.

That moment, however, was greeted by a "firestorm" of public protest, by the massed and fierce resentment of millions of aroused Americans. Nixon could have seized certain forms of power, but he could not have rested easy with them, or governed by anything but continuing force.

When the supreme court ruled that he had to give up his White House tapes to the second special prosecutor, Leon Jaworski, Nixon's attorneys speculated publicly and even suggested in his court brief that a president of the United States could decide for himself what the constitution required, thus raising the possibility that Nixon would not obey the court order. But he did obey it, making his departure from office inevitable.

As that became clearer to all, Secretary of Defence James Schlesinger—a man who owed his many government posts to Richard Nixon's appointments—quietly took steps to assure that military units could not be ordered or persuaded by the White House to keep Nixon in office by force of arms.

### Lessons Taught

By then, too, Nixon's closest White House aides, some of them men who not only owed their positions to Nixon but who had been loyally at his side throughout the Watergate ordeal, were telling him he had no further choice but to resign the presidency or face certain conviction of the impeachment charges voted by the house of representatives.

Nixon lacked, that is, a quiescent public either unconcerned for democracy or easily gulled into swallowing fake conspiracy charges.

In key positions, he lacked unquestioning and blindly obedient officials who would do whatever he ordered. He lacked either the tradition or the legal power that would have enabled him plausibly to set the constitution aside. But merely to cite those lacks is to recall how nearly in the years of the imperial presidency preceding Watergate, a quiescent public, pliable public officials and a flouted constitution did combine to erode and destroy democracy in America. That near miss, as well as Mrs. Gandhi's coup, teach their own lessons.

". . . Canadian Union of Lemonade Vendors . . ."

## letters

### Unfair Publicity

I would like to set things straight in regard to our application for a leisure club in Victoria.

On our original application to the mayor and the city council of Victoria we asked for permission to operate a leisure club. Nowhere in the letter was the name of the future club mentioned. We were well aware by that time that the name Garden of Allah was insulting to our Moslem friends and had already advised them that we had no intention of using that name again in any of our future clubs. As a matter of fact, as soon as it is financially viable, we are changing the name of our Richmond club, in order to correct the unhappy situation for the Muslim community which we had quite accidentally caused.

Since I had spoken neither to the mayor or aldermen prior to their committee meeting, I am curious as to the description applied to me of having a silver tongue and being some sort of creature. I find these remarks extremely offensive and I feel the mayor should not pre-judge people before meeting them or hearing their case. It is hardly becoming to a public servant.

I also desire satisfaction with regard to remarks made regarding one of the two municipalities not being overly happy with the operation of one of our leisure clubs.

This unfair and most unpleasant publicity has already caused us the loss of a select location for our "Roman Gardens" operation and I sincerely hope the city of Victoria's mayor and council, which harbors our democratic seat of government, will give me a fair and civilized hearing when I appear before their committee. — William A. Gold, President, Cosmopolitan Ventures Ltd., Richmond, B.C.

### St. Catharines Festival

We are searching for names and addresses of residents who once lived in St. Catharines, Ontario, so that we may invite them back home for a homecoming week celebration during the 100th birthday of St. Catharines in 1976.

A varied program of centennial events has been planned for our former residents enjoyment, consisting of outdoor corn roasts and barbeques, a grand parade and fireworks display, horse-drawn buggy rides, a roaring 20s dance, tours of the city, school reunions, plus many other interesting activities.

If you are a former resident or know someone who is, we would appreciate having their name and address so that a personal homecoming invitation can be mailed to them. Please send your reply to: St. Catharines Centennial, Post Office Box 1976, Lincoln Trust House, 60 James Street, St. Catharines, Ontario L2R 6Z4. — Jean Birnie, Chairman, Name-Gathering Committee.

### Dry Rot of Apathy

I am indebted to Clive Baxter for his item in the current issue (July 12) indicating the most effective way to go about a successful lobby at Ottawa. The Financial Post is to be commended for bringing this matter to our attention.

The article begins "People who really want to guide and influence government policy are wasting their time dealing with the members of parliament, senators and usually even with ministers. If you really want results — rather than just the satisfaction of talking to the prominent — you deal with us, and at various levels." That is how one senior civil servant put it to F. P. talking about the question of how to deal with the ever growing power of government. (end of quote).

Appended to the item is a list of official lobbys that covers the spectrum of interested groups across Canada. All the way from Academy of Medicine to Union of National Defence Employees. 137 in all, and nowhere in that list do I see anyone who is, or seems to be, lobbying for the senior citizen.

When are the senior citizens across Canada going to shake themselves free from their lethargy and marshall their potential muscle and to be applied where it will do the most good.

Just for added spice, in the same issue, there is a letter from Mr. Ian Hunter, Associate professor, faculty of law, University of Western Ontario, London. "Quebec Premier Robert Bourassa is quoted as saying (F. P. June 7) "Imagine" said Bourassa, snapping his fingers "the Magna Carta — out — just like that. It is a very radical change to switch the burden of proof — but we've done it with little outcry."

This is a fair indication of how far the dry rot of apathy and indifference have penetrated into the fabric of our society. — W. E. Bennett, 2915 Colquitz Ave.

### Fire Has Dimmed

This, without question, will be the most difficult letter I've had cause to write. As a youth in Newfoundland I recall a feeling of love for the land, love for the country and appreciation of efforts being made to improve upon the lot of a people not overly blessed with material prosperity.

Opportunities existed, although not in abundance, and we strove to make the most of them. In the process we developed pride in our sense of accomplishment in the face of odds, and characters were formed. Without it ever being discussed we realized a feeling of patriotism.

A very real part of those times was the genuine practice of sharing and doing for others. This resulted in an inner feeling that can be understood only by those who have encountered it.

The day came when we became an integral part of Canada. Oh what a wonderful day that was. We were now second to none on the globe in our potential. Potential for what? Affluence? Decidedly. Happiness? The natural by-product of affluence.

We watched our country prosper and to a limited degree prospered along with it. We watched the labor unions grow strong and accomplish much needed reform. We watched our national government with respect.

The years passed and imperceptible changes occurred. We, as individuals, became insular and, could we admit to it, selfish? Attainment led to the desire for further attainment, with no consideration of cost or consequence. Giving and sharing changed to wanting and grasping.

Labor unions reached the indefinable line of sensibility . . . and crossed it. We now sought to derive more from our society than we contributed to it. Power and patronage in government no longer created shock.

Our once respected laws lost significance. A consequential portion of our legal profession abused their offices for monetary gain, with resultant loss of respect. Our legislators acted like spoiled children in their attempts to gain or retain power.

Corporate power, with ability to brainwash, blossomed, not necessarily in the national interest. Our theatrical entertainment and to a degree, our publications, sank to a level of degradation that exemplifies our national character.

We have an abundance of government but no leadership. No longer do we ask direct questions, we are overwhelmed by bureaucracy. We have raised the white flag.

Consumer goods reflect the lack of pride that goes into their assembly. Can we say that the avalanche of media advertising being thrust upon us is based on fact, on truth? Are we giving the support required to our law enforcement agencies? Contrary to the old adage, crime is paying. Paradoxically the high cost of education is not.

Well, today I have paused to reflect. I've loved this country over the years. I am now 46 years old and God willing I might look forward to a number of years to hold an opinion, one way or another, of this land I call home.

As to whether the fire of patriotism that burned so brightly in the heart of that Newfoundland boy still exists, you may be the judge.—C. M. Chambers, 3210 Woodburn Avenue.

### Teen-Age Help

I would like to take this opportunity to polish up the sometimes tarnished reputation of the current crop of long-haired teenagers, by publicly thanking three young men, driving a small red mini station wagon who stopped and changed a flat tire on my car this Monday past. I am most grateful for their thoughtfulness and quick assistance.—Carol M. Brady, Victoria.

### Lear Manuscripts

We have been commissioned by the Oxford University Press to edit a new edition of Edward Lear's nonsense, and we write to ask your help in tracing drawings, letters or any Lear manuscripts, whether nonsense or otherwise. We have already traced a considerable amount of this unpublished material, but more yet remains in both public and private collections.

We will take great care of any material entrusted to us, and will pay postage or reproduction costs. — Vivien Noakes, Charles Lewsen, 146 Hamilton Terrace, St. John's Wood, London, NW8 9VX.

## 60 YEARS AGO

**From the Times of July 19, 1915**

LONDON — Fifty thousand women of England gathered on Victoria Embankment and paraded through the streets with banners flying to demonstrate their enthusiastic desire to be enlisted in the service of the country. There was a remarkable scene when the minister of munitions, David Lloyd George, appeared on a platform with the suffragette leader, Emmaline Pankhurst. The main body of the procession was made up of groups representing France, Russia, Japan, Serbia and Poland in national costumes. Some of the banners read: Shells Made by a Wife May Save a Husband, British Women Will Beat the German Women and Women will Save England.


VICTORIA TIMES, established 1884, is published every afternoon except Sunday by the Times Publishers, Limited, 2421 Douglas Street, Victoria, B.C. Second class mail registration No. 0625. All undelivered copies and notices of change of address to be sent to the above address. The Canadian Press is exclusively entitled to reprint the local news published herein.

# A Rising Demand for Uranium: Who Will Supply It?

By ROBERT GILLETTE

(Gillette is a reporter for Science magazine who wrote this article for the New York Times.)

By quadrupling the world price of oil in the last three years the petroleum exporting nations have helped impel a strong global search toward nuclear power as other nations seek new and cheaper sources of energy. The rush toward dependence on uranium, the basic fuel of nuclear power plants, has been so rapid that resource analysts are beginning to worry about the possibility of a worldwide uranium shortage in the 1980's, with political and economic disruptions potentially as severe as those of the current oil squeeze.

As with most natural resources, the uranium supply question has two parts: Does the world have enough uranium to satisfy forseeable demands, and if so, can it be found, mined and refined fast enough to keep pace with the proliferation of nuclear power plants? The short answer to the first part is probably yes, if consumers are willing to pay the price. The second answer is more complex.

Mineral ores of uranium, the heaviest natural element, occur in a variety of geologic settings, from ancient pre-Cambrian conglomerate formations in South Africa's gold fields to relatively young sandstones in the American Southwest. Amost every rock form contains traces of uranium, and the element can even be extracted from sea water though at enormous cost.

One of uranium's chief advantages, however, is its low cost compared with oil and the relative insensitivty of nuclear electric power costs to fluctuations in uranium price. But maintaining this advantage will require the discovery and development of major new deposits of high-grade ore in the next decade to supplement known reserves in Australia, Canada, the United States, Sweden, South Africa and South West Africa.

Whether a global expansion of highgrade reserves will be possible is an open question. John A. Patterson, the supply evaluation chief of the Energy Research and Development Administration, notes that if projected growth rates for nuclear power hold true in the next decade or so, uranium production must expand faster than the output of virtually every other raw material, including oil, has thus far in the 20th centruy.

A recent study by the Stockholm International Peace Research Institute concludes that "unless exploration activites are stepped up soon," and unless huge new reserves mineable at relatively low cost are found, "there may well be a 'uranium crisis' in the mid-1980's."

A few statistics convey the fast pace of nuclear development. At the beginning of 1975, accoring to the International Atomic Energy Agency's count, 170 nuclear power reactors in 19 countries were generating 73,000 megawatts of electricity. By 1980, if all the additional plants now planned or under construction start up roughly on schedule, 393 nuclear reactors in 28 countries will be turning out 270,000 megawatts.

With continued growth in the 1980's and beyond, statistics of the Energy Research and Development Administration indicate that world uranium demand will exceed 5 million tons by the end of the century. The world's "assured" and "probable" reserves of high-grade uranium now total 3.8 million tons, leaving a million-ton oeficit in the mid-1980's.

The United States, with nearly a third of the world's high-grade uranium ores, ought logically to feel secure from any such shortage. Energy Research and Development Administration officials do, in fact, believe United States reserves will be adequate during the 1980's. Fifty-five plants are operable now and, in spite of recent delays, as many as 236 could be running in 1985.

If reliance on nuclear power is to grow in the United States beyond 1985 levels, more nuclear plants will require major new reserve additions. While logic and geology would suggest that large new ore deposits remain to be found, the prospects are best described as mixed. Mining companies have not found a single large new ore field in the United States since 1957 and the amount of uranium being found per foot of drilling is half what it was five years ago.

An Energy Research and Development Administration review panel concluded last March that the American uranium industry may need a substantial injection of government support. The panel recommended that the federal government guarantee minimum prices for uranium and provide some new form of tax incentive.

What if the uranium mining industry fails to blossom on schedule? In the long run, the controversial breeder reactor might help. The present generation of nuclear power plants burns Uranium-235; the easily fissionable form of the metal that makes up less than 1 per cent of natural uranium. Breeders are intended to convert much of the currently useless remainder, Uranium-238, into plutonium, a new fissionable fuel, thereby stretching America's uranium resource by a factor of 50 or more. But even if technologists are able to overcome environmental objections to the breeder and plutonium, the breeder is unlikely to help much before the second or third decade of the 21st century.

A second alternative is thorium, a relatively plentiful, mildly radioactive metal that can be converted in existing reactors to yet another new nuclear fuel, Uranium-233. But the technology for thorium conversion is moving slowly.

The third and simplest alternative is to import uranium. If Australia, Canada and South Africa are unable or unwilling to sate the American appetite for uranium, the next most probable suppliers are a clutch of emerging African nations — Gabon, Niger and the Central African Republic — with the makings of a cartel. Brazil, which reported a new find last week, may be another potential source.

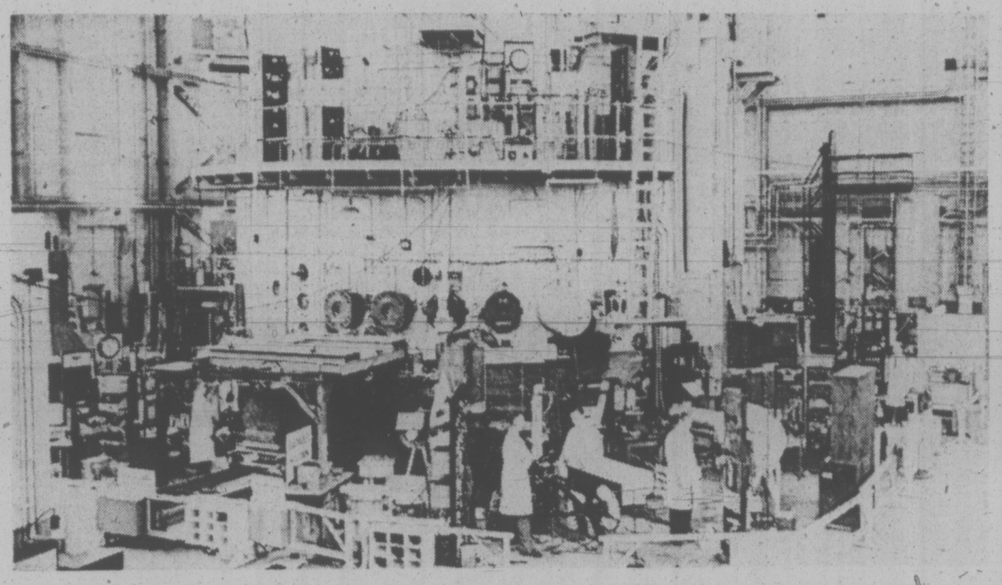

More nuclear reactors like this one at Chalk River, Ont., could cause uranium shortage soon.

★

# CANADA LACKS A POLICY

TORONTO STAR
An Editorial

On the evidence to date Canada is taking the same thoughtless route with its supplies of uranium as it did with its oil and natural gas reserves. We're selling it off instead of thinking of our own future needs.

The signs are ominiously familiar. Remember the early 1970s, when Canadians were led to believe they were wallowing in oil and gas enough to meet Canadian demands far into the future, and with lots left over to sell abroad?

We know all too well now that those rosy assurances were ill-founded. Canada faces serious and imminent shortages of domestic gas and oil. The odds are that we're going to face the same crisis with uranium if the federal government doesn't soon come up with a policy aiming at conserving enough of this vital nuclear fuel for Canadian needs as far into the future as can be reasonably anticipated.

On the face of it, Canada looks comfortably well off in uranium reserves. We have about a fifth of the world supply—something over 300,000 tons certain and an estimated 400,000 more. At present, we only use about 400 tons a year.

But use of uranium is going to rise with stunning speed. At present about 3 per cent of Ontario's electricity is generated by nuclear power. By 1990 it will be 26 per cent.

Nuclear-powered electrical generating stations, like Ontario Hydro's Pickering plant, were regarded as an unaffordable luxury in many parts of the world until oil prices began to scar. With promises of even more oil price increases, atomic generators and the uranium to fuel them become increasingly competitive.

Experts estimate that from now on world demand for uranium will accelerate by between 14 and 20 per cent a year. And, as Franc Joubin, a Canadian nuclear energy pioneer and technical consultant to the United Nations, said in a recent speech:

"Sustained rates of growth of this magnitude have never been experienced by any other major mineral commodity. And it is for this reason that we, the exploration geologists and the nuclear development planners, are concerned about the availability of uranium supplies."

They're not the only ones. All Canadians should be concerned that there will always be enough of this native fuel to feed the reactors that will increasingly supply the electricity to heat and light their homes, keep their factories humming and perhaps even power their cars.

The need for this assurance is even more crucial for uranium than it was for petroleum, as Canada becomes more committed to nuclear energy. While electric utilities and other industrial users of oil, natural gas and coal can switch (though expensively) from one to the other in the event of shortages, a nuclear plant needs uranium. If uranium runs out, the plant shuts down.

Energy Minister Donald Macdonald announced, first in January of last year, and against last fall, a proposed new policy that would require uranium producers to keep in reserve certain stipulated amounts sufficient to meet current and projected domestic demands. A group within his department is working out details.

But meanwhile, in May of this year, the Atomic Energy Control Board authorized six export contracts to supply 20,340 tons of uranium to Britain, Spain, West Germany, Finland and Italy. In June, the board gave the nod for a sale of 20,000 tons to Japan, starting in 1984 and continuing over a 10-year period.

Did the board have the findings of Macdonald's appraisal group when it made these decisions? If so, why haven't they been made public?

If not, Canadians can start to worry seriously whether with our uranium policy — or lack of it — we are beginning to skid down the same oil-slicked road to folly that we followed with petroleum.

# Zambia Forgot It Was Poor

By DAVID MARTIN
London Observer

LUSAKA — Zambia's President Kenneth Kaunda bluntly told his country the other day: "The decoration on the front of the Mercedes has almost become our national emblem instead of the pick and hoe displayed on our coat of arms."

That one comment about summed up much of the economic and political misdirection of this country in the decade since independence. Zambia was born with a silver spoon in its mouth and now it is finding out that it was only copper plated.

The nation, said Kaunda, in an economic report to the National Council of the ruling United National Independence Party, did not need to be reminded that "we wasted money foolishly." Nor for that matter did anyone else. Lusaka airport, the broad highway into town, the $8,200,000 Mulungushi Hall with its copper dome and the downtown glass and concrete skyscrapers are all edifices to a nation that forgot it was poor.

You can buy imported cheeses, tinned frog legs, snails and an unlimited selected of wines and whiskies in the supermarkets. In the shops there are expensive evening gowns and stereo equipment costing over $2,200. Alongside the Intercontinental Hotel, which is 60 per cent government-owned, Zambia's third casino is being built and inside hundreds of thousands of pounds worth of Persian carpets are for sale.

But what you cannot get are farm gates, some important types of tractors and cultivators and building timber. The tastes of the white population and the black bourgeoisie are well catered for. But those of the farmer are neglected. Many tractors are lying idle because of shortages of spare parts in what is a basically agricultural country.

Copper is at the heart of Zambia's economic problems today. At independence the price was 340 pounds a ton. Increased world demand raised it to 670 pounds in 1969 and to its all time high of 1,300 pounds in April last year. Now it has fallen to 490 pounds (now worth about $1,000).

It is true that Zambia has suffered greatly since Rhodesia's unilateral declaration of independence in November 1965 and border closure early in 1973. Expensive airlifts and

KAUNDA
. . . money wasted

emergency trucking operations had to be mounted and new roads and railways built.

But the key to the country's economic malaise lies in the failure of President Kaunda's government to do anything effective to mobilize the rural subsistence population which makes up over three-quarters of the 4,600,000 people.

The cold agricultural statistics speak for themselves. Of 9,200 farms delineated on the land map only about 3,000 are occupied. Approximately 550 commercial farmers last year produced 52 per cent of the country's maize, 35 per cent of the beef, 61 per cent of milk, 69 per cent of pork and bacon and 50 per cent of the 16 million pounds of tobacco which was grown, which was two-thirds of the crop at independence. Tobacco remains Zambia's only real agricultural export but even so the country still imported $4,400,000 worth of luxury cigarettes.

Of the commercial farmers 41 per cent are British, 33 per cent Zambian (which includes Europeans who have taken citizenship or Zambian-owned farms managed by Europeans), and 16 per cent South African. Supplies produced by the 3,500,000 Africans, not classified as commercial farmers, or imports, account for the remainder of the national requirement.

Last year $66 million was spent on food imports. Milk production fell 40 per cent and only 30 tons of wheat were produced in this country of 288,131 square miles (nearly as big as the United Kingdom and France combined): a further 112,000 tons having to be imported at a cost of $37 million. Only one-third of one per cent, or 960 square miles, of the whole country is effectively farmed.

Inflation for the upper income group has increased by 16 per cent and the unit value for the same level of imports has increased 65 per cent in the past five years. Prices of basic commodities have been checked since 1972, but only through massive subsidies, and state-run companies have been showing huge losses.

One such business, Indeco Milling at Ndola, illustrates the way money has been squandered. Since it was taken over 20 months ago, head office expenses have gone up 71 per cent, vehicle expenses by 144 per cent, salaries and wages by 108 per per cent, entertainment by 167 cent, travel expenses by 186 per cent and advertising by 2,111 per cent. Elsewhere the story is similar and President Kaunda observed he was ashamed to admit that it was the capitalist companies that were trying to check spiralling costs.

With copper barely economic to mine, foreign reserves down to $30 million and the agricultural sector stagnant, Zambia is no longer the rich "paradise" Kaunda once used to boast it was.

His problems are compounded by the unhealthy cynisism which exists and which greeted his speech in many quarters. His black bourgeoisie are deeply entrenched, even within the ranks of his cabinet.

While declaring war on capitalism and committing Zambia to socialism, Kaunda said in an authoritarian speech that he was willing to accept people in the cabinet and party central committee who had business interests so long as they did not take government salaries. Therein lies part of the Zambian leader's dilemma, for that clearly poses conflicts of interest and raises an ideological contradiction.

He is believed to have tried to heal one of the most conspicuous political rifts in Zambia by asking Simon Kapwepwe, one time vice-president who in 1971 formed a rival party which was later banned, back into the fold. But Kapwepwe is reported to have refused.

Zambia today is at the centre of the world stage because of Kaunda's role in the politics of Southern Africa, but the deep economic trouble the country is in could invite political repercussions at home.

# Blooms Without Challenge

By HENRY MITCHELL

It is startling what harm can be done to a flower's reputation by a good disposition.

The squeaking wheel gets the oil, and if a machine, an institution, a person or a flower just goes along not giving anybody any trouble, then the world says, "Huh?" if you point out its patient merit.

"Oh, them," people say of daylilies. They say the same thing of musk roses, chicory, wormwood and other marvelous things that require no pampering.

But these same flowers, if you had to face east and water them with unsalted tears (as you do a mecomoposis, delphinium, or crested dryopteris), then one would say, after secret anguish and much carrying on, "Yes, they have done well, and I cannot think why; I suppose I was lucky," knowing perfectly well the other person does not believe that for a minute.

The daylily, a veritable prince of Asian herbs, is now available in several hundred (several thousand, if one is really determined) varieties.

With me the two earliest kinds are both rather out of date — fanciers of the daylily would hardly think them worthy, since showier sorts have come along in more recent years — and I grow them chiefly for their early bloom.

They are quite reliable by mid-June, and they are "Emily Brown," a rather assertive, flaunting orange to bear such an innocent name, and "Lady Bountiful," a lemon-primrose that is too tall to suit many gardeners (chest to shoulder height) and with not too good a stem, either, since it can lean hither and yon a bit instead of standing up like a straight post.

Lists of varieties are not especially valuable, since new kinds come and go, and besides it makes all the difference whether the gardener wants low sorts of color of canteloupes, or chest-high orange kinds, or miniature knee-high varieties of pale lemon. Or whatever it is the gardener does want.

Suffice it to say that the pale and medium yellows are the loveliest, especially the ones with a good bit of green in them, and the pinkish apricot sorts, ranging from flesh to deep lemon (sometimes with tangerine throats) are pretty irresistible.

Then there are a number of old (and inexpensive) reds like "Bess Ross" and "Alan" that nobody can pass by.

I do not care so much for the strong, rich oranges and therefore marvel to see I have a number of them, of which "Burning Daylight" is perhaps the most popular, while "Tropic Tangerine" verges toward orange canteloupe.

There are miniature types, too, with quiet small blooms from ping-pong to tennis-ball size, but I should warn you these can become a great enthusiasm and bring out the collector's instinct, — which is always to be resisted by sane persons. I do greatly like the Lemony Little "Cirky" and the somewhat larger "Little Rainbow," which is straw buff flushed with pink and lemon.

To my mind, the best thing is to visit a specialist's garden where the kinds are labeled, and make a selection based on personal taste.

Washington Post


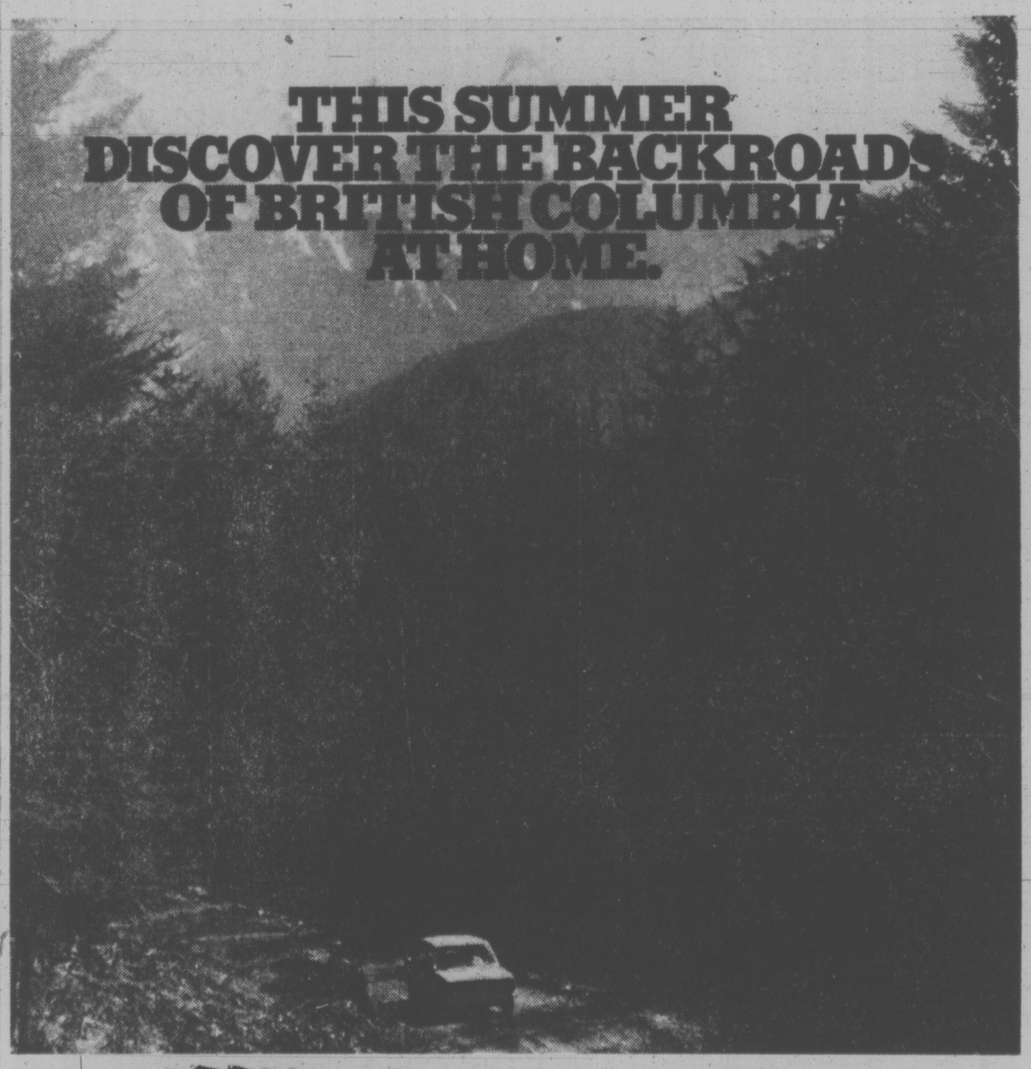

Here's a timely offer from Home FREE "Happy Trails" folders. Ten driving adventure tours through the backroads of beautiful British Columbia. You don't have to spend a lot of money or use a lot of gas to take a great trip. Happy Trails will take you to ghost towns in the Tulameen Valley, to surf-swept beaches on Vancouver Island and to gold mines in the Okanagan. You get one free with a fill-up of 8 gallons or more. And there's a different Happy Trails tour each week. There's also a handy holder and tour guide to help you on your way. Ask your Home dealer how to obtain your copy. Happy Trails. A great way to save gas this summer. By staying close to Home.

FREE.
HAPPY TRAILS TO YOU. HOME

# TORONTO MARKET TRADING

In addition to Canadian Press stock reports, bond and mutual fund prices, market quotations also are supplied by the following firms or agencies: Investment Dealers' Association of Canada, Richardson Securities, Royal Bank of Canada, Pemberton Securities, A. E. Ames & Co., Annett Mackey Ltd., Bongard Leslie & Co. Ltd., and Vancouver Stock Exchange.

**TORONTO 1:40 P.M. STOCKS**
**Distributed by CP**
**Toronto Stock Exchange—July 18**

Quotations in cents unless marked $. z—Odd lot, xd—Ex-dividend, xr—Ex-rights, xw—Ex-warrants. Net change is from previous board-lot closing sale.

| Stock | Sales | High | Low | 1:40 p.m. | Net Ch'ge |
|---|---|---|---|---|---|
| | | **A and B** | | | |
| Abby Glen | 6050 | 410 | 400 | 400 | —20 |
| Abitibi | 4683 | $11¼ | 11⅛ | 11⅛ | |
| Abitibi 7½p | 100 | $39¾ | 39¾ | 39¾ | + ¾ |
| Acklands | 360 | $16¾ | 16⅝ | 16⅝ | |
| Adanac M | 2000 | 20½ | 20 | 20 | — 2 |
| Advocate | 300 | 170 | 170 | 170 | — 5 |
| Afton Min | 800 | 450 | 435 | 435 | —15 |
| Agnico E | 4150 | $6⅛ | 5⅞ | 5⅞ | — ¼ |
| Agra Ind | 400 | $5⅞ | 5⅞ | 5⅞ | |
| Albany | 8000 | 34 | 33 | 33 | |
| Alt East G | 500 | $7⅞ | 7¾ | 7⅞ | |
| Alta Gas A | 1851 | $13⅞ | 13¼ | 13⅞ | + ⅛ |
| Alta G C p | z50 | $52 | 52 | 52 | |
| Alcan | 5660 | $25⅝ | 25½ | 25⅝ | — ⅛ |
| Algo Cent | 100 | $13⅞ | 13⅞ | 13⅞ | + ⅛ |
| Algoma St | 960 | $26⅝ | 26½ | 26⅝ | |
| Allarco Dv | 1550 | $11 | 10⅞ | 11 | + ⅛ |
| Alminex | 200 | $5⅞ | 5¾ | 5⅞ | |
| Alumin 4 pr | z50 | $14 | 14 | 14 | |
| Am Bonza | 440 | 260 | 260 | 260 | |
| Am Leduc | 3000 | 6½ | 6½ | 6½ | + 1 |
| Andres W | 525 | $11⅝ | 11⅝ | 11⅝ | — ⅛ |
| Ang CT 4½ | 110 | $22¼ | 22¼ | 22¼ | + ¾ |
| Ang CT 315 | z20 | $30¼ | 30¼ | 30¼ | |
| Ang U Dev | 500 | 104 | 103 | 103 | — 7 |
| Aquitaine | 704 | $23⅞ | 23¾ | 23¾ | |
| Argus B pr | 120 | $27½ | 27½ | 27½ | |
| Asamera | 1300 | $10⅞ | 10¾ | 10¾ | — ⅜ |
| Asbestos | z31 | $20⅛ | 20⅛ | 20⅛ | |
| Atco A | 3875 | $22 | 21½ | 22 | + 1 |
| Atl C Cop | z300 | 33 | 33 | 33 | |
| Autolec I | 300 | $5¾ | 5¾ | 5¾ | — ¼ |
| BC Sugar A | 200 | $21½ | 21½ | 21½ | |
| BP Can | 1846 | $14⅝ | 14½ | 14½ | — ⅛ |
| Bad Boy | 800 | $5 | 495 | 5 | +10 |
| Banister C | 100 | $9⅜ | 9⅜ | 9⅜ | — ⅛ |
| Bank BC | 100 | $16½ | 16½ | 16½ | + ⅜ |
| Bank Mtl | 20759 | $17⅜ | 17 | 17⅜ | + ⅛ |
| Bank N S | 1862 | $45¾ | 45⅜ | 45⅝ | — ⅛ |
| Bankeno | 1700 | 200 | 196 | 200 | + 5 |
| Bartaco | 700 | 171 | 171 | 171 | |
| Bell Canad | 3836 | $44⅝ | 44⅜ | 44⅜ | — ⅛ |
| Bell A pr | 100 | $44½ | 44½ | 44½ | — ⅛ |
| Bell B pr | 100 | $44¾ | 44¾ | 44¾ | + ⅛ |
| Bell C pr | 340 | $25⅛ | 25⅛ | 25⅛ | — ⅛ |
| Bell D pr | 200 | $50 | 49⅞ | 49⅞ | — ⅛ |
| Bell 2.28 | 4305 | $26⅜ | 26¼ | 26¼ | — ⅛ |
| Beth Cop A | 2900 | $12½ | 12¼ | 12¼ | — ⅛ |
| Blakwod A | 200 | $6⅜ | 6⅜ | 6⅜ | |
| Block Bros | 300 | 340 | 335 | 335 | |
| Border C | 1100 | 205 | 205 | 205 | — 5 |
| Bovis Cor | 740 | 143 | 143 | 143 | |
| Bow Valy | 2210 | $15¾ | 15½ | 15¾ | |
| Braior Res | 607 | 240 | 240 | 240 | — 9 |
| Bramalea | 1100 | $5¾ | 5½ | 5½ | — ⅛ |
| Brameda | 2000 | 86 | 86 | 86 | + 4 |
| Brascan A | 1021 | $13¼ | 13⅛ | 13¼ | |
| Brenda M | 200 | 435 | 435 | 435 | + 5 |
| BC Forest | 600 | $16⅞ | 16¾ | 16⅞ | — ⅛ |
| BC Frest p | z80 | $29½ | 29½ | 29½ | |
| BC Phone | 380 | $10⅛ | 10⅛ | 10⅛ | |
| BCPh 4½ p | z25 | $44 | 44 | 44 | |
| BCPh 4¾ p | z57 | $46 | 45½ | 46 | |
| BCPh 1956 | z40 | $47 | 46 | 46 | |
| BCPh 4.84 | 158 | $12⅛ | 12⅛ | 12⅛ | + ⅛ |
| BCPh 5.15 | z25 | $49¾ | 49¾ | 49¾ | |
| Broul Reef | 1000 | 31½ | 31½ | 31½ | —2½ |
| Brunswk | 4600 | 450 | 450 | 450 | |
| Budd Auto | z50 | $5 | 5 | 5 | |
| Burns Fds | z19 | $9 | 9 | 9 | |
| | | **C** | | | |
| CAE A | 150 | $9⅛ | 9⅛ | 9⅛ | |
| Cad Fry | 425 | $12⅞ | 12⅞ | 12⅞ | — ⅛ |
| Cal P 4½ p | 100 | $46½ | 46½ | 46½ | + ¼ |
| Cal P 10 p | 10 | $101 | 101 | 101 | |
| Cam Mine | 41000 | 53 | 50 | 52 | |
| Camflo | 5236 | $14⅛ | 13¾ | 13¾ | — ⅜ |
| C Chib A | 200 | 405 | 405 | 405 | |
| Camp RL | 300 | $30½ | 30⅛ | 30½ | — ⅛ |
| Campau A | 500 | $6 | 5⅞ | 6 | + ⅛ |
| Campau 7p | 100 | $8¼ | 8¼ | 8¼ | |
| Can Cem L | 1088 | $11 | 11 | 11 | |
| C Geother | z150 | 49 | 49 | 49 | |
| C Nor West | 5450 | 440 | 430 | 440 | + 5 |
| Can Perm | 100 | $18⅝ | 18⅝ | 18⅝ | — ½K |
| CS Pete | 5000 | 275 | 265 | 275 | + 9 |
| CSL pr | 800 | 420 | 420 | 420 | —10 |
| C Tung | 100 | 300 | 300 | 300 | |
| C Cablesy | 360 | $14¾ | 14¾ | 14¾ | |
| C Cable w | z8 | 135 | 135 | 135 | |
| Cdn Cel | 500 | $5¼ | 5¼ | 5¼ | |
| C Curtis | z80 | 46 | 46 | 46 | |
| C Ex Gas | 3940 | 335 | 335 | 335 | + 5 |
| CGE pr | 200 | $23 | 23 | 23 | + ¼ |
| C Homestd | 1800 | $5⅝ | 5½ | 5⅝ | + ¼ |
| C Hydro | 400 | $7¼ | 7⅛ | 7¼ | + ⅛ |
| C Imp Bank | 1775 | $26¾ | 26⅝ | 26⅝ | |
| CIL | 1120 | $22 | 21¾ | 21¾ | + ⅛ |
| C Int Pow | 400 | $14½ | 14½ | 14½ | |
| C Lencour | z375 | 7 | 7 | 7 | |
| CLI Pete | 1500 | 12 | 12 | 12 | — 1 |
| C Malart | 4000 | 23 | 23 | 23 | — 1 |
| C Manoir | 200 | 390 | 390 | 390 | |
| C Marconi | 300 | 455 | 455 | 455 | |
| C Ocdental | 500 | $13⅛ | 13⅛ | 13⅛ | |
| CP Inve | 4795 | $17⅛ | 17 | 17 | — ⅛ |
| CP Inve pr | 520 | $34 | 34 | 34 | |
| CP Ltd | 6885 | $15½ | 15¼ | 15¼ | — ¼ |
| Cdn Sup O | 550 | $41 | 41 | 41 | |
| Cdn Tire A | 550 | $51¾ | 51⅝ | 51⅝ | |
| C Uilties | 1030 | $9¼ | 9 | 9 | — ⅛ |
| CU 10¼ | 205 | $26¼ | 26¼ | 26¼ | |
| C Vickers | 200 | $17 | 16¾ | 16¾ | — ¼ |
| Candel Oil | 980 | $11½ | 11¼ | 11½ | + ¼ |
| Cara | 400 | 425 | 425 | 425 | +10 |
| Carl OK | 3950 | 279 | 275 | 278 | — 5 |
| Carl A p | 150 | $18½ | 18½ | 18½ | |
| Cassiar | 1010 | $6 | 6 | 6 | + ¼ |
| Celanese | 550 | $5 | 5 | 5 | |
| Ctl Fund A | z55 | $10½ | 10½ | 10½ | |
| Chib Kay | 5000 | 15 | 15 | 15 | |
| Chib M | 1000 | 37 | 37 | 37 | |
| Chieftan D | 3000 | $10 | 9⅞ | 9⅞ | — ⅛ |
| Chimo | 200 | 105 | 105 | 105 | — 2 |
| Chromaco | z10 | 255 | 255 | 255 | |
| Chrysler | 2050 | $13½ | 13¼ | 13½ | |
| CHUM | 500 | $5¾ | 5⅜ | 5¾ | — ¼ |
| CHUM B | 600 | $7¼ | 7¼ | 7¼ | — ⅛ |
| Claiborne | 300 | 265 | 265 | 265 | |
| Coch Will | 3000 | 79 | 79 | 79 | |
| Coin Lake | 5000 | 15 | 14 | 14 | — 1 |
| Cominco | 1950 | $33⅜ | 32¾ | 32¾ | — ½ |
| Com Cap | z50 | 255 | 255 | 255 | |
| C Holiday I | 800 | 365 | 365 | 365 | — 5 |
| CHins A p | 100 | $19 | 19 | 19 | — ½ |
| Conn Chm | 300 | 400 | 400 | 400 | |
| Con Bath | 150 | $27⅞ | 27⅞ | 27⅞ | — ⅛ |
| C Bath 68 w | 100 | $10½ | 10½ | 10½ | — ⅜ |
| Con Bldg | 2300 | 315 | 315 | 315 | + 5 |
| Con Fardy | 500 | 227 | 227 | 227 | — 3 |
| C Durham | 3000 | 49 | 48 | 48 | — 2 |
| C Marben | 1000 | 41 | 41 | 41 | |
| C Morisn | 3200 | 164 | 160 | 160 | — 8 |
| Cons Prof | 500 | 39 | 39 | 39 | — ½ |
| C Rambler | 200 | 155 | 155 | 155 | + 8 |
| C Rexspar | 10100 | 53 | 52 | 53 | — 2 |
| Con Distrb | 16200 | 355 | 350 | 355 | — 5 |
| Cons Gas | 2050 | $13½ | 13⅜ | 13½ | |
| Con Gas D | z100 | $21½ | 21½ | 21½ | |
| Con Glass | 200 | $13 | 13 | 13 | |
| Conwest | 350 | 370 | 370 | 370 | |
| Cop Fields | 700 | 105 | 105 | 105 | + 5 |
| Cornat Ind | 3576 | $5 | 490 | 5 | +15 |
| Coseka R | 4600 | 350 | 345 | 350 | +10 |
| Costain R | 100 | $9¼ | 9¼ | 9¼ | + ¼ |
| Craigmt | 1300 | 465 | 460 | 465 | + 5 |
| Crestbrk | 1300 | 335 | 330 | 335 | +15 |
| Crush Intl | 425 | $9⅜ | 9¼ | 9¼ | — ¼ |
| Cuvier M | 700 | 117 | 117 | 117 | + 1 |
| Cyprus | 1325 | $9⅜ | 9⅛ | 9⅛ | — ⅛ |
| | | **D to G** | | | |
| DRG Ltd A | 100 | $7⅜ | 7⅜ | 7⅜ | + ⅛ |
| Dalmy A | 350 | $9½ | 9¼ | 9½ | + ⅜ |
| D Eldona | 1000 | 32 | 32 | 32 | |
| Denison | 3876 | $64 | 63¼ | 63¼ | — ⅜ |
| Dicknsn | 100 | $8⅜ | 8⅜ | 8⅜ | |
| Doman I | 290 | $7⅛ | 7 | 7 | |
| Dome | 900 | $50 | 49⅛ | 49⅜ | — ⅜ |
| Dome Pete | 1000 | $31¾ | 31½ | 31½ | — ⅛ |
| D Explor | 2000 | 22 | 22 | 22 | — 1 |
| Dofasco A | 1710 | $26⅞ | 26¾ | 26¾ | — ⅛ |
| Dom Glass | z25 | $8½ | 8½ | 8½ | |
| Dom Store | 1250 | $16½ | 16¼ | 16¼ | — ½ |
| D Textle A | 200 | $8⅞ | 8⅞ | 8⅞ | |
| Domtar | 2060 | $24¾ | 24½ | 24¾ | |
| Dr Mc C A | 800 | $14¾ | 14¾ | 14¾ | + ½ |
| Dylex Ltd | 100 | $8½ | 8½ | 8½ | |
| East Mal | 1000 | 380 | 375 | 375 | —10 |
| East Sul A | 110 | 175 | 175 | 175 | |
| Ego Mines | 500 | 60 | 60 | 60 | + 4 |
| Electro A | 475 | $6¾ | 6½ | 6¾ | |
| Emco | 1680 | $8⅝ | 8½ | 8⅝ | + ¼ |
| Emco w | 500 | 380 | 375 | 380 | +20 |
| Extndcar | 1000 | $5¼ | 5¼ | 5¼ | |
| Falcon C | 2750 | $7⅜ | 7¼ | 7¼ | |
| Falcon | 180 | $35¾ | 35¾ | 35¾ | |
| Fed Diver | 2000 | 235 | 225 | 235 | +25 |
| Fed Ind A | 300 | 490 | 480 | 490 | +15 |
| Fed Plon | z25 | $21¾ | 21¾ | 21¾ | |
| Fields S | 2600 | $11¾ | 11¾ | 11¾ | |
| F City Fin | 800 | $6¾ | 6¾ | 6¾ | |
| F Mar | 500 | 42 | 42 | 42 | |
| Foodcrp Lt | 1100 | 225 | 220 | 220 | —10 |
| Fodex S | 1550 | 345 | 340 | 345 | |
| Ford Cnda | 200 | $80 | 80 | 80 | |
| F Seasons | 10150 | 405 | 400 | 405 | +10 |
| Frobex | 3000 | 13½ | 13½ | 13½ | —1½ |
| G&H Steel | 400 | $6½ | 6½ | 6½ | |
| GSW C pr | z15 | $85 | 85 | 85 | |
| GMC | 660 | $53⅝ | 53 | 53⅝ | — ½ |
| Gnstar L w | 800 | $5¼ | 5 | 5 | — ⅜ |
| Giant Yk | 700 | $10 | 9¾ | 9¾ | — ⅜ |
| Gibraltar | 2000 | $5¾ | 5¾ | 5¾ | |
| Glendale | 1800 | 190 | 185 | 190 | |
| Goldund M | z40 | 20 | 20 | 20 | |
| Goldray | z234 | 27 | 26 | 26 | |
| Goodyear | 550 | $14 | 14 | 14 | |
| Goodyear p | z40 | $33¼ | 33¼ | 33¼ | |
| Gozlan | 500 | 475 | 475 | 475 | |
| Graft G | 325 | $30½ | 30½ | 30½ | + ½ |
| Granduc | 900 | 128 | 125 | 125 | + 1 |
| Granisle | 100 | $12¼ | 12¼ | 12¼ | |
| Gt Oil Sds | 500 | $6⅜ | 6⅜ | 6⅜ | — ⅛ |
| G L Nickl | 1300 | 54 | 54 | 54 | |
| GL Paper | 800 | $23¼ | 23 | 23 | — ¼ |
| GL Pap w | 120 | $5½ | 5½ | 5½ | — ⅛ |
| Gt West S | 5700 | $6¾ | 6¾ | 6¾ | + ⅛ |
| G West wt | 700 | 240 | 240 | 240 | + 5 |
| Greyhnd C | z100 | 40 | 40 | 40 | |
| Greyhnd | z50 | $19 | 19 | 19 | |
| Guar Trst | 2264 | $6½ | 6¼ | 6½ | |
| Guard Cap | 100 | 365 | 365 | 365 | — 5 |
| Gulf Can | 1882 | $32¼ | 32 | 32 | — ¼ |
| Gulfstrem | 1000 | 22½ | 22½ | 22½ | + ½ |
| | | **H to L** | | | |
| Hambro C | 300 | 220 | 220 | 220 | |
| H Group | 500 | $5 | 5 | 5 | |
| Hardee | 2335 | 120 | 119 | 120 | |
| Hard Crp A | 100 | $6¼ | 6¼ | 6¼ | |
| Harlequin | 3000 | $8⅜ | 8⅜ | 8⅜ | — ¼ |
| Harris J S | 700 | 495 | 490 | 490 | —10 |
| Hawker S | 850 | $7 | 6⅞ | 7 | + ⅛ |
| Hayes D A | 366 | $6¼ | 6¼ | 6¼ | |
| Holinger A | 400 | $29⅞ | 29⅞ | 29⅞ | — ¼ |
| Home A | 4456 | $29¼ | 28⅞ | 29 | |
| Houston O | 700 | 155 | 154 | 155 | |
| Hud Bay A | 1790 | $20⅝ | 20½ | 20½ | |
| H Bay Co | 3451 | $17⅞ | 17⅝ | 17⅝ | |
| HB Oil Gas | 2980 | $32¾ | 32¼ | 32½ | — ⅜ |
| Huron Eri | 653 | $25¼ | 25 | 25 | — ¼ |
| Hur Eri 7¼ | 700 | $21⅝ | 21½ | 21½ | — ¼ |
| Husky Oil | 2500 | $19⅞ | 19⅞ | 19⅞ | — ⅛ |
| Husky E w | 100 | $6¾ | 6¾ | 6¾ | |
| IAC | 250 | $19⅜ | 19⅜ | 19⅜ | — ⅛ |
| ITL Ind | 100 | 115 | 115 | 115 | |
| IU Intl | 3870 | $12⅜ | 12¼ | 12¼ | |
| Imasco A | 17100 | $31½ | 31½ | 31½ | — ⅛ |
| Imp Oil A | 7811 | $28½ | 28 | 28 | — ⅜ |
| Indal Can | 1750 | $11½ | 11¼ | 11½ | |
| Indusmin | 300 | $6¾ | 6¾ | 6¾ | + ⅛ |
| Inland Gas | 390 | $9¾ | 9⅜ | 9⅜ | — ⅛ |
| Inter-City | 300 | 455 | 455 | 455 | + 5 |
| Intrmetco | 100 | $7 | 7 | 7 | — ⅛ |
| IBM | 50 | $207 | 205 | 205 | — 8 |
| I Mogul A | 600 | $8 | 8 | 8 | |
| Inco A | 4832 | $28⅜ | 28⅛ | 28⅛ | — ⅛ |
| Int Obaska | 1000 | 13 | 13 | 13 | |
| Interpool | 425 | $15½ | 15⅜ | 15⅜ | — ½ |
| Intpr Pipe | 4315 | $13¼ | 13 | 13 | |
| Ipsco | 2820 | $14⅞ | 14⅞ | 14⅞ | + ⅛ |
| Inv Group | 100 | $6¼ | 6¼ | 6¼ | |
| Inv Grp A | 2700 | $6⅜ | 6½ | 6½ | — ⅛ |
| Inv Grp 5 p | 250 | $13½ | 13¼ | 13¼ | — ½ |
| Irish Cop | z225 | 3 | 3 | 3 | |
| Irwin T A | 500 | 240 | 240 | 240 | —10 |
| Jannock | 900 | $5⅞ | 5¾ | 5¾ | — ¼ |
| Jorex Ltd | 1500 | 20 | 20 | 20 | |
| Joutel | 17200 | 53 | 52 | 53 | + 1 |
| Kaiser Re | 3600 | $12½ | 12⅜ | 12½ | |
| Kaiser wt | 3250 | $9⅝ | 9½ | 9½ | |
| Kam Kotia | 1000 | 78 | 78 | 78 | + 2 |
| Kaps Tran | 5100 | 315 | 310 | 310 | + 5 |
| Keeprite B | 1500 | $7½ | 7½ | 7½ | |
| Kelly D A | z50 | $5⅜ | 5⅜ | 5⅜ | |
| Kenting | 100 | $8 | 8 | 8 | + ⅛ |
| Kerr A A | 316 | $13¾ | 13½ | 13½ | |
| Koffler A | 100 | 380 | 380 | 380 | |
| Koffler w | 3000 | 19½ | 19 | 19½ | |
| La Luz | 100 | $7½ | 7½ | 7½ | |
| Labatt A | 705 | $19½ | 19⅛ | 19⅛ | — ⅞ |
| Labatt A p | 225 | $19¼ | 19¼ | 19¼ | — ¾ |
| Lab Min | z150 | $28½ | 28½ | 28½ | |
| Laidlaw A | 500 | $5⅞ | 5⅞ | 5⅞ | |
| LOnt Cem | 1000 | 350 | 350 | 350 | |
| Laurasia | 4000 | 64 | 63 | 64 | + 1 |
| Lau Fin | 900 | $7¼ | 7¼ | 7¼ | |
| Lau F 2.00 | 200 | $22 | 22 | 22 | — ¼ |
| Leigh Inst | 2800 | 288 | 280 | 285 | — 5 |
| Leons Frn | 100 | $8⅜ | 8⅜ | 8⅜ | + ⅛ |
| Levy A pr | 200 | $5½ | 5½ | 5½ | |
| Liberian | 100 | $14⅛ | 14⅛ | 14⅛ | + ⅜ |
| Linc A p | 500 | $18½ | 18½ | 18½ | |
| LL Lac | 900 | 160 | 155 | 155 | — 5 |
| Livingston | 100 | $10 | 10 | 10 | |
| Lob Co pr | z8 | $22⅞ | 22⅞ | 22⅞ | |
| Lob Ltd Ap | 300 | $15⅜ | 15⅜ | 15⅜ | + ⅛ |
| Lochiel | 3500 | 144 | 139 | 144 | + 4 |
| Lost River | 1600 | 290 | 280 | 280 | —10 |
| Lytton M | 600 | 102 | 102 | 102 | |
| | | **M to O** | | | |
| MEPC | 1800 | $7⅛ | 7 | 7⅛ | — ⅛ |
| MICC | 200 | $11⅞ | 11⅞ | 11⅞ | — ⅛ |
| MTS Inter | 2300 | 38 | 38 | 38 | — 2 |
| Mclan H A | 150 | $9⅜ | 9⅜ | 9⅜ | + ⅜ |
| MB Ltd | 17310 | $22½ | 22 | 22 | — ⅜ |
| Madeline | 700 | 254 | 250 | 254 | + 9 |
| Majstc Wil | 1100 | 370 | 360 | 360 | —20 |
| Malartic | z52 | 100 | 100 | 100 | |
| Man Bar | 1000 | 81 | 81 | 81 | |
| Maritime | z29 | $15¾ | 15⅝ | 15⅝ | |
| Mar T 940 | 100 | $10 | 10 | 10 | — ¼ |
| Martin | 1000 | 20½ | 20½ | 20½ | |
| Mass Fer | 5825 | $16¼ | 16 | 16⅛ | |
| Mas F 2.50 | 275 | $25¼ | 25¼ | 25¼ | — ⅛ |
| Mattgmi | 200 | $17⅛ | 17⅛ | 17⅛ | |
| Mc Adam | 3500 | 43½ | 42 | 42 | — 4 |
| Melton R E | 100 | 310 | 310 | 310 | — 5 |
| Mentor | 2800 | 165 | 163 | 163 | + 1 |
| Mercantil | 340 | $19⅝ | 19⅝ | 19⅝ | — ⅛ |
| Merland E | 500 | 212 | 212 | 212 | — 2 |
| Meta Uran | 3000 | 17 | 17 | 17 | — 1 |
| Met Stores | 400 | $14 | 13 | 13 | — 1 |
| Midcon | 550 | 92 | 92 | 92 | — 3 |
| Midrim | 3000 | 12½ | 12 | 12½ | + ½ |
| Mindamr | 6000 | 21 | 21 | 21 | |
| Minrl Res | 4500 | 100 | 100 | 100 | |
| Molson A | 1018 | $22⅛ | 22⅛ | 22⅛ | |
| Molson B | z90 | $19½ | 19⅜ | 19½ | |
| Moore | 3930 | $52¼ | 52 | 52¼ | — ⅛ |
| Multi-Mi | 1000 | 39 | 39 | 39 | + 1 |
| Murphy | 100 | $5½ | 5½ | 5½ | + ⅛ |
| Mymar M | 1000 | 65 | 65 | 65 | + 3 |
| NBU Mime | 1900 | 270 | 270 | 270 | — 5 |
| NSI Mark | 500 | 91 | 91 | 91 | — 1 |
| NaChrs I | 13550 | $8 | 7⅛ | 7⅛ | — ½ |
| Nabrs Dlg | 200 | $27½ | 27½ | 27½ | |
| Nat Pete | z100 | 34 | 34 | 34 | |
| Neonex | 2700 | 175 | 173 | 175 | — 1 |
| New Ath | z250 | 12½ | 12½ | 12½ | |
| NB Tel | z108 | $12¾ | 12½ | 12½ | |
| N Provid D | 5000 | 25 | 25 | 25 | |
| N York Oil | z180 | 40 | 40 | 40 | |
| Newco Fin | z82 | $8¼ | 8¼ | 8¼ | |
| Newconx | 300 | 430 | 430 | 430 | |
| Nick Rim | 4000 | 11 | 11 | 11 | |
| Noranda A | 3055 | $39½ | 39⅛ | 39¼ | — ¼ |
| NC Oils | 300 | $5⅛ | 5⅛ | 5⅛ | |
| Nor Ctl G | 4450 | $11 | 10⅞ | 11 | + ⅛ |
| Nor Ct 150p | 100 | $19½ | 19½ | 19½ | — ¼ |
| Nor Ctl w | 2700 | 180 | 175 | 175 | —10 |
| Nor Elect | 4202 | $30¾ | 29½ | 30½ | +1⅛ |
| Ne Bell w | 22495 | $10 | 9½ | 10 | +1⅛ |
| Northgat | 800 | 410 | 410 | 410 | — 5 |
| Northld | 2000 | 15 | 15 | 15 | + ½ |
| NS Savngs | z50 | $14⅞ | 14⅞ | 14⅞ | |
| Nowsco W | 1750 | $24½ | 23½ | 24½ | + ½ |
| Nu-Wst A | 3500 | $10⅛ | 10⅛ | 10⅛ | + ⅛ |
| Nudlama | 1000 | 49 | 49 | 49 | |
| Numac | 1650 | $12¼ | 12 | 12¼ | + ¼ |
| OSF Ind | z15 | 310 | 310 | 310 | |
| Oakwood P | 3728 | 92 | 90 | 90 | — 1 |
| Ocdenti Pt | 2655 | $21⅞ | 21½ | 21⅞ | — ⅛ |
| Ocelot Ind | 1100 | $7 | 7 | 7 | |
| Okanagan | 190 | $7½ | 7½ | 7½ | — ⅛ |
| Ontario Tr | 300 | 360 | 360 | 360 | + 5 |
| Orchan | 500 | 275 | 275 | 275 | |
| Oshawa A | 1450 | $6 | 5⅞ | 6 | |
| | | **P to S** | | | |
| Pac Pete | 2425 | $23¼ | 23⅛ | 23⅛ | |
| Paloma P | 521 | 185 | 185 | 185 | |
| Pamour | 2125 | $7⅛ | 6¾ | 6⅞ | |
| Pan Centr | 2466 | 120 | 115 | 115 | — 5 |
| Pan Ocean | 2755 | $12¼ | 12⅛ | 12¼ | + ⅛ |
| Pancana I | z100 | 92 | 92 | 92 | |
| PanCan P | 2730 | $15⅛ | 15 | 15⅛ | + ⅛ |
| Patino N V | 2420 | $13 | 12¾ | 13 | + ¼ |
| Paulin A | 500 | 280 | 280 | 280 | |
| Peerless | 600 | 390 | 390 | 390 | +20 |
| Pennant | 300 | 245 | 245 | 245 | |
| Penningtn | 250 | $11 | 10⅞ | 11 | |
| P Dept S | 1100 | $8⅜ | 8⅜ | 8⅜ | |
| P Jewl A | 100 | $6½ | 6½ | 6½ | — ⅜ |
| Petrofina | 650 | $21½ | 21½ | 21½ | |
| Peyto Oils | 300 | 410 | 400 | 410 | |
| Pine Point | 800 | $30⅞ | 30½ | 30⅞ | + ⅜ |
| Place G | 1000 | 35 | 35 | 35 | — 1 |
| Placer | 1780 | $21¼ | 21⅛ | 21⅛ | — ⅛ |
| Plysr 840 | 100 | $23½ | 23½ | 23½ | + ¼ |
| Pow Corp | 700 | $9 | 9 | 9 | |
| Pow Crp pr | 150 | $24½ | 24½ | 24½ | — ⅛ |
| Prado Exp | 8540 | 160 | 155 | 155 | — 5 |
| Preston | 625 | $16½ | 16 | 16 | — ½ |
| Puma P w | 3500 | 25 | 25 | 25 | |
| Pure Silv | 200 | 270 | 270 | 270 | — 8 |
| Pursides | 500 | 80 | 80 | 80 | |
| QCI Ind A | 200 | 225 | 225 | 225 | |
| Qasar Pet | 900 | 300 | 300 | 300 | + 1 |
| Que Man | 3000 | 15 | 15 | 15 | |
| Q Mattgmi | 1000 | 41 | 41 | 41 | + 1 |
| Radiore | 2000 | 18½ | 18½ | 18½ | +1½ |
| Ranger | 1500 | $19⅝ | 19½ | 19½ | — ⅛ |
| Rank Org A | z25 | 310 | 310 | 310 | |
| Realty A | 950 | 340 | 340 | 340 | +10 |
| Redstone | 2000 | 22 | 20½ | 20½ | —2½ |
| Reed Pap A | 4075 | $22¾ | 22½ | 22½ | |
| Reed Osir A | z62 | $6½ | 6½ | 6½ | |
| Reitman A | 100 | $13⅞ | 13⅞ | 13⅞ | — ⅛ |
| Revnu Prp | 2600 | 94 | 92 | 94 | + 3 |
| Reynold p | z35 | $45 | 45 | 45 | |
| Rio Algom | 2113 | $34 | 33½ | 33½ | — ½ |
| R Little | 200 | 240 | 230 | 240 | +15 |
| Roman | 700 | $16⅝ | 16½ | 16½ | — ¼ |
| Rothm 2p | 250 | $14 | 14 | 14 | |
| Royal Bnk | 3478 | $35¾ | 35½ | 35⅝ | — ⅛ |
| Royal Tr A | 1290 | $24 | 23¾ | 24 | |
| Schneid | z45 | $10 | 10 | 10 | |
| Scot Lasal | 200 | 215 | 215 | 215 | —10 |
| Scot York | 1800 | 281 | 280 | 280 | — 5 |
| Scotts | 400 | $8 | 8 | 8 | + ¼ |
| Scurry Rn | 100 | $15¼ | 15¼ | 15¼ | — ⅛ |
| Seagram | 4965 | $33⅝ | 33¼ | 33⅜ | — ⅛ |
| Shell Can | 13120 | $17½ | 17⅜ | 17½ | |
| Sheperd P | 100 | 290 | 290 | 290 | +30 |
| Sherritt A | 14225 | $7⅝ | 7⅛ | 7¼ | — ⅛ |
| Siebens | 1450 | $12¾ | 12½ | 12¾ | + ¼ |
| Silvmg | 1100 | 32 | 32 | 32 | + 1 |
| Silverwd A | 700 | $8⅝ | 8½ | 8½ | — ⅛ |
| Simpsons | 3398 | $8¾ | 8½ | 8⅝ | + ⅛ |
| Simpson S | z70 | $11 | 10⅝ | 10⅝ | |
| Sklar M | 500 | 315 | 305 | 305 | —20 |
| Sklar W | 100 | 210 | 210 | 210 | —10 |
| Skye Res | 3000 | 223 | 223 | 223 | — 1 |
| Slater Stl | z50 | $9⅜ | 9⅜ | 9⅜ | |
| Slat W Can | 802 | $8⅞ | 8⅞ | 8⅞ | + ⅛ |
| Sogepet | 2000 | 125 | 125 | 125 | — 5 |
| Southm A | 2400 | $26¼ | 26 | 26¼ | — ¼ |
| Spar Aero | 900 | 293 | 290 | 293 | + 2 |
| Spooner | z300 | 18 | 18 | 18 | |
| St Brodcst | 200 | $9 | 9 | 9 | — ¼ |
| Stelco A | 6031 | $30⅜ | 30 | 30⅜ | + ¼ |
| Steep R | 350 | 135 | 135 | 135 | |
| Steinbg A | 2915 | $18¼ | 18 | 18 | — ⅜ |
| Sud Cont | 2000 | 48 | 48 | 48 | + 1 |
| Sundale O | 3100 | $6⅛ | 5¾ | 6 | + ⅛ |
| Systems D | 775 | $5 | 5 | 5 | + 5 |
| | | **T to Z** | | | |
| Teck Cor A | 600 | 265 | 265 | 265 | |
| Texaco | 100 | $30 | 30 | 30 | |
| Txsgif | 3651 | $35⅛ | 35 | 35 | |
| Texmont | 500 | 20½ | 20½ | 20½ | — 1 |
| Texore | 13500 | 13 | 12 | 12 | |
| Thom N A | 1000 | $14⅜ | 14¼ | 14¼ | |
| Thom N pr | 150 | $32¼ | 32¼ | 32¼ | — ½ |
| Toromont | 200 | 260 | 260 | 260 | — 5 |
| Tor Dm Bk | 2451 | $45⅛ | 45 | 45⅛ | — ⅛ |
| Tor Star B | 1235 | $13¼ | 13⅛ | 13¼ | |
| Total Pet | 637 | $7⅝ | 7½ | 7½ | |
| Traders A | 27780 | $15¼ | 15 | 15⅛ | + ⅛ |
| Trader 66 w | 1900 | 420 | 415 | 420 | — 5 |
| Trader 69 w | 1300 | $5¾ | 5¾ | 5¾ | |
| Tr Can Res | 2000 | 58 | 55 | 55 | — 4 |
| Trans Mt | 600 | $10⅞ | 10⅝ | 10¾ | + ⅛ |
| Transair | 300 | 205 | 205 | 205 | — 5 |
| TrCan PL | 8958 | $10½ | 10⅜ | 10½ | + ⅛ |
| TrCan A pr | z7 | $56¾ | 56¾ | 56¾ | |
| TrCan C pr | z65 | $35⅛ | 35⅛ | 35⅛ | |
| TrCan w | 2775 | 45 | 45 | 45 | — 1 |
| Travlway | 600 | $5½ | 5½ | 5½ | |
| Tribag | 4000 | 28 | 28 | 28 | — 1 |
| Trin Chib | 2000 | 18 | 18 | 18 | — 2 |
| Trizec Crp | 136 | $16¼ | 16¼ | 16¼ | |
| Tru-Wall | 200 | 330 | 330 | 330 | +10 |
| Turbo R | 1100 | 123 | 118 | 118 | — 2 |
| Ulster Pet | 1560 | 51 | 49 | 51 | + 1 |
| Un Carbid | 200 | $20 | 20 | 20 | |
| Un Gas | 400 | $7¾ | 7¾ | 7¾ | |
| UGas B pr | z25 | $30 | 30 | 30 | |
| UGas 8¼ | 900 | $20⅜ | 20⅛ | 20⅛ | |
| U Asbesto | 3600 | $5¾ | 5½ | 5⅜ | |
| U Canso | 5850 | $8⅞ | 8¾ | 8¾ | + ⅛ |
| U Keno | 500 | $11½ | 11⅜ | 11⅜ | — ¼ |
| Un Reef P | 10000 | 18 | 17 | 17 | + 1 |
| U Siscoe | 9950 | $6⅜ | 6¼ | 6¼ | |
| Un Tire | 900 | 230 | 230 | 230 | |
| UW OG | 1000 | 80 | 80 | 80 | |
| Univr Gas | 500 | 335 | 335 | 335 | — 5 |
| U Sections | 100 | 420 | 420 | 420 | +35 |
| Upp Can | 6500 | 164 | 155 | 155 | —10 |
| Van Der | 100 | 430 | 430 | 430 | |
| Versatile | 645 | $10⅜ | 10⅜ | 10⅜ | + ¼ |
| Versatil A | 1645 | $10½ | 10¼ | 10½ | + ⅛ |
| Vestgron | 100 | $12½ | 12½ | 12½ | |
| Voyager P | 1200 | $8⅞ | 8⅞ | 8⅞ | |
| Vulcan Ind | 500 | $14⅜ | 14⅛ | 14⅜ | — ⅛ |
| Walax A | 500 | $13¼ | 13¼ | 13¼ | + ⅛ |
| Walk GW A | 13075 | $33⅝ | 33⅜ | 33⅜ | — ⅛ |
| Warn Can | 200 | $8 | 8 | 8 | |
| Weldwod | 100 | $11⅝ | 11⅝ | 11⅝ | |
| Wstburne | 300 | $11¾ | 11¾ | 11¾ | — ¼ |
| Wbur A p | z20 | $35 | 35 | 35 | |
| Wcoast Pt | 700 | 460 | 460 | 460 | |
| W Pet A p | 675 | $15⅛ | 15 | 15 | |
| Wcoast T | 1376 | $21¾ | 21⅝ | 21⅝ | — ⅛ |
| Westeel | 550 | $12⅞ | 12⅝ | 12⅝ | — ¼ |
| W Decalta | 300 | $5¾ | 5¾ | 5¾ | |
| West Mine | 1500 | 235 | 233 | 233 | — 7 |
| Westnhse | 900 | $20¾ | 20¾ | 20¾ | — ¾ |
| Westmill | 100 | 375 | 375 | 375 | —25 |
| Weston | 1050 | $20 | 19⅞ | 20 | + ⅛ |
| Whitorse | 880 | 210 | 200 | 210 | +15 |
| Whonok A | 850 | $6 | 6 | 6 | |
| Wilco | 1000 | 12½ | 12½ | 12½ | |
| Willroy | 5550 | 150 | 147 | 150 | + 2 |
| Woodreef | 14500 | 57 | 56 | 56 | |
| Woodwd A | 1525 | $20⅞ | 20⅜ | 20⅞ | + ⅛ |
| Yk Bear | 1800 | 270 | 270 | 270 | |
| Yukon C | 1115 | 105 | 101 | 101 | — 4 |
| Zellers | 2130 | $6⅝ | 6½ | 6½ | — ⅛ |
| | | **Trust Units** | | | |
| BBC R un | 200 | $11½ | 11⅜ | 11½ | |
| BBC R wt | 500 | 130 | 130 | 130 | + 5 |
| BM-Rt un | 1760 | $13⅛ | 13 | 13⅛ | |
| BM-RT wt | 660 | 177 | 177 | 177 | — 1 |
| C Perm un | 331 | $8⅜ | 8⅛ | 8⅜ | + ⅛ |
| Heitman w | 3940 | 41 | 41 | 41 | — 5 |
| TD Reit w | 220 | 220 | 220 | 220 | + 5 |

## VANCOUVER

# Trading Light

VANCOUVER (CP) — Prices are up in light trading on the Vancouver Stock Exchange. Volume to 11 a.m. was 735,402 shares.

In the industrials, Canterra was down .02 at .93 on 11,500 shares. Venture Properties was unchanged at .19 on 5,000. Bank of British Columbia trust units was down .12 at $11.37½ on 1,650 and Newmark was up .02 at $1.22 on 1,000. Northwest Sports was unchanged at $3.75 and Keg Restaurants was unchanged at .85.

In the mines, Geodyne was up .01½ at .20 on 22,000 shares. Green Eagle was up .02 at .14 on 46,000. Jersey Consolidated was unchanged at .45 on 27,500 and New Pyramid was unchanged at .68 on 24,500. Cutlass was unchanged at .24 and Mark V was unchanged at .80.

In the oils, Mountain Stakes was unchanged at .55 on 104,900 shares. Plains Petroleum was unchanged at .20 on 59,811, Charleston was up .03 at .56 on 35,600 and Stampede was up .03 at $1.90 on 8,300. Captain International was down .01½ at .13 and Monterey A was unchanged at .08.

Curb exchange volume was 428,950 shares, with Great Bear up .03 at .84 on 101,500. Host Ventures was up .11 at $1.02 on 69,100. Cadet Resources was up .02 at .24 on 40,000 and Arctic Gold was up .01 at .16 on 28,500. Lion Mines was down .01 at .22 and Mundee Mines was down .05½ at .42.

## EARLY QUOTES

**VANCOUVER 10:15 A.M. STOCKS**
**By The Canadian Press**
**Vancouver Stock Exchange—Friday**

Following are 10:15 a.m. PDT prices provided by the Vancouver Stock Exchange on a selected list of stocks. Net change is from previous day's close.

| Stock | Sales | 10:15 | Net Ch'ge |
|---|---|---|---|
| **MINES** | | | |
| Geo Dyne | 49000 | 21 | + 2½ |
| Green Eagle | 30000 | 13½ | + 1½ |
| Jersey Con | 26000 | 46 | + 1 |
| New Pyramid | 20500 | 68 | |
| Makaoo Dev | 15000 | 12 | + 1 |
| Belmoral | 12000 | 110 | + 6 |
| Barrier Rf | 11400 | 145 | — 5 |
| Henrietta | 10500 | 28 | + 2 |
| Avino Mns | 10000 | 30 | — 1 |
| Midas Res | 9000 | 48 | + 1 |
| **INDUSTRIALS** | | | |
| Canterra | 11500 | 93 | — 2 |
| Venture | 5000 | 19 | |
| BBC Trst U | 1650 | $11⅜ | — ⅛ |
| Newmark | 1000 | 122 | — 2 |
| Nrthwst Sp | 800 | 375 | |
| Keg Restr | 500 | 85 | |
| **OILS** | | | |
| Mt States | 82000 | 55 | |
| Plains Pet | 35811 | 20 | |
| Charleston | 22000 | 54 | + 1 |
| Stampede | 7700 | 186 | — 1 |
| Capt Inter | 700 | 13 | — 1⅛ |
| Monterey A | 2000 | 8 | |
| Capt Inter | 7000 | 13 | — 1⅛ |

# LONDON

LONDON (CP) — Closing stock quotations in new pence unless pounds are indicated: x-indicates that quotation includes dollar premium based on official rate of $2.60 to the pound: Associated Brit Foods 54, Anglo Am of S. Africa 450, Babcock and Wilcox 101, x-Barlow Rand 316½, Bass Charrington 85, Bicc 110½, x-Blyvoor 795, Boots 195½, Bowater 137, Brit Am Tob 316½, Brit Assets Trust 43, Brit Leyland unavailable, Boc International 46, Brit Petroleum 530½, x-Broken Hill Prop 416⅝, x-Buffels 18¾, x-Canadian Pac 10 9-16 stgx, x-Charter Cons 174½, Cons Gold 231½, Coutaulds 110, Daggafontein 16, De Beers 315½, Distillers 113¾, Dunlop 46, x-F.S. Geduld 28⅞, EMI 169, Gen Elec 120, Glaxo 352½, Grand Metropolitan Hotels 59¾, Gr. Unv. Strs 152½, Guest Keen 213½, Hawker Siddeley 250, Hoover 233½, x-Hudson Bay 12⅛.

ICI 251, Imp Tob 66¾, Judge 26½, x-Kloof 10¼, Marks and Spencer 100, Metal Box 225½, x-Mim Holdings 190½, x-Minorco 265½, x-Phillips 710, Plessey 69, x-Poseidon 126¼, Rank A 147½, Rio Tinto Zinc 178, Roan Consol 270, Selrust 550, Second Scott Inv 77, Shell T and T 306, Tanganyika 178, Thomson 172, Thorn 162, Tube Investments 240, Ultramar 184½, Unilever 366, x-Union Corp 505, x-Vaal Reef 26¾, Vickers 129, x-Western Deep Level 19⅛, x-Western Driefontein 42⅞, x-West Mines 97½, Woolworth 42½, W. Holding 33⅞, x-Zambian Copper 52.

Bonds: Brit Transport 46⅞, Brit Cons 18⅜, Exchange 1976 98⅛, Treasury 42⅝, War Loan 26.

## Foreign Exchange

MONTREAL (CP) — Mid-day foreign exchange selling rates supplied by the Bank of Montreal (in Canadian funds): Australia dollar 1.3750, Austria schilling .0605, Belgium convertible franc .0284, Bermuda dollar 1.0450, Brazil cruzeiro .1313, Czechoslovakia crown .1925, China renminbi .5725, Denmark krone .1840, France franc .2505, Germany mark .4220, Greece drachma .0350, Hungary forint .0207, India rupee .1275, Italy lira .001630, Japan yen .003535, Mexico peso .0840, Netherlands guilder .4100, New Zealand dollar 1.3450, Norway krone .2010, Poland zloty .0497, Romania leu .2089, South African rand 1.4675, Spain peseta .0187, Sweden krona .2520, Switzerland franc .4010, United Kingdom pound 2.28, United States dollar 1.0340, U.S.S.R. ruble 1.4881, Venezuela bolivar free .2410.

**CLOSING AVERAGES THURSDAY**
**TORONTO**

| | | |
|---|---|---|
| 154 Industrials | 195.38 | — .81 |
| 12 Golds | 397.87 | — 2.78 |
| 29 Base Metals | 81.48 | — .84 |
| 19 Western oils | 197.92 | — .98 |

Volume 1.89 million.

**CLOSING AVERAGES THURSDAY**
**NEW YORK**

| | | |
|---|---|---|
| 30 Industrials | 864.28 | — 7.83 |
| 20 Transportation | 172.16 | — .45 |
| 15 Utilities | 83.65 | — .16 |
| 65 Composite | 263.77 | — 1.71 |

Volume 21.42 million.

# Toronto Most Active

**THURSDAY**

| Vol. | | Close | Chge. |
|---|---|---|---|
| 37532 | Massey | 16⅛ | — ⅛ |
| 35960 | Candn Pacific | 15½ | + ⅛ |
| 23700 | Iu Intl Corp | 12¼ | |
| 21045 | MacMill Bloedel | 22⅝ | — ¼ |
| 18750 | Leigh Instrmnts | 2.90 | +.09 |
| 18520 | Kaiser Res | 12½ | |
| 17401 | Imasco A | 31⅝ | + ⅛ |
| 17175 | Thomson Nwsprs A | 14¼ | |
| 16450 | Seagram Co | 33½ | — ⅛ |
| 16175 | Steel Co Cda A | 30⅛ | |
| | **Mines and Oils** | | |
| 79600 | Can Mines | .52 | +.02 |
| 59614 | Madeleine Mines | 2.45 | +.05 |
| 32833 | Martin-McNeely | .20½ | —.00½ |
| 26000 | Cons Rexpar | .55 | —.01 |
| 25310 | Untd Canso | 8⅝ | — ¼ |

# BONDS

**THURSDAY**
**(Street Prices)**

Day loan — easy, 7¼; call loan — easy, 7¼; comm pap — 7¼ for 30 dys; short cda — quiet, off 20c; 9¼ Feb 1-77 103.40-60; mid cda 8 quiet, off ⅛; cda 4½-83 78¼; long cda — quiet, off ⅛; cda 9½ June 15-94 99¾-100; prov — quiet, unch; Ont 9 July 1-83-98 99⅜-⅝; Oh 10¼ May — 2M 100¼; corp mkt — quiet, off ¼; Imasco 10⅞ Aug 1-95 99½; U.S. bond mkt — active, off ¼ pt.

## Group Averages

| | | |
|---|---|---|
| Banks | 339.21 | — 1.34 |
| Beverages | 319.79 | — 3.58 |
| Chemicals | 122.69 | — .05 |
| Communications | 409.70 | — 1.22 |
| Const material | 160.60 | + 2.60 |
| Food processing | 273.95 | — .53 |
| Gen manufacturing | 168.92 | + .21 |
| Industrial mines | 126.96 | — .97 |
| Merchandising | 378.98 | — 3.77 |
| Oil refining | 224.79 | — .67 |
| Paper-forest prod. | 116.04 | — .76 |
| Pipelines | 161.50 | — 1.60 |
| Real estate | 181.43 | + .80 |
| Steels | 218.82 | — .97 |
| Trust and loan | 252.41 | + .30 |
| Utilities | 139.20 | — .14 |
| Miscellaneous | 134.47 | + .19 |

Up 5. Down 12.

# MUTUALS

**THURSDAY**

TORONTO (CP) — Recent prices of mutual funds supplied by The Canadian Mutual Funds Association Thursday. They are the net asset value per share or unit (NAVPS) last calculated by the fund in accordance with its pricing practice as contained in the prospectus of the fund. n—no sales charge, x—U S. Fund, y—delayed NAVPS. xd—ex-dividend.

| | | | |
|---|---|---|---|
| **CMFA Members** | | **Cambridge Gr** | |
| **AGF Group** | | Growth | 6.49 |
| Amer Grth | 4.64 | Intl Energy | 2.22 |
| Cdn Gas En | 12.18 | Intl Gth | 4.54 |
| Cdn Sec Grth | 5.10 | Intl Inc | 3.31 |
| Cdn Trusteed | 4.38 | Univest | 5.50 |
| Corp Invest | 5.54 | Cdn S Afr Gd | 7.39 |
| Corp Inv Stk | 4.66 | **Canagex Group** | |
| Growth Eq | 5.93 | yBond | 9.18 |
| Japan | 7.09 | yFund | 9.55 |
| Special | 2.87 | yInterntnl | 8.47 |
| **All Canadian Gr** | | yMortgage | 10.13 |
| Compound | 5.56 | Capital Gth | 10.24 |
| Dividend | 5.84 | xChase | 6.78 |
| Northern En | 3.47 | xComp Cap | 4.17 |
| Revenue Gth | 3.80 | **Desjardins Gr** | |
| Venture | 2.64 | Canadian | 7.02 |
| 4000 | 3.74 | yHypotheqs | 4.74 |
| **Calvin Bullock Gr** | | yIntrnatl | 7.03 |
| Acrofund | 1.18 | yObligatns | 4.06 |
| CIF | 4.51 | Quebec | 2.24 |
| **Eaton Group** | | PEP | 3.59 |
| Comnwlth | 13.06 | nySpec | 4.26 |
| Growth | 8.87 | Dixon, Krog | 5.61 |
| Income | 4.36 | yDomin Comp | 6.24 |
| Interntnl | 5.98 | **Dreyfus Group** | |
| Leverage | 3.42 | Inc | 10.99 |
| Venture | 3.12 | Internatl | 11.84 |
| Viking | 5.25 | Enterea Inv | 5.66 |
| **Guardian Group** | | nExecut Can | 6.04 |
| Enterprise | .85 | nExecut Intl | 1.54 |
| GIS Comp | 9.00 | xFid Trend | 20.60 |
| nGIS Income | 2.91 | nHarvard | 5.50 |
| yGrowth Fu | 8.35 | Heritage | 1.82 |
| North Amer | 3.40 | **Industrial Group** | |
| Mutual Acum | 5.63 | Indust Eq | 5.02 |
| Mutual Inc | 4.66 | Indust Gth | 15.59 |
| Sec Income | 9.66 | yIndust In | 10.19 |
| World Eq | 5.22 | yTimed Inv | 5.71 |
| **Investors Group** | | **Keystone Group** | |
| yGrowth | 11.76 | Canada | 6.87 |
| yInterntnl | 5.73 | Cus K-2 | 5.37 |
| yJapan | 8.46 | Cus S-1 | 18.64 |
| yMortgage | 4.87 | Cus S-4 | 3.41 |
| yMutual | 5.30 | Polaris | 3.38 |
| yRetrmnt | 5.57 | xLex Rsrch | 13.00 |
| yProvid Mut | 7.10 | xManhatn | 2.92 |
| yProvid Stk | 5.23 | Marlborough | 4.49 |
| **Nat Res Gth** | **3.78** | Natrusco | 14.56 |
| **Planned Invest Gr** | | **NW Group** | |
| Canada Cum | 4.36 | yCanadian | 4.71 |
| Canada Gth | 5.59 | yEquity | 5.49 |
| Pld Res | 3.82 | yGrowth | 4.88 |
| Pld Sec Inc | 5.18 | xOne Wm St | 14.46 |
| Taurus | 3.82 | xOppenhmr | 6.21 |
| **Pret et Revenu** | | **Pemberton Gr** | |
| Americain | 8.12 | nPacif Div | 4.94 |
| Canadien | 6.43 | nPacific Inc | 2.67 |
| Retraite | 5.78 | nPacific Res | 2.65 |
| **Prevest Mut** | **7.11** | nPacific Ret | 4.69 |
| **Prudential Group** | | nPacific US | 3.82 |
| Growth | 5.82 | **PHN Group** | |
| Income | 4.94 | yBond | 10.75 |
| **Savings and Inv** | | yCanadian | 7.26 |
| American | 8.12 | Fund | 12.91 |
| Canadian | 6.43 | yPooled | 28.31 |
| Retiremnt | 5.78 | nyRRSP | 10.97 |
| **United Bond Sh** | | **PMF Managmnt** | |
| yRoyFund | 6.33 | nPension Mu | 6.48 |
| yRoyFund In | 4.97 | nXanadu Fu | 3.36 |
| **United Group** | | **Principal Group** | |
| yAccumul | 4.28 | Collective | 5.62 |
| yAccumul R | 4.52 | Growth | 4.01 |
| yAmerican | 1.26 | Venture | 2.54 |
| yHorizon | 1.80 | xPutnam | 10.05 |
| ySecurity | 4.49 | Scotiafund | .95 |
| yVenture | 2.46 | &Tech | 6.64 |
| yVenture ret | 4.08 | Temple Gth | 8.71 |
| Universal Sav | 7.80 | **Trans Canada Gr** | |
| **Non Members** | | yA | 4.17 |
| Andreae | 4.95 | yC | 10.95 |
| Assoc Inv | 5.35 | ySpecial | 4.17 |
| yBeaubran | 4.60 | Vanguard | 5.25 |
| nBolt Trem | 4.59 | Western Gth | 5.02 |

# ALBERTA

**THURSDAY**

| | Sales | High | Low | Close | Chge |
|---|---|---|---|---|---|
| Cdn Obas | 1500 | 145 | 145 | 145 | + 5 |
| Cons Alc | 500 | 330 | 325 | 325 | — 5 |
| Duke | 37000 | 75 | 73 | 74 | + 4 |
| Cord | 800 | 725 | 700 | 700 | |
| Galveston | 5200 | 184 | 181 | 183 | |
| Jetex | 1200 | 188 | 180 | 185 | |
| Nemco | 1000 | 110 | 100 | 110 | +10 |
| Nordex | 2500 | 50 | 50 | 50 | |
| Northrim | 72500 | 70 | 59 | 67 | + 7 |
| Petroquest | 800 | 260 | 260 | 260 | |
| Plains Pet | 153301 | 20 | 20 | 20 | |
| Rio Alto | 1500 | 40 | 35 | 40 | |
| Sackville | 7000 | 46 | 42 | 42 | — 4 |
| Savanna | 500 | 30 | 30 | 30 | |
| Sparrow | 10000 | 110 | 104 | 104 | — 6 |
| Terra | 1000 | 480 | 475 | 475 | — 5 |
| Thomson | 2000 | 425 | 400 | 400 | |

Total sales: 298,301.

# TREASURY BILLS

OTTAWA (CP) — New 91-day treasury bills issued Thursday: $275 million at an average price of 98.224 and an average yield of 7.25 per cent. Last week: $275 million at average price of 98.249 and average yield of 7.15 per cent. 182-day: $65 million at an average price of 96.418 and average yield of 7.45 per cent. Last week: $65 million at average price of 96.446 and average yield of 7.39 per cent.

$$$$$$$$$$$$$$$$$$$$$$

DIRECT LENDERS

NO HIDDEN CHARGES

"TIME IS MONEY"

Immediate Attention to your Mortgaging Problems in an ever-changing money market

FREE

Confidential Interview Without Obligation

388-9172

TREVOR MILSTED

fmt Farmers & Merchants Trust

731 FORT STREET

$$$$$$$$$$$$$$$$$$$$$$

# Toronto Trading On the Skids

The Toronto stock market settled into a sharp decline in light mid-afternoon trading today.

Labatt A fell ⅞ to $19⅛. Westinghouse Canada ¾ to $20¾, Westcoast Transmission ⅝ to $21⅝, MacMillan Bloedel ⅝ to $22 and Occidental Pete ⅜ to $21⅝.

Gains among industrials were recorded by Northern Electric, up 1⅛ to $30½, Atco A 1 to $22, Stelco A ⅛ to $30¼, Traders Group A ⅛ to $15⅛ and Bank of Montreal ⅛ to $17⅜.

Among mines, Denison lost ⅜ to $63¼, Rio Algom ½ to $33½, Camflo ⅜ to $13¾ and Agnico-Eagle ⅜ to $5¾.

Patino rose ¼ to $13 and Cassiar Asbestos ¼ to $6.

Asamera fell ⅜ to $10¾ and Ranger ⅛ to $19½.

Siebes gained ¼ to $12¾, Numac ¼ to $12¼ and Canadian Homestead ¼ to $5⅝.

### New York

Wall Street dropped back again under the weight of some further increases in the bank prime lending rate.

Unitrode fell 2⅞ to $6¼. Trading for the first time since Wednesday. The company and United Technologies announced Thursday they were calling off merger plans.

United Technologies was down ⅛ to $57½.

International Harvester, which said it expected to show a substantial decline in results for the quarter ending July 31, was down 1 at $26¼.

Diebold fell 1⅛ to $14¾ on lower second-quarter profits.

Alabama Gas picked up 2 to $13¾. On Thursday the company reported higher quarterly earnings and raised its dividend.

### London

Prices at London were mixed in light trading.

Canadian issues drifted fractionally lower in quiet activity.

The Financial Times index of 30 industrials closed at 298.9, up 2.1.

# Candy Talks Sought

MURRAY BAY, Que. (CP) — The new president of the Confectionery Manufacturers Association of Canada says candy makers must communicate more effectively with professionals who serve the public — from nutritionists to dentists.

Don Lovell, vice-president of marketing for William Neilson Co. Ltd. of Toronto, told the confectioner's annual meeting Friday that the industry must "maintain high quality standards."

Unofficially dubbed the Candy King of Canada, Lovell, 47, will represent the single largest segment of the Canadian food industry.

At the trade level, confectionery output is about $500 million a year and at the retail level, $650 million a year.

This includes all kinds of candies and candy bars, chewing gum and even cough drops, but not ice cream.

Government figures show the confectionery industry comprises almost five per cent of Canada's total food and beverage output of more than $10 billion a year.

# 3rd Proposal on Uranium Plant

LOS ANGELES (AP) — Signal Cos. and its subsidiary, Garrett Corp., have become the third group to file proposals with the United States government for construction of a uranium enrichment plant should the government permit it.

Signal said it would build an $800-million plant in Texas with other partners as yet unnamed and use the centrifuge method of breaking down uranium for use in atomic power plants.

## SILVER QUOTES

Closing basic price of 1,000-ounce certificates in the Victoria area $4.60 U.S. bid per troy ounce and $4.68 asked. Previous day same price.

## GOLD QUOTES

LONDON (AP) — Closing gold prices Thursday in U.S. dollars per ounce: London — $164.50; Paris — $168.59; Frankfurt — $164.77; Zurich — $164.25; Hong Kong — $161.45; Beirut — $5.296 per kilo.

# NEW YORK

| | | | |
|---|---|---|---|
| Alcan | 24¾ | Homestake | 47½ |
| Alcoa | 46 | Honeywell | 35⅞ |
| Allied Chem | 38⅛ | Inland Steel | 39 |
| Allis-pChalm | 12⅛ | IBM | 201½ |
| Amer Air | 8⅞ | Int Harvest | 26⅛ |
| Amer Br | 42⅜ | Int Nickel | 27¼ |
| Amer Bcast | 22⅞ | Int Paper | 50⅜ |
| Amer CAn | 30¼ | Int Tel T | 24⅜ |
| Amer Elec | 19⅞ | Johns-Mann | 24¼ |
| Amer Met | 52¼ | Kaiser Alum | 32¾ |
| Amer Mo | 6¾ | Kennecott | 38⅞ |
| Amer Smelt | 18½ | Kraft | 38¼ |
| Amer Tel | 50⅛ | Kresges | 32 |
| AMF Inc | 20⅛ | Ling-Temco | 14⅜ |
| Ampex | 7 | Litton Indus | 8⅝ |
| Anaconda | 17¾ | Lockheed Air | 13⅞ |
| Ash Oil | 24 | Magnavox | 8⅞ |
| Atl Rich | 105 | McDon Doug | 15⅛ |
| Avco | 7⅛ | Merck | 77⅞ |
| Avon | 45¼ | Minn M M | 60¼ |
| Bell Howell | 20⅝ | Mobil Oil | 47⅝ |
| Bendiz | 43⅛ | Monsanto | 72¼ |
| Beth Steel | 36⅛ | Mont Ward | 26¾ |
| Boeing | 29½ | Motorola | 51⅞ |
| Boise Casc | 25⅛ | Nat Cash R | 31⅝ |
| Borden | 24¼ | Natomas | 32¼ |
| Borg-Warn | 18¾ | Newmont | 24⅝ |
| Bris-Myers | 67⅜ | Owens-Ill | 44⅝ |
| Bruns | 14½ | Pac Gas | 21⅜ |
| Burl Ind | 26¾ | Pan Am | 4⅞ |
| Burl orth | 38 | Penn Cent | 1¾ |
| Burroughs | 103⅜ | Pepsi | 65¼ |
| Caterpillar | 68 | Phil Mor | 52⅞ |
| Celanese | 37¾ | Phil Pete | 56¾ |
| Chase Man | 38¼ | Pit Bowes | 19⅛ |
| Ches-Ohio | 36⅜ | Proc Gam | 92¾ |
| Chrysler | 13 | RCA | 20⅜ |
| Coca-Cola | 84 | Repub Steel | 31⅝ |
| Colgate-Palm | 30⅜ | Revlon | 74½ |
| Col Bcast | 48½ | Safeway | 51¾ |
| Comsat | 42½ | Polaroid | 40⅛ |
| Control Data | 19¾ | Scott Paper | 15⅜ |
| Con Edison | 13¼ | Sears Roe | 66⅞ |
| Cons Oil-Gas | 8¾ | Shell Oil | 54¼ |
| Crown Cork | 22¼ | Singer | 15⅝ |
| Crown Zell | 37⅞ | Sperrp | 46¾ |
| Delta | 25½ | Stan Cal | 31⅞ |
| Deisney | 52 | Sun Oil | 36 |
| Dow Chem | 86¾ | SLB | 85¼ |
| Dup Pont | 123 | South Pac | 28⅛ |
| Eastern Air | 5⅞ | Talley Ind | 8⅜ |
| East Kodak | 99⅝ | Teledyne | 22¼ |
| El Paso | 13½ | Telex | 2¾ |
| Exon | 88¾ | Texaco | 27½ |
| Fair Cam | 58⅛ | Texas Gulf | 33¾ |
| Fed N Mtge | 15¾ | TWA | 8¼ |
| Firestone | 20¼ | Un Carb | 61 |
| Ford Mtr | 40¼ | Un Pac | 71⅜ |
| Gen Electric | 49⅞ | Un Oil | 48⅜ |
| Gen Foods | 26 | Uniroyal | 9 |
| Gen Mtrs | 51⅜ | Un Brands | 6¾ |
| Gen Tel E | 25⅛ | US Steel | 59½ |
| Gen Tire | 17⅜ | West Air | 8⅞ |
| Georgia Pac | 46⅜ | Westhouse | 19⅜ |
| Gillette | 29 | Wyhauser | 39 |
| Goodyear | 20 | Woolworth | 16¾ |
| Greyhound | 14⅞ | Wometco | 16¼ |
| Gulf Oil | 22¾ | Xerox | 67½ |
| Gen Dynam | 55⅛ | Zenith | 26⅞ |
| Hilton Hotels | 26⅞ | | |

## COMMODITIES

| Chicago Silver— | High | Low | Close |
|---|---|---|---|
| July | — | — | 46.35 |
| August | 46.60 | 46.00 | 46.50 |
| September | 46.90 | 46.45 | 46.90 |
| **N.Y. Copper—** | | | |
| July | 56.60 | 55.80 | 56.30 |
| August | 56.90 | 56.80 | 56.40 |
| September | 57.40 | 56.50 | 56.90 |
| **Chicago Lumber—** | | | |
| September | 14.80 | 14.55 | 14.66 |
| November | 15.20 | 14.94 | 15.00 |
| January | 15.75 | 15.55 | 15.60 |
| **Chicago Pork Bellies—** | | | |
| July | 86.50 | 85.25 | 85.40 |
| August | 85.40 | 83.90 | 84.10 |
| February | 77.65 | 76.35 | 76.70 |
| **Chicago Plywood—** | | | |
| July | 13.30 | 13.00 | 13.15 |
| September | 13.55 | 13.33 | 13.38 |
| November | 13.84 | 13.65 | 13.75 |
| January | 14.13 | 13.95 | 13.95 |
| March | 14.30 | 14.10 | 14.10 |

## GOLD FUTURES

**400-Ounce Contracts**

| | Open | High | Low | Close |
|---|---|---|---|---|
| Jly 75 | 164.00 | 164.40 | 163.90 | 164.40 |
| Oct 75 | 166.70 | 168.00 | 166.50 | 167.60 |
| Jan 76 | 171.00 | 172.20 | 170.60 | 171.70 |
| Apr 76 | 175.20 | 176.45 | 175.10 | 176.10 |
| Jly 76 | 180.00 | 180.45 | 179.60 | 180.40 |

Thursday's volume: 106 contracts.

**100-Ounce Contracts**

| | Open | High | Low | Close |
|---|---|---|---|---|
| Aug 75 | 164.00 | 166.50 | 163.80 | 165.50 |
| Nov 75 | 168.20 | 169.60 | 168.20 | 169.40 |
| Feb 76 | 172.80 | 173.70 | 172.60 | 173.70 |
| May 76 | 177.60 | — | — | 177.60 |
| Oct 76 | 182.00 | — | — | 182.30 |

Thursday's volume: 42 contracts.

## $ EXCHANGE

In Victoria today purchase of U.S. funds in terms of Canadian dollars at the Royal Bank was 1.0350 for cash, 1.0335 for cheques and 1.0350 for coins. Selling rates were 1.0235 for cheques and 1.0240 for cash.

MONTREAL (CP)—U.S. dollar in terms of Canadian funds at noon Friday was up 1-25 at $1.0308. Pound sterling was down 1-50 at $2.440.

In New York, the Canadian dollar was down 1-25 at $0.9701. Pound sterling was down 1-10 at $2.1770.

## METALS

LONDON (AP) — Closing metals in pounds sterling per metric ton; silver in pence per troy ounce:

Copper — Spot 558-558.5; futures 576.5-577.

Tin — Spot 3,118-3,120; futures 3,135-3,137.

Lead — spot 161.5-162; futures 168.5-169.

Zinc — Spot 320-320.5; futures 322.5-323.

Silver — Spot 212.2-212.3; 3 months 217.4-217.5.

# TODAY'S GRAIN PRICES

WINNIPEG (CP) — Prices were mixed in moderate trading today on the Winnipeg Commodity Exchange.

Flax posted the heaviest losses, and Vancouver rapeseed, corn, oats, rye and barley were lower except for July contracts.

Feed wheat and Thunder Bay rapeseed were mostly higher.

Thursday's trading volumes were 1,907,000 bushels of rapeseed, 371,000 of flax, 367,000 of feed wheat, no corn, 1,245,000 of barley, 646,000 of oats and 1,245,000 of rye.

| | High | Low | Close |
|---|---|---|---|
| **Flax** | | | |
| Jly | 802 | 798 | 797 |
| Oct | 782 | 781½ | 782 |
| Nov | — | — | 768 |
| Dec | — | — | 758 |
| **Rapeseed Thunder Bay** | | | |
| Jly | 584 | 582 | 582 |
| Oct | — | — | 563 |
| Nov | — | — | 523 |
| Dec | — | — | 510 |
| **Rapeseed Vancouver** | | | |
| Spt | 607¼ | 603 | 605 |
| Nov | 578¼ | 573¼ | 575 |
| Jan | 561¼ | 557½ | 559 |
| Mar | 545 | 542½ | 544 |
| **Rye** | | | |
| Jly | — | — | 238 |
| Oct | 244½ | 241½ | 242 |
| Dec | 241 | 240 | 240 |
| **Barley** | | | |
| Jly | — | — | 244 |
| Oct | 227½ | 224½ | 225½ |
| Dec | 222½ | 222 | 222 |
| **Oats** | | | |
| Jly | 168¾ | 167¾ | 168½ |
| Oct | 161¼ | 160 | 160 |
| Dec | | | 156 |
| **Corn (basis Montreal)** | | | |
| Jly | — | — | 317 |
| Spt | — | — | 305 |
| Dec | — | — | 301 |
| **Feed Wheat** | | | |
| Jly | — | — | 356 |
| Oct | 337 | 335 | 335 |
| Dec | — | — | 324 |

## CHICAGO GRAIN

| Wheat— | High | Low | Close |
|---|---|---|---|
| July | 356 | 344 | 346 |
| September | 364 | 351 | 351 |
| December | 374½ | 364 | 364 |
| **Corn—** | | | |
| July | 299¾ | 290¾ | 290¾ |
| September | 271½ | 263 | 263½ |
| December | 260½ | 254½ | 255 |
| **Oats—** | | | |
| July | 154 | 149 | 149 |
| September | 148 | 144¼ | 144½ |
| December | 151¼ | 147 | 147¼ |
| **Soybeans—** | | | |
| July | 560 | 549 | 549 |
| August | 551 | 535 | 536 |
| September | 549 | 534 | 535 |
| November | 550 | 536 | 539 |
| January | 558½ | 545½ | 546 |
| March | 567 | 555 | 555 |

# CALGARY LIVESTOCK

CALGARY (CP) — Receipts to 11 a.m. at the Calgary Public Stockyards totalled 825 head, including slaughter cows, feeder cattle and stock calves.

Insufficient slaughter steers or heifers were sold to establish quotations. D3 and D4 cows sold steady. Good bulls sold steady.

Cows, D3: 14-17. D4: 11-14.

Bulls, good: 19-22.

Good-conditioned feeder steers sold steady. A light run of feeder heifers, mostly of the common-to-medium varieties, traded $2 lower.

Good feeder steers 750 pounds and up: 38-43.25; under 750: 37-42.50; common-to-medium: 30-37.

Good feeder heifers 550 pounds and up: 30-34.50; common-to-medium: 25-30.

Feeder cows: 15-25.

Good stock steer calves 401-550 pounds: 34-39; common-to-medium: 29-34.

# $12.8M HYDRO JOB

VANCOUVER (CP) — British Columbia Hydro has awarded a $12.8 million contract for construction of generating equipment for the Seven Mile power project to be built on the Pend D'Oreille River.

A news release from the Crown corporation said today that C. Itoh and Co. of Vancouver will supply and install the first three 175,000-kilowatt generators.

The release says component parts will arrive on the site in October, 1978, and the dam is scheduled to start producing power in 1980.

Dillingham Corp. Canada Ltd. of North Vancouver has already begun to excavate a tunnel for the dam, located about 10 miles southeast of Trail.

Mitsubishi Canada Ltd. has a $17 million contract to supply the turbines which will drive the generators and the governors which will regulate the generators' speed.

The C. Itoh-produced generators will be the first to be installed at the dam and will be joined at a later date by another generator.

# VANCOUVER CLOSING STOCKS

**TUESDAY**

**Vancouver Stock Exchange—July 17**

Complete tabulation of Thursday transactions. Quotations in cents unless marked $. Net change is from previous close of same lot type.

| Stock | Sales | High | Low | Close | Net Ch'ge |
|---|---|---|---|---|---|
| **MINES** | | | | | |
| Aalen | 2000 | 17 | 16 | 16 | —1 |
| Ab Mris | z33 | 5 | 5 | 5 | |
| Achron | 500 | 16 | 16 | 16 | —1 |
| Aex | 2650 | 430 | 415 | 430 | +5 |
| Afton | 300 | 450 | 440 | 450 | |
| Arcdia | 15650 | 30 | 25 | 29 | —1 |
| Ardo | 2000 | 7 | 7 | 7 | |
| Aroden | 9500 | 29½ | 29½ | 29½ | |
| Avino | 8500 | 31 | 31 | 31 | |
| Azure | 3000 | 18½ | 17 | 18½ | +1½ |
| Balfour | 5500 | 15 | 14 | 15 | |
| Barier R | 20400 | 157 | 150 | 150 | —2 |
| Bath N | 13300 | 108 | 105 | 105 | —3 |
| Bimort | 26700 | 110 | 102 | 104 | —2 |
| Bily Gol | 500 | 10 | 10 | 10 | — ½ |
| Bow Ryr | 2000 | 39 | 39 | 39 | +1½ |
| Brend | 2000 | 9 | 9 | 9 | |
| Bmac | 3000 | 20 | 20 | 20 | |
| BX Dev | 4000 | 87 | 84 | 85 | —2 |
| Carolin | 1800 | 166 | 165 | 165 | |
| Casino | 2300 | 18 | 18 | 18 | +1 |
| Charta | 2500 | 15 | 14 | 15 | |
| Cima | 1750 | 49 | 48 | 48 | |
| Citex | 21500 | 5 | 4 | 5 | + ½ |
| Col A pr | 1000 | 150 | 150 | 150 | |
| Colt Ltd | z300 | 62 | 62 | 62 | +4 |
| C Bound | 2000 | 20 | 20 | 20 | +3 |
| Con Ct Sl | 1500 | 10 | 10 | 10 | |
| Cons Col | 5000 | 22 | 20 | 20 | —4 |
| Cons But | z250 | 9 | 9 | 9 | |
| Copr Lk | 5000 | 12 | 12 | 12 | +2 |
| Coralta | 22055 | 25 | 24½ | 24½ | — ½ |
| Cream | 4000 | 29 | 27 | 27½ | —1½ |
| Cree Lk | 1000 | 27 | 27 | 27 | |
| Cutlass | 52500 | 25 | 18 | 24 | +6 |
| Cypres | 7700 | 72 | 70 | 72 | |
| Dankoe | 3700 | 220 | 210 | 220 | +10 |
| Dol Var | 7000 | 25 | 23½ | 23½ | —1½ |
| Dus Mac | 2200 | 49 | 49 | 49 | —3 |
| Enex | 1500 | 49 | 44 | 44 | +1 |
| Geo Dyn | 47000 | 19 | 17 | 18½ | +1½ |
| Grant Ex | 600 | 4 | 4 | 4 | |
| Gbrltar | 800 | 580 | 575 | 575 | —5 |
| G Gate | 1000 | 32 | 32 | 32 | |
| Gdn Gnt | 9000 | 48 | 48 | 48 | —1 |
| Grando | 3000 | 20 | 19 | 820 | +1 |
| G N Pete | 8500 | 13½ | 13 | 13 | |
| Grn Eag | 32000 | 13 | 12 | 12 | +1½ |
| Gsa Res | 1055 | 47 | 47 | 47 | +3 |
| Haliark | 8500 | 65 | 63 | 64 | +1 |
| Henrnet | 17500 | 26 | 25 | 26 | +2 |
| Hib Intl | 5000 | 23 | 23 | 23 | —1 |
| Hihawk | 10417 | 26 | 26 | 26 | +1 |
| H Merc | 7000 | 33 | 32 | 32 | +2 |
| Initial | 1500 | 19 | 19 | 19 | |
| Inland | 1000 | 7 | 7 | 7 | |
| Jackpt | 40000 | 12 | 9 | 10 | +3 |
| Jersey | 59500 | 48 | 44 | 45 | —4 |
| Joy Ind | 2000 | 35 | 35 | 35 | |
| Kamad | 6000 | 12 | 10½ | 12 | —1 |
| Lornex | 200 | 675 | 675 | 675 | |
| LP Ind | 3500 | 36 | 36 | 36 | |
| Makao | 2000 | 11 | 11 | 11 | —1 |
| Midas | 30000 | 48 | 45 | 47 | —1½ |
| Nevex | 8500 | 106 | 105 | 106 | +1 |
| N Cinch | 2000 | 28 | 28 | 28 | |
| Nw High | 1000 | 9½ | 9½ | 9½ | |
| Jericho | 1000 | 7 | 7 | 7 | |
| N Privtr | 4500 | 9 | 9 | 9 | |
| New Pyr | 93400 | 68 | 57 | 68 | +5 |
| Newvn | 5000 | 12 | 12 | 12 | |
| Nthair | 3050 | 199 | 195 | 199 | +1 |
| N Home | 6500 | 25½ | 25 | 25 | — ½ |
| NW Vent | 1100 | 61 | 59 | 59 | —1 |
| Oro | 2000 | 5½ | 5½ | 5½ | + ½ |
| Oxbow | 2000 | 42 | 40 | 40 | —1 |
| Pcifc Rs | 3600 | 190 | 180 | 185 | —5 |
| Parmnt | 1500 | 6 | 6 | 6 | |
| Pegsus | 1000 | 96 | 96 | 96 | —3 |
| Perry R | 1000 | 206 | 205 | 205 | —5 |
| Pne Lke | 1000 | 4 | 4 | 4 | |
| Primer | 10000 | 7 | 7 | 7 | |
| QC Exp | 7000 | 22½ | 22 | 22 | |
| Reako | 2000 | 26 | 23 | 26 | +1 |
| Rio Plat | 1500 | 42 | 42 | 42 | —2 |
| Robert | 1000 | 15 | 15 | 15 | |
| Ryslo | 5000 | 26 | 26 | 26 | |
| Sabina | 2900 | 110 | 108 | 110 | +3 |
| Seaforh | 10000 | 54 | 53 | 54 | —1 |
| S Stndrd | 6400 | 111 | 105 | 110 | —2 |
| Skast | 4000 | 11 | 11 | 11 | |
| Sonc Ry | 10500 | 17 | 17 | 17 | +2 |
| Sproat | 2000 | 25 | 25 | 25 | —1 |
| Thor Ex | 1200 | 215 | 205 | 215 | |
| Titan | 1000 | 6½ | 6½ | 6½ | |
| Tyee | 3500 | 11 | 11 | 11 | —1 |
| Unt Chef | 3500 | 26 | 24 | 24 | —2 |
| U Hrne | 2000 | 40 | 40 | 40 | |
| Vntrl | 6500 | 16 | 15 | 16 | +1 |
| Vestor | 2900 | 145 | 135 | 145 | +5 |
| Veco Rs | 6700 | 144 | 140 | 142 | —2 |
| Wicom | 4200 | 115 | 110 | 110 | —8 |
| W Mines | 1000 | 235 | 235 | 235 | —5 |
| Yukn Gd | 2625 | 55 | 55 | 55 | |
| **Warrants and Rights** | | | | | |
| BX A | 38900 | 2 | 1 | 1 | —1 |
| Gnx Wt A | 4000 | 3 | 2½ | 3 | |
| Sfth Wta | 2900 | 16 | 16 | 16 | — |
| **INDUSTRIALS** | | | | | |
| BBC Un | 350 | $11½ | 11⅛ | 11½ | + ⅛ |
| BCT 6 pr | 25 | $58 | 58 | 58 | |
| BC Turf | 100 | $5½ | 5½ | 5½ | |
| C P | 400 | $15½ | 15½ | 15½ | |
| Canter | 39000 | 95 | 90 | 95 | +1 |
| Comput | 2500 | 30 | 30 | 30 | |
| Cor Ind | 100 | 485 | 485 | 485 | |
| Crstwd | 500 | 85 | 85 | 85 | |
| Domion | 5000 | $16¾ | 16¾ | 16¾ | |
| GN Land | 1400 | 78 | 78 | 78 | |
| Greg Ind | 300 | 100 | 100 | 100 | |
| Grovnr | 200 | $13 | 13 | 13 | |
| Grouse | 816 | 110 | 105 | 105 | |
| I Hydro | 500 | 35 | 35 | 35 | —7 |
| Ionarc | 5500 | 25 | 24 | 25 | +3 |
| IU Intl | 8000 | $12⅛ | 12⅛ | 12⅛ | |
| Kaiser | 110 | $12¼ | 12¼ | 12¼ | — ⅜ |
| Keg Res | z100 | 85 | 85 | 85 | |
| Key Ind | 3000 | 17 | 17 | 17 | |
| Nwmrk | 3300 | 125 | 120 | 120 | |
| Pace | 3000 | 72 | 72 | 72 | |
| Potter | z2 | 350 | 350 | 350 | +10 |
| Vnture | 3000 | 19 | 19 | 19 | —1 |
| Whon A | 600 | $6 | 5⅞ | 6 | |
| **Warrants and Rights** | | | | | |
| Bbc Wt | 140 | 130 | 130 | 130 | |
| Kasr Wt | 1710 | $9½ | 9½ | 9½ | — ¼ |
| **OILS** | | | | | |
| August | 5735 | 16 | 15 | 15 | —1 |
| Capt Int | 21927 | 14½ | 13 | 14½ | — ½ |
| Charltn | 21600 | 54 | 52 | 53 | +1 |
| Comrcl | 2500 | 7 | 7 | 7 | |
| Concpt | 400 | 100 | 100 | 100 | —10 |
| Cop Ex | 8500 | 11 | 11 | 11 | |
| Coseka | 400 | 350 | 345 | 345 | —10 |
| Coynex | 2000 | 165 | 160 | 165 | |
| Davnpt | 1500 | 50 | 48 | 50 | |
| Galvstn | 42000 | 185 | 182 | 182 | —1 |
| Mntry A | 1500 | 8 | 8 | 8 | |
| Mtn Stat | 121500 | 57 | 52 | 55 | |
| Pay Itl | 2000 | 4 | 3 | 4 | —2 |
| Plains P | 27820 | 20½ | 20 | 20 | |
| Rainier | 600 | 93 | 93 | 93 | |
| Seneca | 4000 | 64 | 62 | 64 | |
| Silmil | z125 | 9 | 9 | 9 | +2 |
| Stampd | 35900 | 191 | 183 | 187 | —5 |
| Sunlite | 1150 | 525 | 500 | 500 | —25 |
| Whistir | 4000 | 19 | 19 | 19 | |
| **VANCOUVER CURB EXCHANGE** | | | | | |
| Acplmo | 4000 | 4 | 4 | 4 | |
| Arctic | 14000 | 15 | 15 | 15 | |
| Aurus | 8500 | 26 | 26 | 26 | |
| Avinch | 500 | 60 | 60 | 60 | +4 |
| Bch Gld | 81000 | 39 | 36 | 39 | +4 |
| Betina | 3300 | 28 | 26 | 28 | |
| Cadet | 54500 | 22 | 20 | 22 | +1½ |
| CXH | 4000 | 48 | 46 | 48 | —3 |
| Crdwell | 2000 | 8 | 8 | 8 | |
| Chingr | 1500 | 29 | 29 | 29 | |
| Clayme | 5200 | 119 | 110 | 116 | |
| Cleaver | 1500 | 30 | 28 | 28 | —2 |
| Cor Dev | 9875 | 30 | 30 | 30 | |
| Corval | 1000 | 60 | 60 | 60 | |
| Cusac | 2000 | 10 | 10 | 10 | |
| Dasher | 1500 | 18 | 18 | 18 | |
| Diana | 3000 | 15 | 15 | 15 | —1 |
| Drcstr | 500 | 10 | 10 | 10 | |
| Dorita | 1903 | 5 | 5 | 5 | |
| Envoy | 8000 | 17 | 17 | 17 | |
| Gentry | 13500 | 24 | 22 | 23 | +2 |
| Geor | 14000 | 32 | 31 | 32 | |
| Geo Star | 8000 | 9 | 7 | 9 | —1 |
| Gn Smrk | 1100 | 19 | 19 | 19 | |
| Gold Vly | 6900 | 20 | 20 | 20 | |
| Grn Res | 16500 | 45 | 44 | 44 | —3 |
| Grt Bear | 208500 | 82 | 66 | 78 | +12 |
| Grn Ex | 5000 | 30 | 29 | 30 | +2 |
| Groton | 22000 | 42 | 35 | 39 | —1 |
| Hrc Rs | 2000 | 29 | 29 | 29 | |
| High Str | 1000 | 18 | 18 | 18 | |
| Hoko | 500 | 76 | 76 | 76 | —2 |
| Hope | 1600 | 164 | 160 | 164 | |
| Host | 64000 | 98 | 86 | 91 | +3 |
| IShasta | 11000 | 27 | 25 | 25 | —2 |
| Juniper | 2000 | 13 | 13 | 13 | |
| Kndahr | 10333 | 97 | 93 | 94 | —1 |
| Kariba | 7000 | 19½ | 19½ | 19½ | |
| Kelmnt | 500 | 7 | 7 | 7 | |
| Kendal | 2000 | 12 | 12 | 12 | |
| Lion Mn | 6000 | 23 | 22 | 23 | |
| Lou Mex | 17500 | 20 | 19 | 20 | +1 |
| Lurn Mt | 2000 | 25 | 25 | 25 | |
| Manox | 2000 | 14 | 14 | 14 | |
| Mcleod | 9000 | 17 | 16 | 16 | |
| Mns Dor | 7000 | 58 | 57 | 58 | +2 |
| Mnre Mt | 3000 | 22 | 20 | 20 | |
| Mndee | 30500 | 50 | 43 | 47½ | —3½ |
| Nahat R | 4000 | 21 | 20 | 20 | —1 |
| Norwih | 1500 | 18 | 18 | 18 | — ½ |
| Nu Enry | 9000 | 78 | 75 | 78 | +3 |
| Olymp | 5500 | 34 | 33½ | 34 | |
| Orina | 1500 | 30 | 28 | 28 | —2 |
| Pan Arti | 6000 | 22½ | 22½ | 22½ | |
| Ptrowt | 5000 | 72 | 67 | 70 | +4 |
| Rainbw | 1500 | 69 | 68 | 68 | —2 |
| Reniks | 1000 | 66 | 66 | 66 | +2 |
| Rich Hil | 1000 | 9 | 9 | 9 | +1 |
| Rimrck | 1000 | 32 | 32 | 32 | +1 |
| Rio Sera | 2500 | 15 | 15 | 15 | |
| Rockel | 12500 | 83 | 75 | 78 | +1 |
| Santa | 1500 | 9 | 8 | 8 | |
| Saratd | 2000 | 16 | 16 | 16 | |
| Starbrd | 7000 | 13 | 12½ | 13 | |
| Swim Lk | 1000 | 27 | 27 | 27 | |
| Tagus | 2000 | 9½ | 9½ | 9½ | — ½ |
| Tamp | 1000 | 60 | 60 | 60 | —1 |
| Thdr Ck | 500 | 14 | 14 | 14 | |
| Trado | 5500 | 18 | 17 | 18 | |
| Vanfta | 8000 | 10 | 10 | 10 | |
| Van Silr | 4000 | 52 | 52 | 52 | |
| Yelstn | 4000 | 15 | 15 | 15 | + |

TOTAL VOLUME 2,002,556

# Air Canada, Lebanese Deal Bared

MONTREAL (CP) — Air Canada entered into a confidential agreement with Lebanon's tourism minister last year whereby he was appointed as the airline's Middle East representative and promised certain expenses for promoting the airline in his own country, says Air Canada vice-president John McGill.

The Lebanese minister, Souren Khanamarian, was to be allowed up to $5,000 a year in expenses at a time when Air Canada was trying to get landing rights in Lebanon, Mr. McGill said in an interview Thursday.

An inquiry commission headed by Judge Willard Estey is investigating payments of $100,000 made to Montreal travel agent Robert McGregor by Air Canada. Under the letter of agreement for the payments, Mr. McGregor was to influence "governments and trade in the Middle East and Latin America."

Mr. Khanamarian left his post as tourism minister during a government crisis several months ago and never collected any expense money, Mr. McGill said, although Air Canada still considers the agreement as being in force.

"The only tacky part of the whole thing is that the guy was minister of tourism at the time," he said.

The national interests of the country were always to take precedence over the airline's, he said.

Mr. McGill, who succeeded Yves Menard as the airline's vice-president of marketing, did not hold his current post when the deal with the minister was made but he said he was familiar with the case.

The cabinet minister was "to receive neither salary nor commission" for his services but was to be given a first-class pass on the airline, Mr. McGill said.

Mr. McGill said the airline did nothing wrong in promising to make confidential payments to a foreign cabinet minister but he said he believed the matter should have been kept secret.

Mr. Khanamarian's position as Air Canada representative was not to be made known either to his cabinet colleagues or to the rest of the business community in Lebanon, he said.

At the time the agreement was signed, the airline was considering starting service to Lebanon within a few months. Mr. Khanamarian once acted as host at a dinner party for Mr. Menard and invited cabinet colleagues and other airline executives, said Mr. McGill.

"He never claimed one cent for it," he added.

The airline does have other such commercial representatives around the world "but they are few," said Mr. McGill.

"If we hadn't really been thinking of going into the Middle East, this would have never happened."

# Ottawa Housing Tactics Don't Dent Mortgages

OTTAWA (CP) — Recent federal housing measures have had little impact on the tight mortgage market, say housing experts.

One trust company executive said this week he sees no sign of a drop in mortgage rates and a banking official remarked that there were good chances rates will continue rising.

A Central Mortgage and Housing Corp (CMHC) official said he is pessimistic about prospects for a significant improvement in the pace of mortgage committments for the balance of the year.

Mortgage interest rates and the supply of mortgage money are considered prime factors in the current housing squeeze. Rates vary between 10.75 per cent and almost 12 per cent with some trust companies saying they already have exhausted their year's allotment of mortgage funds.

Urban Affairs Minister Barney Danson said Monday he is disturbed about the conflicting views he is receiving about the availability of mortgage funds and how the money is being lent. He was writing mortgage lenders to get definite answers on these matters.

The June federal budget offered little to help stimulate the struggling housing construction industry and nothing much to aid the mortgage market, lenders say.

And only a few days after the budget, Treasury Board President Jean Chretien announced the cabinet decision to delay further setting up the Federal Mortgage Exchange Corp.

The decision to wipe out the $75-million budget to create FMEC this year has disappointed CMHC officials and some lenders who say the FMEC would have provided a progressively stabilizing influence on the mortgage market.

It would have given major mortgage lenders a market for selling mortgages when they needed the cash. Mortgages also could be bought through the FMEC.

The Residential Mortgage Financing Act, which created FMEC and opened the way for private mortgage investment companies, has yet to fulfil its promise.

Former urban affairs minister Ron Basford said, at the time the legislation was approved in December, 1973, that the act would stimulate the mortgage market, encouraging pension funds investment in mortgages through the mortgage investment companies.

But finance department officials say response to the legislation has been less than expected with only five companies licensed as mortgage investment firms and only four active.

**Sternwheeler Yukon Belle is dwarfed by the buildings of downtown Vancouver as she makes her way across Vancouver harbor with a load of tourists out to see the city from the water. (John McKay Photo.)**

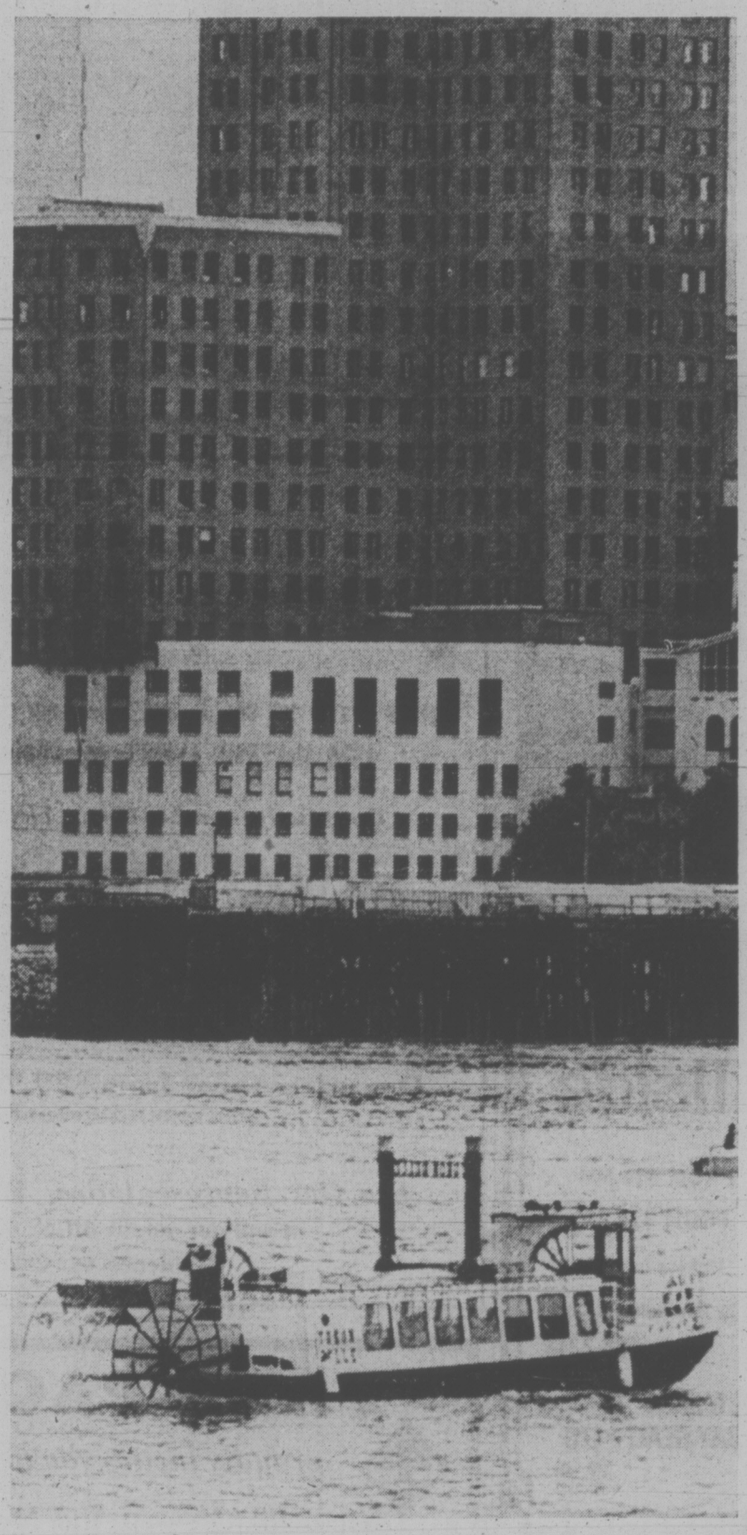

## BEFORE THE JUDGE

Requests for conditional discharges by two men who pleaded guilty in Victoria provincial court Thursday to posssession of narcotics were rejected by Judge William Ostler.

William Paul Barcley, 24, of 1341 Cadillac, admitted having marijuana and asked for a conditional discharge. He said he only had a small amount of the narcotic when arrested Monday evening and wanted to take graduate studies in the fall. A sentence, Barcley said, might jeopardize his future.

Federal drug prosecutor Malcolm McMicken noted, however, that Barcley had a 1971 Ontario conviction for possession of a narcotic for the purpose of trafficking.

Ostler decided to impose a $150 fine.

Thirty-two year-old Gerald Murphy, 2873 Park View, asked for a discharge because he felt a conviction for posssession of hashish would affect his career. Murphy said his job requires that he bonded on occasions. He added that he had no previous record.

Ostler said a conviction would not bring "substaintial prejudice" to Murphy. He gave him a suspended sentence and placed him on six months probation.

★ ★ ★

"It seems a shame that young people like this simply will not try to realize their potential," said Ostler in sentencing 19-year-old Craig Arthur Scott, 1032 Balmoral.

Scott pleaded guilty earlier to a June 12 break-in at Metro Electronics, 1719 Quadra, and theft of a stereo speaker, receiver and tape deck worth $705.

Ostler said young people "are willing to sort of drift along and, in the end when they finally wake up, it's a little too late."

"It's really despressing to see young people waste themselves ... that's what troubles me," the judge added.

He gave Scott a suspended sentence, placed him on one-year probation and ordered him to perform 40 hours of community service work.

★ ★ ★

Richard Thomas Attwood, 22, of 735 Belton, elected trial by judge and jury on a charge of possession of marijuana and hashish Monday for the purpose of trafficking and possession of cocaine at the same time.

Attwood remains free, awaiting preliminary hearing Sept. 26. Bail was set at $2,000 on Wednesday.

## Schools Seek Aid

The Federation of Independent Schools Associations and the British Columbia School Trustees Association are urging the provincial government to expand peripheral education services to private schools.

Both groups met in Victoria Wednesday with a committee of the provincial cabinet studying basic services for children such as school buses, and libraries.

The committee is to report to cabinet by Aug. 1.

Officials of the BCSTA also met with Education Minister Eileen Dailly to discuss zonal bargaining for teachers.

# Picket Continues At Beaver Pub

Five people suspended from their jobs in the Empress Hotel's Beaver pub plan to continue their informational picket line at the hotel's front entrance later today.

Bill Harris, one of the five suspended Tuesday and Wednesday after they refused to serve a customer they had earlier barred from service, said today the picket line will be set up between 2 and 4 p.m. on the sidewalk in front of the hotel's main entrance.

Three of the five people, Harris, Susan Krappell and Maryann Campbell, say they were fired Tuesday night when they refused to serve the customer after they had been ordered to do so by the management.

The other two, Dawn Zowtuk and Christie Heron, said they were fired Wednesday before their shifts started when they indicated they would also refuse to serve the customer.

Empress general manager Ted Balderson said today the position of the hotel management was that the five walked out and were not fired.

He said the barring of any person for a long-term period from the pub is a decision for the management to make, not the staff. He said the five should have stayed on the job, served the customer and then launched a grievance through the Canadian Brotherhood of Railway, Transport and General Workers Union which covers the Empress.

Harris said today he was still convinced he and the others were fired.

"We made it clear we were willing to stay in the pub and work but that we would not serve that customer, and we were fired," he said.

Under the CBRT contract at the Empress, an employee cannot be fired until after a three-day investigation. The union contract stipulates that the employee can be "held out of service" for three days until the investigation is completed.

The three-day period ends today and the five are expecting to hear the outcome later today.

## SPECTATOR PUNCHES BANDSMEN

OTTAWA (CP) — A man ran amok just before the changing of the guard ceremony on Parliament Hill Thursday, punching a drum major in the mouth and knocking the hat off the next officer in the parade.

He broke loose from spectators just as a Canadian Forces Air Force band detail was nearing Elgin and Wellington streets.

A police escort for the parade subdued the man and took him to police headquarters for questions.

The man is said to have told one police officer "these are the same men who shot at me 25 years ago."

Julien Moraze, 43, will appear in provincial court today on two charges of assault.

# Nixon's Records Sought

WASHINGTON (AP) Former president Richard Nixon will be questioned within the next eight days by lawyers whose clients are seeking the documents of his years in the White House.

A federal court ruled Thursday that if Nixon continues seeking those documents, he must submit to an oral deposition. If that occurs, the deposition will mark the second time Nixon has answered questions since leaving office.

The first came late last month, when two members of a now-defunct Watergate grand jury and members of the special Watergate prosecutor's office questioned Nixon.

The grand jury testimony involved criminal investigations, but the coming deposition focuses only on what will become of the millions of documents and hundreds of hours of tape accumulated during the Nixon presidency.

The deposition was ordered by U.S. District Judge Aubrey Robinson and U.S. Appeals Court Judge Carl McGowan, members of a special three-judge panel considering disposition of the Nixon records.

William Dobrovir, lawyer for columnist Jack Anderson, sought Nixon's testimony on how Nixon justifies his case that the papers and tapes belong to him rather than being in the public domain.


BOOK NOW ...
Banquets, Receptions, Parties, etc.
from 25-1,100 People
STARDUST
385-1031

RICHARD ALLAN IS COMING TO YOUNG'S AUDIO DEPT. 794 Fort

PHARMACIST
VICTORIA AREA
NO NIGHTS, SUNDAYS or HOLIDAYS
9.00 PER HOUR PLUS FRINGE BENEFITS.
PLEASE REPLY IN CONFIDENCE STATING EXPERIENCE TO VICTORIA PRESS BOX NO. 30

ENGINEER
REQUIRED FOR CONSULTING FIRM
Registered engineer required immediately for a growing consulting practice on Vancouver Island.
Require minimum of 5 years' relevant experience, preferably including work with provincial agencies and municipal governments.
Duties to include supervision of the design and construction of services for all types of residential and commercial developments.
Salary, duties, and fringe benefits commensurate with experience.
Applications will be received by:
Cowlin Municipal Engineering Ltd.
29 Cadillac Avenue
Victoria, B.C. V8Z 1T3 386-1494

SALES REPRESENTATIVE
DUSTBANE PRODUCTS
The leader in the Sanitation Supply Field has an outstanding opportunity on Vancouver Island for a hard working Salesman. Must be a self starter. Adequate training provided.
INTERVIEWS WILL BE ARRANGED IN VICTORIA. APPLY IN WRITING TO:
1220 S. E. Marine Drive
Vancouver, B.C.
V5X 2W1

leasing.... could be for you!
1975 CHRYSLER NEWPORT

Factory air, V-8 power, automatic. Power steering, brakes, seat, windows. Vinyl roof, radio.
$159 PER MONTH
36 Month Net Lease
ENSIGN LEASE
YATES AT COOK 386-2411
CHRYSLER LEASING CARS-TRUCKS

Maurice's Auto Body Ltd.
427 Beta Street

Would like to introduce their new AUTO MECHANICAL REPAIR SHOP.
MANAGER
Peter Mueller
THE METRIC SHOP

Join the decision-making team.

Today's management needs more than numbers.
Today, they need information, analysis and interpretation of information, to give them the broad picture.
Who can give management that help? You can, as a management accountant, with the RIA designation.
As a Registered Industrial Accountant, you've been trained to work at the centre of the management team, developing and analysing the information that management needs . . . a key member of the decision-making team.
An RIA designation opens the door for opportunities: with a secure, exciting future. And it can be a future in any one of many different fields: government, industry, private practise, corporate control, education, management consultation and more.
You can start joining the decision making team now, by contacting the Society of Industrial Accountants. They'll tell you how you can become an RIA by correspondence or at night school, earning while you learn.
RIA management accounting, an exciting future, with the decision-making team.

Registrar, Society of Industrial Accountants of B.C., 207 - 850 West Hastings Street, Vancouver 1, B.C. VCT
Name .....
Address .....
..... Phone .....

# Air Canada Was Last to Hear

MONTREAL (CP) — The day the Canadian public learned of a $100,000 payment by Air Canada to a Montreal travel agent, senior officials of the airline were still unaware of the motive for the transaction, an inquiry into the airline's financial operations was told Thursday.

On April 17, Progressive Conservative MP Elmer Mackay (Central Nova) revealed to the Commons that Air Canada had paid a consulting fee of $100,000 to travel agent R. Y. McGregor so that the latter would influence "governments and trade in the Middle East and Latin America" on the airline's behalf.

However, testified Claude Taylor, Air Canada's president for public affairs, senior officials of the airline had learned about the payment only in the weeks prior to its disclosure in the Commons. And when they did, he added, it appeared that no consluting services were involved.

The payment had been authorized by Yves Menard, vice-president for marketing of Air Canada, before his resignation in February over an alleged conflict of interest involving a villa he owned in the Barbados.

Taylor said that during discussions six days before the disclosure by Mackay, he learned one of the original objects of the payment was to purchase an option for equity in a national travel agency scheme being developed by McGregor.

The inquiry has already been told that the scheme would have involved the airline, the McGregor agency, and travel agencies in Toronto and Vancouver.

As news of the $100,000 payment was being revealed in the Commons on April 17, Taylor testified, he joined Air Canada president Ralph Vaughan in a meeting with three other airline officials who had been closely involved with the McGregor negotiations.

Asked by Mr. Justice Willard Estey, inquiry commissioner, whether the meeting provided him and Vaughan with the answers to all their questions, Taylor replied: "No, I wouldn't say that we were satisfied with their answers."

Taylor also testified he attended a meeting that same night at which Air Canada chairman Yves Pratte and McGregor were in attendance.

"It's my recollection of McGregor's position at the meeting," Taylor told the inquiry, "that there was really no substance to the consulting services proposal and that it was really a means to an end."

Asked by Mr. Justice Estey whether any "gentlemanly hints" were made that night to McGregor for return of the money, Taylor responded that a "gentlemanly hint was made that the money should be returned." However, the travel agent responded with "the gentlemanly hint that that might be hard to do," Taylor said.

"Do you feel that you got to the bottom" of the transaction, asked Mr. Justice Estey.

"No," replied Taylor. "I still think there were some unanswered questions . . . that we hadn't got to the bottom of things."

In the next few days, he told the inquiry, he contacted Menard who told him the payment for consulting services was the only way Air Canada could pay McGregor the money for possible equity operations without violating the travel agent's licence or the airline's charter.

# IRA TRUCE REMAINS

BELFAST, Northern Ireland (UPI) — Irish Republican Army spokesmen say they consider a five-month-old cease-fire still in effect despite a bombing Thursday that killed four British soldiers.

The Provisional wing of the outlawed IRA claimed responsibility for the bomb, which was hidden in a metal milk churn beneath a pile of stone near Forkhill, 56 miles southwest of Belfast.

The deaths, the largest single toll of British personnel in Northern Ireland, in 14 months, brought to six the number of soldiers killed in the province this year.

More than 1,200 persons have died in the Provisionals' six-year battle to drive the British soldiers from Northern Ireland.

The IRA Provisionals said the bombing was in retaliation for the killing of an IRA staff captian by British troops on June 4 and the slaying in Belfast last weekend of a 16-year-old youth.

They accused the British Army of "continued harassment of the population" in Northern Ireland despite the cease-fire called by the Provisionals last Feb. 10.

But spokesmen from both sides said the incident did not mean the truce had broken down.

Billy Drumm, a spokesman for Sinn Fein, the Provisionals' political front, said, "Political comments have been suggesting the imminent end of the truce since February when it was introduced. But it's still with us and I have no reason to believe the speculation is any more accurate today."

Sources close to the Provisionals' military command said the truce "hangs not on individual incidents but on a continuing dialogue."

**SUNNY SKIES** helped make the annual Government House garden party a success Thursday with thousands turnings out for the colorful event. Japanese students attending summer school at the University of Victoria were among those attending. Seen, left to right, are Irumiko Hanabota, Yoshiko Ishiyama, Junko Yashida, Chuyoko Soto and Yasuko Nakotani. The Naden band played lilting airs as the long line of guests waited to shake hands with Lieutenant-Governor Walter Owen and Mrs. Owen.

# Elbow Smashed In Shootout

EDMONTON (CP) — A city police detective whose elbow was shattered by a gunman Wednesday may lose the use of his arm and is expected to be off work for up to a year.

Detective Dick Bevan, 34, also was wounded in the other arm while looking for three men who robbed a Bank of Nova Scotia branch Wednesday afternoon.

Three men appeared in court Thursday in connection with the incident and were remanded until July 24.

Samuel James Wood, 31, of no fixed address, faces two charges of attempted murder and one of armed robbery. Douglas Raymond Coumont, 24, and Robert Joseph Lemaire, 38, of Edmonton each face one charge of attempted murder.

The incident began when a man—armed with a rifle escaped with about $1,400 from the bank branch. Witnesses saw the man enter a nearby apartment building. Detective Bevan was shot while police were looking for the man.

The three-storey building was evacuated and the gunman moved around inside it, firing random shots until police moved in eight hours later with dogs and tear gas.

During the confrontation, two other men left the building by a balcony and were taken into police custody.

Police criticized two radio stations for broadcasting the address of the shoot-out. A crowd of several hundred gathered to watch, causing concern someone would be shot.


DISPLAY REAL ESTATE Pages

CLASSIFIED REAL ESTATE

280 Acreage for Sale and Wanted
240 Business Opportunities
241 Business Opportunities Wanted
247 Commercial or Industrial Properties
258 Condominiums and Townhouses
253 Country Homes and Properties
270 Exchange Real Estate
290 Farms for Sale and Wanted
263 Garages for Sale, Rent, Wanted
293 Gulf Islands Properties
250 Houses for Sale
265 Houses Wanted to Buy
295 Listings Cancelled
268 Listings Wanted
271 Lots for Sale
294 Mainland and Out-of-Province Properties
273 Property for Sale
274 Property Wanted
244 Revenue Property
245 Revenue Properties Wanted
285 Up-Island Properties
256 Waterfront Properties

See 3rd Section of This Newspaper

FOR SALE Royal Trust THE SIGN THAT SELLS

OPEN HOUSE
3065 BEACH DRIVE
SAT. 1:30-4:00
UPLANDS AREA

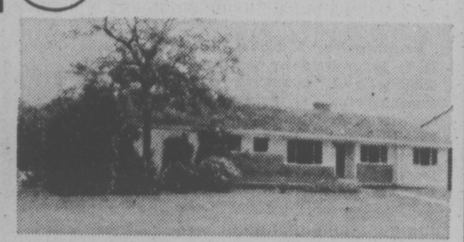

Rancher type home — ½ acre. Large living room with fireplace — wall to wall carpet — dining room with double glass doors leading to secluded garden — den — 3 bedrooms, 2 complete bathrooms on main — plus — large rec. room with fireplace — bedroom, 3-pce. bathroom in full high basement — double garage. Asking $125,000.

384-8001 JESSIE McGRATH
THE ROYAL TRUST CO.

NOW!
904 Hillside

STUDIO SUITES FROM $16,500
ONE-BR. SUITES FROM $19,750

Taxes from $1.23 Net Upkeep from $27.75

Display Suites Viewing by Appointment Only

598-3321 598-3344

JACK MEARS
OAK BAY REALTY LTD.

3618 Shelbourne 598-3344
2194 Oak Bay 598-3321

University Park Terrace

Invites you to see our 1- and 2-bedroom condominiums located at
1870 McKENZIE AVENUE and GORDON HEAD ROAD

*Open Daily from 2 to 8 p.m., including Sundays.*

WE OFFER: Units ranging from 753 to 1200 sq. ft., wall-to-wall carpeting, textured walls and ceilings, large dining rooms with chandeliers, wall-papered kitchen and bathrooms, smoke detectors, first quality fridges, stoves, washers and dryers, double stainless steel sinks, garburators, reading rooms and storage rooms on every floor. Two elevators, controlled entrance, whirlpool, sauna, exercise room, recreation room, billiard room, children's play and bicycle room, one underground car parking and guest parking for every unit. Guaranteed material and workmanship throughout. Professionally landscaped garden. Close to University, Racquet Club, shopping centre, public swimming pool.

Our prices range from $29,900 to $43,960
(prices subject to change without notice).

*See Our Representative,* BUD FORBES
or call our on-site office, 477-8549
Residence 652-2950

A Standing Ovation
*is what this winner deserves!*

Try "THE FAIRFIELD WAY OF LIFE" at
1145 HILDA ST.
Open for viewing daily 1:00-9:00
Hostesses only on Duty 1:00-4:00 p.m. Sundays

* 2 Bedrooms, 1½ Bathrooms
* Large Bright Living Room
* Wall-To-Wall Carpeting
* Hobby & Recreation Room
* Covered Parking
* Elevator
* Coloured Appliances
* Spacious Balconies-Patios

Financing Available

Call NOW for a personal appointment to view 384-8101

A Quality constructed, Apartment Home, built by REESON & PINCH, who "back them better because they build them better."

$39,500 to $44,900

*THIS ONE DOES IT ALL, AND THAT'S A PROMISE FROM US.*

KNOWLES REALTY LTD.

Bill Knowles 656-3779 or Greta Hofmeister 592-6372

INCOMPARABLE VALUE
OPEN HOUSE 1711 KINGSBERRY
FRI. & SAT., JULY 18 & 19
1:30-4:00

Unusually attractive 17-year-old 3-bedroom bungalow on quiet crescent, features large living room with fireplace, picture windows, dining room, large eat-in kitchen, full high basement, drive in garage. Extremely private fenced back yard, professionally built barbecue and canopied patio. For more details call:

388-6424 JOHN M. HUNTER Res. 598-6266

Bayshore realty ltd.

PARK PACIFIC

*proudly invites you to inspect*

Victoria's Newest and Most Exciting
Luxurious Self-Owned Apartment Homes
in the Heart of Downtown Victoria
777 BLANSHARD at McCLURE

THE SAVOY

OPEN TO VIEW 1:00 TO 9:00 P.M.

* 55 Deluxe Condominium Suites in the heart of the city.
* Easy access to all activities in Downtown Victoria—Church, recreation, shopping, park, and Inner Harbour.
* Live in quiet luxury with the life of a busy city all around to stimulate your interest whenever you so desire.
* Shop, compare—with nearly 60% sold in the first six weeks on the market, there is nothing like these superior suites for value, nor will there likely be in the future. Remember, 11 storeys of steel and concrete, 2 floors of underground heart-of-the-city parking.
* These apartment homes are meeting the approval of discerning Victorians in large numbers.
* Bachelor from $35,000, 1-Bedroom from $38,000, 1-Bedroom and den from $44,000, and 2-Bedroom from $58,000.

For appointment to view in morning
Call—The Savoy, 382-7521, or 384-4657

Park Pacific Investments Ltd.
383-4124
Or J. B. Young, res. 598-1818
Trade in your present home or we will offer you a guaranteed sale.

# Land Tax Appeal Granted

By AB KENT
Times Staff

B.C. Supreme Court has ruled undeveloped buffer land may be considered as residential for assessment purposes, and escape significant tax increases of the past two years.

In a judgment delivered this week, Mr. Justice R. A. Wootton granted an appeal involving four acres of treed land owned by members of the Hutchison family and adjoining the residence of Bruce Hutchison, 810 Rogers, in the Saanich Lake Hill district.

P. W. Klassen, who appeared for the appellant Robert B. Hutchison, a part owner and trustee, said the decision would not have an automatic effect on properties used for similar purposes elsewhere in the province. Each assessment appeal, he said, must stand on its own.

But where the circumstances are like those in the Hutchison case, a property owner could expect to be successful in the appeal.

Klassen said the amount of assessment was not at issue, but he acknowledged that the jump between 1973 and 1974 was substantial as far as the Hutchison proeprty is concerned.

Legislation was amended at that time to permit assessors to place 50 per cent of current value on land not being used for residential purposes. Otherwise the valuation could not be increased beyond 10 per cent a year.

But as the judge observed, there was no limit set on the amount of residential land that could qualify for exemption and the legislation did not define land used for residential purposes.

The land had been in the family for more than 40 years and until about 10 years ago had been a nursery operated by the appellant's grandfather. It is used to provide privacy and solitude for the residence, but because the Assessment Appeal Board had found no activity of any kind upon it, the parcel failed to meet the residential qualification and was assessed for the 1974 taxation year at the higher value.

The Saanich appeal board asked Mr. Justice Wootton whether it erred in its interpretation, and the judge found it had.

"That purpose is a worthy one," he said referring to the privacy and solitude sought by the Hutchison family, "and is of the essence of residential qualification.

"How else will the owners prevent the development of their acreage with the resultant smaller subdivision of the land and the construction of buildings residential and perhap otherwise that will back upon the dwelling house of the family?

"How otherwise will they prevent the sounds of traffic disturbing their right to quiet?" wrote the justice in his reasons for the judgment.

Saanich had argued that to qualify for residential use, the land should have something like badminton courts, auxiliary structures or garden upon it.

But Wootton ruled the word "used" must be interpreted in the sense of "treat or treated."

Also, he said, the opposite interpretation results in an increase in taxation and he cited precedents in law which lean away from any interpretation that places a burden on the subject unless the intent of the legislature is clearly to impose a tax.

# FISHERMEN'S STRIKE PLAN INCLUDES SELLING SALMON

**VANCOUVER (CP) — The United Fishermen and Allied Workers' Union plans to process and sell salmon itself during a strike it has called for July 25.**

**Bruce Yorke, who is managing the strike plan for the union, said, "The sale will start Aug. 1 and we hope to handle 500,000 pounds of fish during the first week."**

**Yorke said the union has obtained several plants in the Vancouver area where the fish will be dressed.**

**"What is not sold in Greater Vancouver will be transported by a fleet of reefer (refrigerated) trucks to other outlets in B.C., the Prairies and Eastern Canada," he said.**

**Sockeye salmon, dressing at six pounds, will sell for $6 a fish, Yorke said.**

**"The sale will also show the public that it is the fishing monopolies that are responsible for the inflation in fish prices, not the fishermen, tendermen or shoreworkers," he said.**

**The union represents 7,000 workers and net fishermen. The fishermen are seeking 80 cents a pound for sockeye salmon and have been offered 52 cents. Tendermen want an increase of $30 a day to their current $65 daily and shoreworkers want an increase of $2 an hour on their base rate of $4.76.**

**Talks between the union and the British Columbia Fisheries Association broke off Monday.**

## b.c. briefs

# Vancouver Area 'Wants Subway'

VANCOUVER (CP) — Most Greater Vacnouver area municipalities oppose any plans the Greater Vancouver Regional District (GVRD) might have to develop rapid transit with its own resources, Municipal Affairs Minister Jim Lorimer said Thursday.

"What they want is a subway in downtown Vancouver;" said Lorimer.

"That's very nice, but not at the expense of everyone else. They're not going to get it."

He said he didn't believe the GVRD has sufficient financial resources of its own to carry out a rapid transit program.

The minister said subways for downtown Vancouver are about five years in the future and even then could be phased in after the light rapid transit systems now being developed are established. The systems primarily consist of streetcars.

Lorimer said a demonstration of light rapid transit will be set up next year, probably between Burnaby and New Westminster.

* * *

VANCOUVER (CP) — A motion by the Attorney-General's department that would have forced B.C. Telephone Co. to prove its interim rate-increase application is not the result of inflated equipment pricing was rejected Thursday at a Canadian Transport Commission hearing.

Commission vice-president Guy Roberge said the motion did not apply to the application.

It was the first day of hearings into an application by B.C. Tel for an interim rate increase of 10 per cent, effective July 1.

* * *

VANCOUVER (CP) — Two submarine cables are being prepared to cross the Strait of Georgia and Trincomali Channel to provide Vancouver Island with an additional 475,000 kilowatts of electrical power.

The two double cables arrived Monday from Pirelli Cables Ltd. plant in Italy, which received the $13 million contract from B.C. Hydro in 1973 for supply and installation of the cables. Submarine type land cable to complete the link was manufactured at Pirelli's St. Jean, Que., plant.

The cable will cross 16 miles from Roberts Bank, south of Vancouver to Galiano Island and about 2.5 miles from Galiano Island across Trincomali Channel to Salt Spring Island and then connect by overhead cable to B.C. Hydro's terminal near Duncan.

* * *

VANCOUVER (CP) — Eileen Dailly, B.C. minister of education, said Thursday she plans to examine all curricula in the province to see that areas that have "been left notoriously blank concerning the conribution of women" can be changed.

Dailly, who was addressing the World YWCA Council meeting at the University of B.C., said in the meantime she was hopeful revisions now being made to a proposed women's studies course for secondary schools could be approved by her office. The course would be offered to school districts as a model for elective courses.

* * *

SURREY (CP) — Mayor Bill Vander Zalm said Thursday he is asking the B.C. government to give its Surrey refinery site to the municipality or go into partnership with the local government in developing an industrial park here.

The B.C. government abandoned the idea of building its proposed oil refinery on the site after the municipal council voted against it earlier this week.

* * *

VANCOUVER (CP) — The British Columbia Medical Association has asked its negotiating committee to reopen talks with the Workers Compensation Board in an attempt to reach agreement on a new contract, an association spokesman said Thursday.

The association announced June 30 that a mailed referendum showed 1,367 doctors rejected the latest contract proposal, while 322 voted acceptance.


SIDNEY $56,500.00
OPEN HOUSE BY OWNER
EVERY DAY 11 A.M. TO 8 P.M.
2177 Henry

1825 sq. ft. finished area. 3 Bedr. up, 1 Bedr. Down. 2 Bathrooms. L.R. with Fireplace. D.R. with glass door to Sundeck. Huge Kitchen with Built-in Dishwasher, Fridge, with continuous Clean oven. Laundry R. with washer and dryer. 25 ft. by 16 ft. Family R. with Wet Bar and Fridge. Front Drive Garage, Double driveway. 60x24 paved patio. Wall to Wall Carpeting. Cathedral entrance. Drapes, *Many extras. $25,000 Mortgage at 10%. No Agents. Firm.

*Fenced yard and well landscaped 61x120 ft. Lot.

PHONE 656-4866

OAK BAY SOUTH
OPEN HOUSE
SATURDAY AFTERNOON
FIRST OFFERING
345 FOUL BAY RD.

This very spacious but gracious family home can be yours, to enjoy ocean glimpses. If you are dreaming of doing your own thing with a character home, this could be it. A 28' living room plus a large dining area, and a den with fireplace. 4 great bedrooms upstairs. you have to come and see the rest for yourself. M.L.S. Asking $97,000. A new listing with:

ROY KAISER
386-2111 (Office) 477-6813 (Res.)
MONTREAL TRUST CO.

"Condominium Homes for Particular People"
"ONLY 18 NEIGHBORS"
4 Spacious 2-Bedroom Homes Still Available at
1041 ROCKLAND
OPEN TO VIEW DAILY 1:00-4:30. OR SPECIAL VIEWING CALL 592-2407. Anytime

CONSIDER —
- Walking distance to town and park.
- Close to bus and shopping.
- Games room and hobby shop.
- Large private balconies.

TRADE —
- Your present home so we may offer you a guaranteed sale.

PRICES —
- From $37,700.
- Low down payments, CMHC financing.

Exclusive Agents:
Whyte & Gower
OAK BAY PROPERTIES LTD.
2227 OAK BAY AVE.
"Victoria's Leading Condominium Brokers"

IT IS A PLEASURE TO WORK
if you can see the fascinating activities of the Inner Harbour from your office window

HAVE A LOOK AT OUR CONVERTED HERITAGE BUILDING
1202-1216 WHARF STREET

for first class retail and office space. Fully air-conditioned, elevator service, carpeted floors and many more amenities than a new office block can offer

Ready for occupancy July 1st. We have up to 30,000 sq. ft. available, including parking at rear of building. For information, contact Mrs. G. Citra, Diversified Holdings Ltd., 388-9181 weekdays.

OPEN HOUSE
SAT., JULY 19th — 1 to 4 p.m.

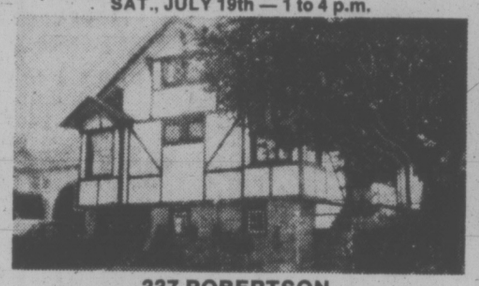

337 ROBERTSON
JUST LISTED — FAIRFIELD
LARGE 3-BEDROOM FAMILY TUDOR

Come and see this beautiful home located close to oak Bay border and three blocks from beach. This beautiful family residence has been completely renovated inside and out in English Tudor and features a unique 25x16 living room complete with rustic beams, window seats and a cozy old brick fireplace. A truly spacious 14x12 dining room with a second brick fireplace is well situated off the 12x12 modern kitchen which offers recessed lights in the beamed ceiling, new counter tops, good eating area, built-in Coppertone stove, dishwasher and fridge included. 1½ bathrooms plus third roughed-in and room for two more bedrooms upstairs allow for large family living. The full basement leaves space for a family room and features a drive-in garage and laundry room. New wiring and plumbing throughout. A most desireable home in a very convenient area. Asking $68,900.

EXCLUSIVE: SID CUSTANCE
385-2481 598-7781
SSG Swinerton, Stewart, Clark Ltd.
1318 Blanshard Street
Victoria 385-2481

Your Inspection Invited
2:00-4:30 p.m.
Saturday, July 19th
24 PHILLIPA PLACE

A lovely home, two bedrooms, four piece bath and den. On quiet cul-de-sac in Fairfield. Large living room with fireplace and dining area. Model cabinet kitchen. Drive-in garage. Attractive rec. room and ideal laundry room. Workshop and not too much garden. Drapes go with the house. Nice pool at rear of dwelling. Price $66,900.00.

Call MR. CHAUVIN
at 386-2437
or JON DAVIS at 382-5000.
PACIFIC STRATA SERVICES LTD.
386-2437, 201 - 727 JOHNSON STREET

90% FINANCING
Panoramic View

1 BEDROOM From $24,000
2 BEDROOM From $32,500
STUDIO From $17,500

- 2 Resident Managers
- Fridge, stove
- Laundries on alternate floors
- Drapes
- 3 High-Speed Elevators
- Controlled Entry
- Underground Parking
- Pool
- Sauna Baths
- Whirl Pool
- Putting Green
- Bowling Green
- ½ Block to Beacon Hill Park
- 2 blocks to downtown

SECURITY, SAFETY HI-RISE CONCRETE

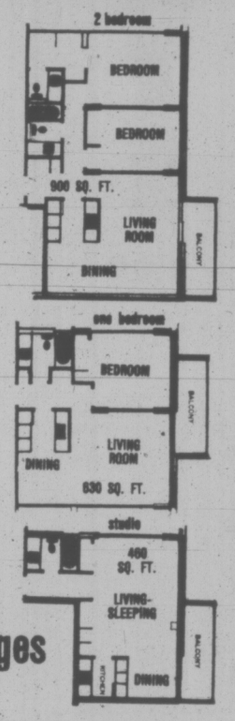


10% Mortgages
Open 2-8 Daily
Orchard House
Sales office at No. 2310 - 647 Michigan Street, James Bay
Phone 382-8231 or 382-8232

OPEN HOUSE 7 DAYS A WEEK
1:00-4:00 P.M. OR BY APPOINTMENT
FROM BUILDER TO BUYER!
SAVE $1,000.00

$54,900

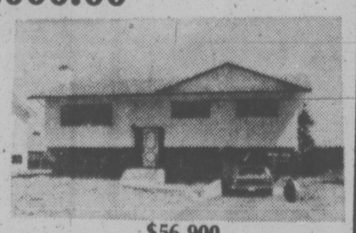

$56,900

7 NEW HOMES JUST COMPLETED
EDGE PLACE & INTERURBAN

All with 3-bedrooms, ensuite in master, Brick fireplace in living room. Top quality wall-to-wall carpet throughout. Attractive light fixtures and Citation cabinets. Large sundeck. Roughed-in fireplace in basement. Some electric and some with oil heat. Centrally located. Close to School, Shopping, Bus, Playground and Park.

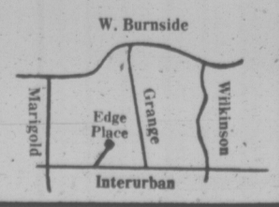


SEACOAST STYLES LTD.
H. MICHAUD 652-2896
ERIC GREENWOOD 656-6113

OPEN TO VIEW JULY 19th
SATURDAY 1:30-4:30
158 BARKLEY TERRACE
OAK BAY

The finest example of an executive home! Designed for both gracious living and gracious entertaining, this home is set on beautiful grounds, and offers magnificent views of the Straits of Juan de Fuca and the Olympics.

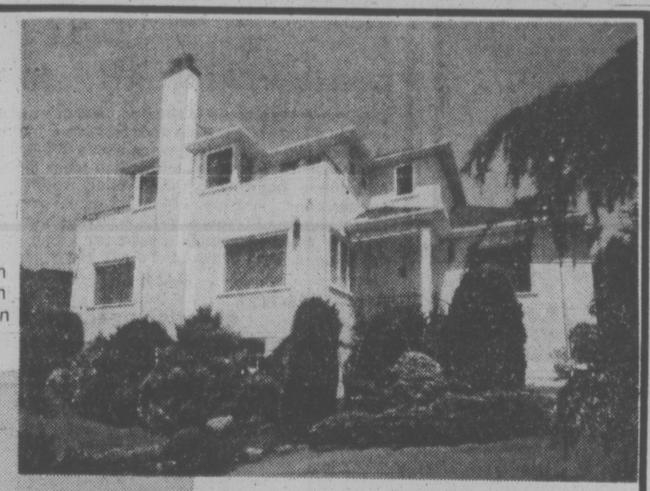

southern exposure for maximum use of balconies and garden.

4 Bedrooms
2½ Bathrooms
and all the other amenities you would expect to find in a home of this quality and design.
$135,000

come and view this exquisite property with
JON DAVIS in attendance
No. 201-727 JOHNSON ST. 386-2437

PACIFIC STRATA SERVICES LTD.

# Choppy Seas Defeat Channel Swimmer

FOLKESTONE, England (CP) — Cindy Nicholas, 17-year-old marathon swimmer from Toronto, was pulled from the waters of the English Channel because of choppy seas less than four hours after starting her swim early today.

Miss Nicholas had completed about seven miles of the 21-mile cross-Channel swim from England to France when she and her handlers decided to call off the attempt.

She said she was a bit disappointed because it was the first time she had failed to complete a marathon swim but she added that she found it an exciting challenge and would try again in a few days.

The sun-bronzed Toronto schoolgirl still hopes to beat the women's record of nine hours, 36 minutes established on Aug. 10, 1973, by Lynne Cox, a 16-year-old from Los Alamitos, Calif.

The sea was calm earlier in the morning but began to get choppy soon after she started and the sky was overcast.

**DISPLAY REAL ESTATE**

Pages

**CLASSIFIED REAL ESTATE**

280 Acreage for Sale and Wanted
240 Business Opportunities
241 Business Opportunities Wanted
247 Commercial or Industrial Properties
238 Condominiums and Townhouses
253 Country Homes and Properties
270 Exchange Real Estate
290 Farms for Sale and Wanted
263 Garages for Sale, Rent, Wanted
293 Gulf Islands Properties
250 Houses for Sale
265 Houses Wanted to Buy
295 Listings Cancelled
268 Listings Wanted
271 Lots for Sale
294 Mainland and Out-of-Province Properties
273 Property for Sale
274 Property Wanted
244 Revenue Property
245 Revenue Properties Wanted
285 Up-Island Properties
256 Waterfront Properties

**See 3rd Section of This Newspaper**

**OPEN HOUSE**
**SATURDAY 1:30 to 4:30 P.M.**
**4381 TYNDALL AVE.**

Immaculate three-bedroom home; a real pleasure to show. Lovely large living room with attractive fireplace and deep-sculptured broadloom wall to wall. Bright well-appointed kitchen overlooks the rock-walled patio. Fully landscaped with fruit trees and perennial flower beds. Large sundeck over carport. Laundry room, ½ bathroom, recreation room and workshop on lower level. MLS. $63,500.

**Edmund Higgin** 477-8811
CADBORO BAY REALTY

**EXECUTIVES**
**SIT BACK IN YOUR EASY CHAIR AND SOAK UP THE TRANQUILITY OF THIS SCENE FROM YOUR LIVING ROOM WINDOW.**

FOR SALE Royal Trust "THE SIGN THAT SELLS"

A truly exceptional Oak Bay home — Three bedrooms plus a den or guest room down. A beautiful family room off the kitchen taking full advantage of the spectacular view. Secluded patio in the fully landscaped lot that backs onto Oak Bay's new park. This is truly an exceptional listing that must be viewed at leisure to be fully appreciated. it is worth every penny of $129,000 that is being asked for it. Call:

**THE McGREGORS**
384-8001 or Res. 477-3675
**THE ROYAL TRUST CO.**

**LUXURY WATERFRONT**
**10-MILE POINT**
**OPEN TO VIEW**
**4040 WHITEROCK**
**SATURDAY 1 to 5 P.M.**

Be the first to view this fabulous waterfront home, offering the finest in views and location. Perfect for the executive or professional family who are "on the go" and love to entertain. 41 ft. living-dining room with a full wall of picture windows facing the sea. Big, bold, and beautiful floor-to-ceiling stone fireplace. 27 ft. kitchen with breakfast and family area, built-in quality appliances. 3 spacious bedrooms, master bedroom 29 ft. long with own private entrance to sheltered seaview terrace. Also, 3-piece colored bathroom en-suite. On nearly ½ acre of private, beautifully landscaped grounds completely fenced. $182,000. Exclusive (Courtesy to Realtors).

**GERRIE HUTTON** 386-3927 and **ROSELLE JACKSON** 598-1093

**J. H. Whittome & Co. Ltd.**
706 Fort St. 388-4271

**FOR RENT IN**
**New Commercial Premises**
Situated in the heart of Langford's Business District
**2000 SQ. FT.** Ground floor retail space having the best possible linkage and exposure in this area.
**3000 SQ. FT.** Upper floor space
Available now at very attractive rates
FOR DETAILS PLEASE CALL
HAROLD GROOS
388-6691
RIM ROBERTS INVESTMENTS & MANAGEMENT LTD.
702-1175 DOUGLAS 388-6691

**OPEN HOUSE**
**SIDE X SIDE DUPLEX**
**GORDON HEAD**
**SAT. 1-4:00 P.M.**
**1721-1723 ASHDALE PLACE**

Exceptional value here! 3 Bdrms. each side, very large lot on quiet cul-de-sac. Superb construction, almost new. $47,500 10¼% mortgage is assumable. The owner has bags packed and must sell. Try your offer on $79,900.

**GLEN NICHOLLS IN ATTENDANCE**
388-6231 or 598-7689
**ISLAND PACIFIC REALTY**

**OPEN HOUSE**
**SATURDAY 1:00-4:30 P.M.**
**2530 EPWORTH ST. — OAK BAY**

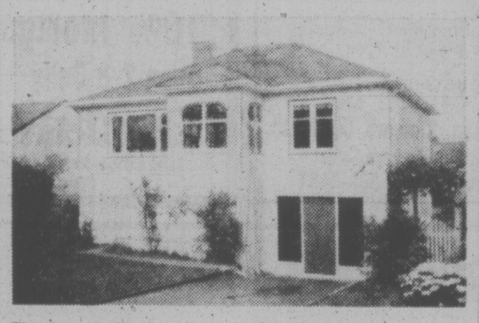

This immaculate home is situated on a quiet street yet is close to all amenities. Main floor features living room with fireplace, two bedrooms, 4 piece bath and fully modernized kitchen (Citation). Basement has room for two more bedrooms, family room and utility room wired for washer/dryer. Furnace, hot water tank, eaves all very recent plus new Kenitex exterior make this home absolutely easy care. immediate possesssion and convenient financing. It won't last so come and see it early.

**DALE BRIGGS**
385-7721 592-3978
**GARDNER REALTY LTD.**

COMPARE **Clarence House**

139 Clarence St.
(between Simcoe and Niagara)
- Magnificent sea view
- All are corner suites
- Guest suite
- Swimming pool, sauna, swirl pool, card room
- Undercover parking
- Ample storage facilities

Deluxe 2-Bedroom Condominium Suites $51,000 to $76,000

**EXCEPTIONAL VALUES**
**TRADE YOUR PRESENT HOME**
**SO WE MAY OFFER YOU A GUARANTEED SALE**
**OPEN DAILY 1 to 4:30 (Except Sunday)**
EVENINGS 6:30-8:30
Call 592-2407 — EXCLUSIVE AGENTS

**Whyte & Gower**
OAK BAY PROPERTIES LTD. 2227 OAK BAY AVE.
Victoria's Leading Condominium Brokers

**Cedarfair** a distinctive life style

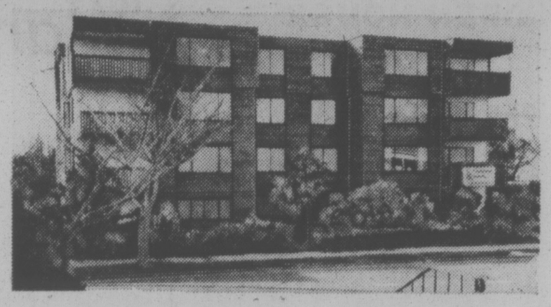

**1025 Fairfield Rd.**
**Priced from $49,000**
**OPEN DAILY 1 p.m. to 5 p.m.**
(including Sunday)

**Featuring: Privacy-**
- Four suites to a floor
- Each with spacious corner balcony or patio
- Controlled entrance
- Remote controlled steel door protecting the underground parking garage

**Cedarfair**
Another Quality Condominium
Built by Danzo & France
Phone 386-8132 or 384-2944

**WHITTOME'S** ESTD. 1898

**UPLANDS**

Elegant mansion, gracious home for entertaining, yet, well planned for family living. Five bedrooms, 5 bathrooms, full basement. Carpeted 2nd and 3rd floors, immaculate condition. half acre with automatic sprinkler system. A bargain at $158,000.

**WILFRED DAVIS**
479-1667 658-8884

**WHITTOME'S**

**COLWOOD LAKE**

Smart looking, spotless condition, and early occupancy for this 7-year-old split level. Sunken living room, separate dining room, 3½ bedrooms, 1½ bathrooms, rec. room. Carpeted floors, plaster walls. near Colwood Golf course. Price $61,500.

479-1667 **WILFRED DAVIS** 658-8884

**LAND SALE**

**Eight parcels totalling approximately 60 Acres.**

The first parcel being offered contains 17.57 acres, has registered water rights and is situated in the PAT BAY area.

**$7,000 Per Acre**

Please Call:
JACK SWANSTON 388-4271 or Res. 592-6338

*There's more to come home to at*
**THE TALISMAN**

**929 Esquimalt Rd.**

Only 3 left — all have mountain or harbour views from their balconies. Controlled entrance, friendly atmosphere, hobby room, sauna and whirlpool, ample parking, entertainment lounge.

**$34,000 to $38,500**
Easy Terms
OPEN DAILY 1 to 5 p.m.

**SPENCER CASTLE**
Danzo & Franco Condominium
2910 Cook Street
**Where The New Meets the Old**

**The NEW for Daily Living**

Your 2-bedroom, 2-bath, 1,346 sq. ft. suite. Six floor reinforced concrete and steel building. 7 Suites per floor. All amenities for comfort and luxury for only $67,000 to $75,000.

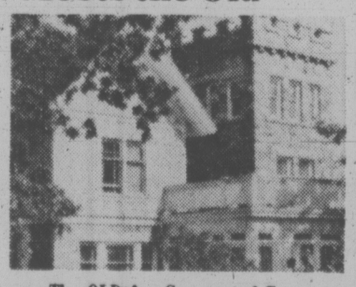

**The OLD for Guests and Fun**

House your overnight guests in the 7 guest rooms en suite. Enjoy the old home and lovely gardens. Swim in the brand new indoor feature pool.

**For Leisurely Viewing at Anytime**
**Make an Appointment with:**

Ruth Lacroix 386-1806 | Wilfred Davis 658-8884 | Eleanor Sanderson 384-9610

**J.H. Whittome & Co. Ltd.**
706 Fort St. 388-4271
4520 W. Saanich 479-1667

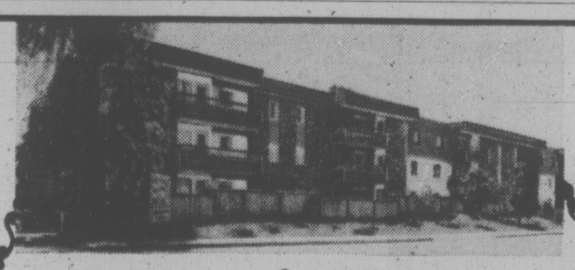

**cedar hill place**
1725 CEDAR HILL CROSS ROAD
**LUXURY WITH A DIFFERENCE**
*AMENITIES:* Underground Parking — Large Ensuite Storage — Washers and Dryers in Each Unit — Rec. Room — Workshop — Choice of Carpeting.
**PRICED FROM $33,500**
OPEN TO VIEW, 1:30 to 4:30
Daily (Except Sunday)
PACIFIC STRATA SERVICES LTD.
386-2437
201 - 727 JOHNSON STREET

**NORTH SAANICH — WATERFRONT**
**OPEN HOUSE — SAT., 2 - 4:30**
**10367 ALL BAY ROAD**

A very rare and exceptional opportunity offering quiet seclusion and spectacular views. Over 1/3 acre enjoying 109 feet of prime waterfront, just a couple of steps to a beautiful beach. The spacious home is over 2000 sq. ft. of very functional living in superb condition throughout. To view, please call Mr. James, 386-3585 evenings 477-8134. **Asking $130,000.**

VR VICTORIA REALTY LTD.

## OPEN HOUSE—SAT. 1:30-4:00
**3274 RUTLEDGE - No. 6**
**(Near Cloverdale)**

Cozy, well maintained TOWNHOUSE convenient to Woodwards, schools, and bus. — ALL ON ONE FLOOR — 3 bedrooms, nice kitchen, living room looking out on private fenced garden. JUST REDUCED IN PRICE TO $39,900!

**Call GEORGE GREEN**
**at 477-4651**
**or 386-2437**

PACIFIC STRATA SERVICES LTD.

## OPEN HOUSE
## 5520 ALDERLY

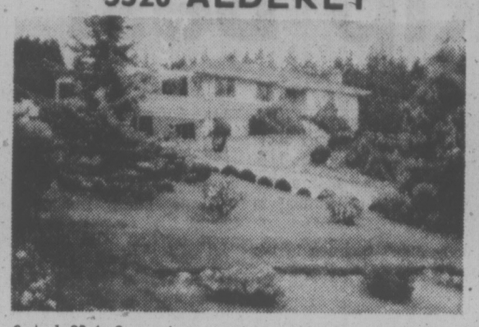

Sat. 1:30-4. Sweeping country and water views from this solidly built 10 yr. old home. Located on high ½ acre lot in Cordova Bay. 3 bdrms, large sundeck. Many fruit trees plus a full in-law suite down. Many more features for you to see! $79,500.

386-3231 BOB KERSHAW 592-6062
386-3231 ROB FUKUSHIMA 479-3408
BLOCK BROS REALTY LTD.

## OPEN HOUSE
**SAT. 1-4:00 P.M.**

**774 HUTCHINSON (ROCKHEIGHTS)**

Truly one of the best residential areas in the city. Close to all amenities this substantial home (1800 sq. ft.) offers all the modern conveniences. 3 bathrooms including ensuite. 3 roomy bedrooms — with room for more in the full basement. Gracious separate dining area adjacent to the sundeck. Entertainment planned rec.-room with a bar and rustic fireplace. Gym-sized living room also has fireplace and beautiful views. Lots of parking and a huge lot. Vendor will carry a generous 1st. mortgage with an asking price of $74,900.

**G. FINNIGAN IN ATTENDANCE**

388-6231 **ISLAND PACIFIC REALTY** 479-1040

## Arran House
**545 Rithet St.**
**Luxury Condominium Suites**

1, 2 or 3-bedroom suites, some with fireplaces. 1½ bathrooms. Kitchen with 30" self-clean range, 14 cu. ft. frost-free fridge, garbage disposal, dishwasher, in-suite washer, dryer, lockers plus ample in-suite storage. EXTRA LARGE BALCONIES.

From **$38,400**

CALL 592-2407 or 388-7433

**VIEW**
**2 - 4:30**
**7 DAYS A WEEK**
**6:30 - 8:30**
**MON. THRU SAT.**

## Whyte & Gower

OAK BAY PROPERTIES LTD. 2227 OAK BAY AVE.
Exclusive Agents: Victoria's Leading Condominium Brokers
Call 592-2407
Built by J. Fitterer Builders Ltd. 388-7433/598-1223

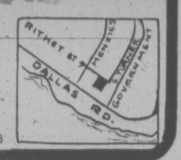


## BY OWNER!

**2041 Ferndale Rd.**

Approx. 2400 sq. ft. of finished area. Large open Beamed Living Room, Dining Room, Kitchen with separate eating area, Three Bedrooms, large Bathroom upstairs. Lower level has second Bathroom, large family room with Fireplace and Bar, Den or fourth Bedroom, Billiard Room. Nicely landscaped 1/3 acre Lot. $83,500.

**PHONE 477-2004.**

## This is
## LORD SELKIRK Estates ...

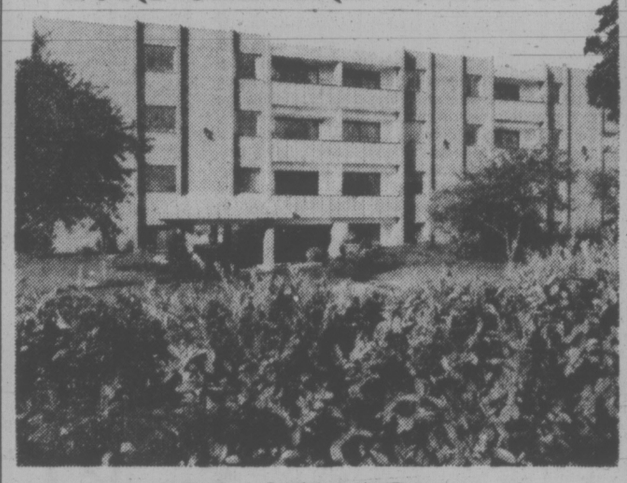

## Your LORD SELKIRK home is yours for as little as $40,900

### Features

• 5 major appliances in each home: (washer, dryer, fridge, stove, dishwasher). • Storage space galore, exceptional cupboard space too. • Covered parking. • Elevator. • Excellent soundproofing. • Spacious balconies. • Skylights. • Workshop facility. • Whirlpool. • Sauna. • Recreation room. • 4 suite designs to choose from. • Wall to wall carpeting. • Year-round maintenance and upkeep. • Golf course within walking distance. • Close to bus stop. • Worry-free security.

• Trade your home program through Bayshore Realty Ltd. • Bank Mortgages available. • Phone for a personal appointment to view, 388-6424.

***A QUALITY CONDOMINIUM HOME TO BE PROUD OF***

**LORD SELKIRK ESTATES ARE LOCATED AT 853 SELKIRK AVE.**

FOLLOW THE DOTTED LINE

**OPEN FOR VIEWING**
Weekdays: 2:00 p.m. to 4:30 p.m.
7:00 p.m. to 9:00 p.m.
Weekends: 2:00 p.m. to 4:30 p.m.

Bayshore Realty Ltd
512 FORT STREET, TELEPHONE 388-6424
A CONCORD DEVELOPMENT

## Pemberton, Holmes Ltd.
**SINCE 1887**
**1000 GOVERNMENT ST.**

**SECLUSION NEAR PROSPECT LAKE**

A charming 3,000 sq. ft. modern 3-bedroom plus, log home, on 16.9 acres. Separate studio-recreation room. Shrubs, fruit and ornamental trees. Japanese garden with ponds and many other features which must be seen to be believed. For full description and appointment to view this beautiful and unique property, call us:

**OPEN HOUSE SATURDAY, 1:30-4:30**
**9379 MARYLAND DRIVE, SIDNEY**

A beautifully built 3-bedroom, 1½ bathroom, desirable area home. Easy care lot, **$65,000.**

384-8124 GILES PERODEAU 658-4525
384-8124 JOHN BELL 477-2562

**OPEN HOUSE SATURDAY, 1:30-4:30**
**3502 CARDIFF PLACE (Off Henderson Rd.)**

5 bedrooms plus den, 2 bathrooms, situated near good schools and UVic, playground and Henderson Park. You are invited to view this custom designed home with many exclusive features

- 24'x13.6' living room with brick fireplace, oak floors.
- 11.6'x9' formal dining room.
- Modern kitchen includes fridge, stove and dishwasher
- Separate utility off kitchen includes washer and dryer
- 2 large bedrooms and TV room on main.
- 3 more bedrooms, 2nd bathroom on lower level.
- King size rec. room, another fireplace and wet bar
- Spacious sundeck overlooks picturesque rear garden, rockery and trees.
- Workshop, storage room and double carport.

Offers early occupancy. Come and see for yourselves or phone for an appointment.

384-8124 C. A. CLIFF ANDERSON 477-3994

**SECLUSION AND VIEWS**
**CENTRAL SAANICH**

Modern 3-bedroom home with unique studio arrangement. Shake roof, cedar siding on 11.9 acres of woods, with about 3 acres cleared. Views of and over Saanich Inlet. **$168,000.**

**47-ACRE FARM NORTH SAANICH**

Good grazing soil, irrigation ponds, barn, modern 3-bedroom house with studio apartment attached. Double garage. Fully equipped with farm machinery

**OPEN HOUSE SATURDAY, 1-4 P.M.**
**1680 WAIN ROAD**

Located near the new Brentwood Bay Institute, this attractive bungalow, without basement, offers you a most interesting floor plan with 3 bedrooms, formal dining room and extra large kitchen, plus 3 baths. Topped off by an exceptional secluded lot, this is an ideal family home at the asking price of **$67,900.**

384-8124 JACK S. COLWELL 478-7387

**WEST SIDE OF MT. NEWTON**

2½ acres of lovely natural parkland, offering seclusion and several building sites. Close to the beach. Beautifully treed in firs, cedars and maples.

**HALF-ACRE VIEW LOT**

Facing south at north end of Maple Bay. Beautifully treed, quiet area. Municipal water and hydro available. **$19,500.**

**80 FEET OF WATERFRONT**

On Hornby Island. ½ acre, beautifully treed. **$20,000.**

**OPEN HOUSE**
**SATURDAY, 7-9 P.M.**
**2965 QU'APPELLE**

Character, quality and appeal are obvious in this meticulous home. Presently a duplex with a revenue potential in excess of $600 per month, this home could easily be returned to a luxurious 4 or 5 bedroom home. Located on a large apartment-zoned lot, this home represented excellent value at **$83,900.** For further information, contact:

384-8124 JACK S. COLWELL 478-7387

**COUNTRY and ISLAND DIVISION**
**384-8124—24 HRS.**
**For the Above Properties**

## No more get up & go?

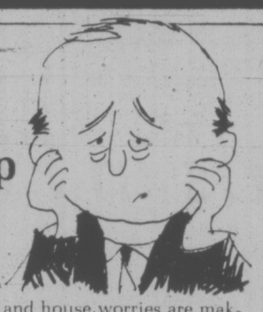

If gardening and house-worries are making it harder for you to just "get up and go", we prescribe NORTHPORT! Here's where you'll get the best in carefree condominium living, including location, convenience and most of all - VALUE! Trade your home for a new way of life, and get back your "get up and go". NORTHPORT, a new direction in condominium living. **1 Bedroom from $28,900., 2 Bedrooms from $34,900.**

*1571 Mortimer at Shelbourne St.*
*Open: Mon. - Sat 1 to 4 p.m.*

NOW! 7-9 P.M. MON.-THURS.

## NORTHPORT

*Exclusive Agents*
BRIAN SHARP and DAVE HARDING
Hanley Agencies Ltd
385-7761

## Open to View

*Saturday 1:30-4:30*

## 515 Apollo Place

**your host:**

## CAM MacLEAN
**478-6554**

Directions: Out Rocky Point Road; turn left onto Aquarius, then right onto Gemini, and follow to Apollo Place.

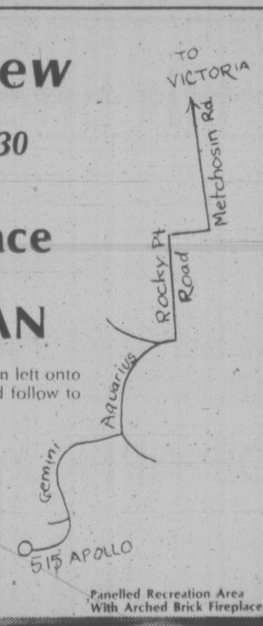

House offers spectacular Olympic Views

**This 3800 square-foot ranch-style home is situated on 6.5 acres of beautifully treed property, which assures privacy and offers spectacular views of Victoria, Juan de Fuca Straits, and The Olympic Mountains. Some of the interior features**

- 3-4 bedrooms
- 3 bathrooms (2 en suite)
- 3 fireplaces
- Den
- Sauna
- Recreation area
- Many extras

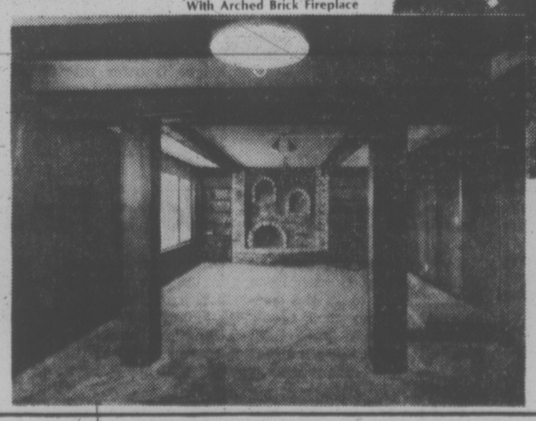

Panelled Recreation Area With Arched Brick Fireplace

Modern Ranch Style Home

**PRICE:**
**$134,000**
**Financing Available**

PACIFIC STRATA SERVICES LTD.
**386-2437 201-727 JOHNSON STREET**

# Rocks' Skip Best

NEW WESTMINSTER — Victoria Shamrocks kept their first-place hopes alive in the Western Lacrosse Association Thursday with a 14-9 victory over New Westminster Salmonbellies.

The Salmonbellies lead the league with 32 points while the third-place Irish have 26 points but have two games in hand. The big game will be Wednesday when the two clubs meet at Memorial Arena.

Should the Shamrocks win that one and their other three remaining games, they will take first place by virture of their superior won-loss record over New Westminster.

And should that occur, it will be the first time since 1957 that Victoria has finished on top in the WLA.

The main difference in Thursday's game was between goalies Skip Jolly of New Westminster and Skip Chapman of Victoria.

Both played well in the first period as the Salmonbellies took a 4-3 lead.

The second period, however, was another story as Jolly was victimized by long shots and Chapman played brilliantly. The Irish held an 8-6 lead going into the final 20 minutes.

Jolly didn't improve in the third period as the Shamrocks beat him on six of 13 shots.

Chapman, though, saved his best for last as he blocked 14 of 17 shots and shut out the Salmonbellies for the final 11 minutes and 37 seconds.

Dennis Somner had his most productive game of the season for the Shamrocks with three goals, all in the final period. His first goal at 10:06 proved to be the winner.

Jeevan Dillon and Pete Rushton also fired three goals each for the Irish while Mike Beaulack had two. Jim Browne, Charn Dhillon and junior "B" recruit Tej Labh, with his first WLA goal, had the other Victoria markers.

Bob Tasker led New Westminster with two goals and three assists while Paul Parnell and Bill Mosdell also scored twice each. Larry Henry, Rick Kennedy and league scoring leader Wayne Goss had one apiece.

★ ★ ★

| VICTORIA | G | A | Pen. |
|---|---|---|---|
| Skip Chapman | 0 | 1 | 0 |
| Tom Black | 0 | 3 | 2 |
| Pete Rushton | 3 | 1 | 0 |
| Ranjit Dillon | 0 | 3 | 0 |
| Nirmal Dillon | 0 | 3 | 0 |
| Jeevan Dillon | 3 | 1 | 0 |
| Charn Dhillon | 1 | 0 | 0 |
| Tej Labh | 1 | 0 | 0 |
| Mike Walsh | 0 | 0 | 0 |
| Dennis Somner | 3 | 1 | 0 |
| Mike Beaulac | 2 | 2 | 0 |
| Dave Thomson | 0 | 3 | 4 |
| Jim Browne | 1 | 0 | 0 |
| Jerry Kustaski | 0 | 1 | 0 |
| Vern Black | 0 | 2 | 0 |
| Gord Neilson | 0 | 1 | 0 |
| Tom Levasseur | 0 | 0 | 0 |
| TOTALS | 14 | 22 | 6 |

| NEW WESTMINSTER | G | A | Pen. |
|---|---|---|---|
| Skip Jolly | 0 | 0 | 0 |
| Bill Robinson | 0 | 1 | 0 |
| Bob Tasker | 2 | 3 | 4 |
| Dave Matheson | 0 | 1 | 0 |
| Steve D'Easum | 0 | 0 | 0 |
| Paul Parnell | 2 | 1 | 0 |
| Larry Henry | 1 | 1 | 0 |
| Gord Jung | 0 | 1 | 0 |
| Randy Martell | 0 | 0 | 2 |
| Rick Kennedy | 1 | 0 | 0 |
| Bill Mosdell | 2 | 0 | 0 |
| Wayne Goss | 1 | 3 | 0 |
| John Hannah | 0 | 0 | 0 |
| Arnie Bye | 0 | 0 | 0 |
| Ian Kennedy | 0 | 2 | 2 |
| Jim Giles | 0 | 2 | 0 |
| Bill Scriver | 0 | 0 | 0 |
| TOTALS | 9 | 15 | 8 |

Shots stopped by
Chapman (V) 18 14 14—46
Jolly (NW) 11 16 7—34

Score by periods:
Victoria 3 5 6—14
New Westminster 4 2 3— 9
Attendance: 821.

| | P | W | L | F | A | Pts. |
|---|---|---|---|---|---|---|
| New West. | 22 | 16 | 6 | 328 | 275 | 32 |
| Vancouver | 23 | 14 | 9 | 311 | 293 | 28 |
| VICTORIA | 20 | 13 | 7 | 282 | 223 | 26 |
| Nanaimo | 20 | 5 | 15 | 255 | 286 | 10 |
| Coquitlam | 19 | 4 | 15 | 215 | 314 | 8 |

Next game: Sunday — Coquitlam at Nanaimo.

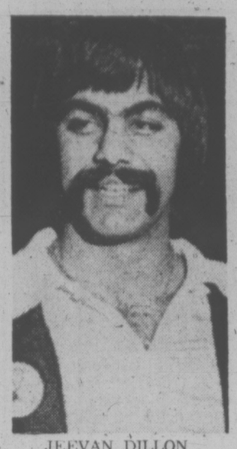

JEEVAN DILLON
. . . fires three goals

## sports

DOUG PEDEN - EDITOR

# Harris Sparks Lions In Win Over Bombers

VANCOUVER (CP) — British Columbia Lions, trailing by 12 points midway through the third quarter, rallied to beat Winnipeg Blue Bombers 30-19 in a Western Football Conference exhibition game in the rain Thursday night before 14,092 fans.

Lions turned to Lou Harris, their bread-and-butter running back, to help them pull the game out and he didn't let them down. He scored two third-quarter touchdowns and set up a field goal in the fourth quarter.

The two teams meet again next week in their regular-season openers in Winnipeg and it's evident Bombers will have to find a way to stop Harris—Lions' leading rusher last year—if they are to have better success.

Bob Macorriti's field goal from 32 yards out gave Bombers a 3-0 lead after the first quarter. He kicked two more in the second quarter before the Lions got on the boards with Don Moorhead's 14-yard touchdown pass to Tony Moro which John Wintermeyer converted.

But the visitors didn't take long to make up for Moro's touchdown. Paul Williams found an open route on the sidelines and ran the ensuing kickoff back 81 yards to the B.C. 13 where Joe Fourquerean's desperation tackle stopped him.

A few plays later fullback Steve Beaird scored on a one-yard run and Macorriti converted to give Bombers their 16-7 halftime lead.

Bombers opened third-quarter scoring with another Macorriti field goal but Winnipeg's kicking game faltered later in the quarter when B.C. linebacker Lorne Watters blocked a Macorriti punt at the Bombers' 15-yard line.

Larry Cameron recovered, taking the ball to the four-yard line and two plays later Harris scored from two yards out. The convert failed.

Four minutes after that, Harris capped a B.C. march, taking Moorhead's screen pass to scamper 26 yards for a touchdown. Wintermeyer converted to put Lions ahead 20-19 going into the final quarter.

Wintermeyer kicked a fourth-quarter field goal then added a convert on Ross Clarkson's 46-yard touchdown on a pass from Ken Johnson.

Wayne Moseley, acquired by B.C. from Montreal Alouettes this week, turned in an impressive performance running back punts and kick-offs. His showing makes it likely that he will be kept for the regular season.

Moorhead completed six of the 16 passes he threw for 91 yards. Johnson was good on two of five for 53 yards.

LOU HARRIS
. . . two touchdowns

## bill walker

### Message for Bates: 'Have to Want to Win'

NOTES AND LIKE THAT . . . And no sooner does coach Joe Patterson of Bate say that his club is stronger than last year (Times, July 12) than the team does a double flip against North Vancouver Roadhouse Inn Vikings, losing twice after winning two from the stronger Vancouver Magicians the previous day. It probably was ever thus. Still, for the record, perhaps the club may be interested to know what sponsor Herb Bate, known in the trade as "a tough loser", has a personal philosophy. "You have to want to win," he says. "That is the difference between winning and losing." And this was mentioned before last weekend too, and after Bate's win in the Hull Invititional. Nuff said.

★ ★ ★

Scottish golfing fans may be the most knowledgable of all, as the TV announcer said during the British Open; but they are also among the canniest. With the Carnoustie course running along a roadside in one area, the course marshals had their problems with people on the inside sneaking their tickets to friends outside the boundary fence; and it was estimated that as many as 10 people were getting on the course for the price if one ticket. So the marshals began spot checks, only accepting pleas of lost badges if the spectator could show a piece of string still dangling from his buttonhole. But the culprite were one step ahead and responded by coming through the gate wearing bits of string. But no tickets!

What price a suspension? Jack Newton, the Australian finalist in the Open playoff against Tom Watson, is rather fortunate that he was allowed to play in the event. It seems Newton has been suspended by the Australian Professional Golfers' Association for conduct detrimental to the PGA, but the suspension was delayed until next Jan. 1, 12 months after the alleged offence, so that his tour schedule would not be affected.

**WHAT THEY'RE SAYING:** Houston McTear, the 18-year-old sensation who shares the world record of nine seconds for the 100-yard dash: It's not a question of if I break the record, but when."

★ ★ ★

So you don't think archery is fast becoming a major participation sport, eh? Well, according to the latest consumer survey by the U.S. National Sporting Goods Association, Americans in 1974 spent 27 per cent more on archery equipment than in 1973 . . . If that was second in the nation, tennis was the leader with a 48 per cent increase over 1973. The survey, projected from reports of 32,000 families, also showed bowling, with a 26 per cent increase, skiing up 25 per cent and overall people spending more than even on athletic equipment despite the economic downturn. And where does Canada rank in world archery? Better than most. The women are fourth and the men sixth. That's where they finished among 140 nations in the recent world championship.

★ ★ ★

And speaking of horse racing, it was indeed a tragic sight seeing Ruffian break down in the celebrated match race against Foolish Pleasure. And, understandably, now the rumor mill grinds out the story that Ruffian wasn't right for the race and perhaps shouldn't have run. Well, so be it. But one horse that was asked originally and didn't run was Master Derby, the Preakness winner. And the story is that the trainer of Foolish Pleasure wanted nothing to do with Master Derby who, incidentally, got $50,000 for NOT running . . . And do you know what a parlay is? It's a system where you keep betting until you lose.

And further, I liked Carrol McBride's story in the Racing Form about the horseplayer who wagered his last $10 on a speedball, then called skyward as his horse broke on top. "Oh Lord, please keep him in front for me." They'd run a quarter and the horse had moved five in front. "Please, Lord, give this horse a helping hand," cried the punter. On the turn the horse had pulled in front by eight. "Lord, this horse needs you now!" With less than an eighth to run the horse had stretched his margin to 10 lengths. Lowering his glasses and looking to the heavens once more, the horseplayer said: "Okay, Lord, I'll take over from here."

Meanwhile, Gorde Hunter has received tentative assurance from race driver Rodger Ward that he will attend next spring's annual Sportsmen's Awards Dinner. And that has to be a plus.

# Boxla Loop Trims Slate

PHILADELPHIA (CP) — The six-team National Lacrosse League has decided to cut the current playing schedule for each club by eight games, league president Gerry Patterson announced Thursday at the conclusion of the league's two-day semi-annual meeting.

The original 56-game schedule will be modified so that each club plays 48 games, thus allowing the Nations' Cup playoffs to begin during the first week of September.

"I made the recommendation that we shorten our schedule by eight games and conclude the regular season by the end of August and the board of governors supported my suggestions unanimously," Patterson said.

The playoffs will pair the No. 1 and No. 4 finishers in regular-season play and the No. 2 and No. 3 finishers in best-of-seven final.

The 1975 season began April 12, compared with May 14 in 1974 — the league's initial year of operation. Each club played a 40-game schedule last year.

Patterson said that in retrospect it was felt the league started its schedule too early this year. He said the league will compress its future playing schedules beginning next year.

In Thursday's only game, Long Island Tomahawks came from behind to defeat Montreal Quebecois, 14-10, at Uniondale, N.Y.

The win moved Long Island two points ahead of Montreal and into sole possession of first place.

# B.C. Girls in Final

RICHMOND (CP) — Upsets by Flo McFall and Lorna McPherson Thursday gave the Pacific Northwest Golf Association its first all-B.C. women's championship final in 46 years.

Miss McFall scored a well-earned 2-and-1 victory over 1973 tournament champion Marilyn Palmer of Vancouver. Miss McPherson birdied the last hole to stop Linda Bellar, the tournament medalist from Redmonds, Wash.

Miss McFall, who plays at Quilchena in this municipality south of Vancouver, and Miss McPherson, a six-handicapper at Vancouver Point Grey, meet in the 36-hole final today.

Meanwhile, three Seattle players and Bob Mitchell of the host Quilchena course reached the men's semi-finals after two rounds of play Thursday.

George Jonson plays Mitchell in one of the 36-hole semi-finals while Peter Nilles and Lenny Branner meet in the other match.

Johnson started the day with a 4-and-3 win over Steve Berry of Vancouver and then stopped Bob Burton of Everett, Wash., 5-and-3. Burton had knocked out George's brother, Ed Jonson, the defending champion, in the morning round at the 20th hole.

Mitchell advanced with a two-up victory over Craig Matson of Seattle and a one-up decision over John Theilade of Tacoma. Matson had earlier beaten Ron Speidel of Seattle, 2 and 1.

Nilles eliminated tournament-medalist Mike Gove of Seattle, 3-and-2, and then took his quarter-final match, 5-and-4, over Vancouver left-hander Butch Reimer. Reimer had beaten Jeff Gwinn of Seattle, two-up.

Brannen scored a one-up verdict over Muncie Booth of Vancouver, after having disposed of Everett's Doug Lauer, two-up.

**JOINS HORNETS**

CHARLOTTE, N.C. (AP) — Chris Kupec, North Carolina's record-setting quarterback, has signed a contract with Charlotte Hornets of the World Football League.

# Curl 5-Under

SUTTON, Mass. (AP) — Rod Curl fired a five-under-par 66 for the first-round lead Thursday in the $200,000 Pleasant Valley golf tournament.

Curl, who scored his lone tour triumph in the Colonial National in Fort Worth, Tex., last year, did not make a bogey in his effort over the hilly, 7119-yard Pleasant Valley Country Club course.

He held a one-stroke lead over veteran Miller Barber, who climbed out of a hospital bed to shoot a 67 with a birdie on the final hole.

Heading a group at 68, just two shots back, was Lee Elder. Also at 68 were Chuck Courtney and Eddie Pearce.

George Knudson of Toronto was three strokes off the pace with a 69.

Also at 69 were veteran Art Wall, Mike Hill, George Johnson, Mark Hayes, Jim Simons, Ben Crenshaw and Leonard Thompson.

Hale Irwin, riding one of the game's hottest streaks, was in position with a 70 along with Lee Trevino.

# RANKIN HAS LEAD

NORTHFIELD, N.J. (AP) — Judy Rankin lost four strokes to par Thursday after five holes but rallied for an even-par 72 to lead the first round of the 30th annual U.S. Women's Open golf tournament by one stroke.

Mrs. Rankin leads the four-day, 72-hole test over the Atlantic City Country Club course by one stroke over Joanne Carner, Judy Kimball and amateur Nancy Lopez, each with 73.

Another stroke back at 74 were defending champion Sandra Haynie, Sandra Post, formerly of Oakville, Ont., and rookie pro Sandra Burns.

# EIGHT RUTH SQUADS IN SIDNEY TOURNEY

Eight teams, including Saanich Evening Optimists and host Sidney, will battle through a double-loss elimination tournament for the B.C. 14- and 15-year-old Babe Ruth baseball championship starting Saturday at Sanscha Park.

In opening games, Vancouver Inter-Community faces Comox Valley at 10:30 a.m.; Prince George tackles Coquitlam at 1 p.m.; Salmon Arm struggles with Saanich Evening Optimists at 3:30 p.m. and North Vancouver meets Sidney at 6:30 p.m.

Play continues through the week with the final scheduled for Friday.

# No-Hit Effort

Mike Bull pitched and hit defending-champion Esquimalt to a 4-0 win over Gordon Head in a losers' bracket game Thursday in the Greater Victoria District Little League baseball tournament at Lampson Street Park.

Bull tossed a no-hitter, striking out 16, and belted a three-run home run in the fourth inning to help eliminate Gordon Head from the double-loss tournament.

Victoria lifted Esquimalt into a Saturday contest against Triangle.

Action continues tonight with American League stars playing Beacon Hill in a winners' bracket game.

Esquimalt 010 30x — 4 7 2
Gordon Head 000 000 — 0 0 0

Mike Bull and Derek Sifar; Dave Swinton and Graham Rumley. Home runs: Esquimalt-Mike Bull.

# SPORTS MENU

**TONIGHT**

**SOFTBALL**
6:45 p.m. — Stuffy McGinnis Men's League, Tony's Holdings vs. Royal Sporting Goods, Central Park.
6:30 p.m. — Heywood Men's League, William Head vs. Molsons, Heywood Avenue Park.
6:30 p.m. — Sidney Men's Association, Seaboard Properties vs. KOA, Sanscha Park.

**BASEBALL—**
11 a.m. — Continuation of Carnarvon Pony League rookie tournament (further games at 2:30 and 6:15 p.m.), Carnarvon Park.
6:30 p.m. — Continuation of Lower Island 13-year-old Babe Ruth championship tournament, Reynolds Road Park.
6:30 p.m. — Continuation of Greater Victoria Little League championship tournament, Lampson Street Park.

**SATURDAY**

**CAR RACING**
7 p.m. — Time trials for Washington Racing Association modified and spring car competition for the Strawberry Cup, Western Speedway.

**ARCHERY**
9 a.m. — Opening ceremonies for Pacific Northwest Association championships, Lambrick Park.

**SOFTBALL**
9 a.m. — Start of the two-day B.C. juvenile girls' championship, Lochside Park.
7 and 9 p.m. — Pacific Coast League doubleheader, Victoria Bate vs. North Vancouver Roadhouse Vikings, Royal Athletic Park.

**BASEBALL**
10:30 a.m., 1, 3:30 and 6:30 p.m. — Opening games in B.C. 14 and 15-year-old Babe Ruth championship tournament, Vancouver Inter-Community vs. Comox Valley, Prince George vs. Coquitlam, Salmon Arm vs. Saanich Evening Optimists, North Vancouver vs. Sidney, Sanscha Park.
11 a.m. — Continuation of Carnarvon Pony League rookie tournament (further games at 2:30 and 6:15 p.m.), Carnarvon Park.
1 p.m. — Final game of Lower Island 13-year-old Babe Ruth championship tournament (further game at 6 p.m., if necessary), Reynolds Road Park.
6:30 p.m. — Continuation of Greater Victoria Little League championship tournament, Lampson Street Park.

**CRICKET**
1:30 p.m. — District Association, Incogs vs. Albion, St. Michael's University School; Alcos vs. Castaways, Windsor Park.

**SOCCER**
12:30 p.m. — Island League, premier division exhibition, Cosmopolitan Royals vs. London Boxing Club, Carnarvon Park.

## Wanda Holds Sixth Place

JOLIETTE, Que. — Wanda Allan of Victoria was in sixth place with 1,071 points following the third and fourth rounds of an international archery competition here Thursday.

Gerri Cosgrove, another Victorian, slipped from the top six list.

Irene Lorensen of the U.S. leads the women's section with 1,191 points, 50 more than Zebeniso Kopvan of the Soviet Union.

Richard McKinney of the U.S. moved into the men's lead with 1,197 while Rod Lippert of Kitchener, Ont., slipped to second with 1,186.

## Legion Golfers Test Gregarah

A total of 28 Royal Canadian Legion golfers are scheduled to tee off Saturday in the annual 18-hole Price Edward "91" Invitational tournament at Gregarah Golf Club at Prospect Lake.

The draw:

10 a.m. — Biggs, Wyatt, Hudson.
10:07 — Fuller, Barker, Laidler.
10:14 — Guiney, Bell, Cocks.
10:21 — Johnson, Szasz, Axhorn.
10:28 — Turner, Brown, Connors.
11:05 — Garlow, Gibson, Henry.
11:12 — O. Smith, Norton, M. Smith.
11:19 — Austin, Tuthill, Furlough.
11:26 — Watson, Erickson, Stevenson.

# Burien Squeezes Past Carnarvon

A successful squeeze play in the eighth inning gave Burien, Wash., a 5-4 decision over the host club in the Carnarvon Pony League rookie baseball tournament for 13-year-olds Thursday at Carnarvon Park.

Dennis Fite opened the eighth inning with a double and advanced to third base on a sacrifice. He then scored the winning run on a bunt single by Charlie Egan.

The win boosted Burien into the winners' bracket semi-finals of the five-team, double-knockout tournament. The U.S. club will meet the winner of a game this morning between North Vancouver Capilanos and Layritz on Saturday.

Layritz got two-hit pitching from Ron Sharpe and edged West Vancouver 4-2 in another Thursday contest.

| | | | |
|---|---|---|---|
| West Van. | 001 010 0—2 | 3 | 2 |
| Layritz | 200 002 x—4 | 6 | 4 |

Mike O'Brien and John Thompson; Ron Sharpe and Charles Burnham.

| | | | |
|---|---|---|---|
| Burien | 101 200 01—5 | 8 | 3 |
| Carnarvon | 130 000 00—4 | 2 | 5 |

Jeff Ainsworth, Rob Porter (4) and Brett Grimes; Russ Mosher, Byron McLean (8) and Joe Mildenberger.

## Krimmer Aids Farmer Win

Farmer Construction moved to within one game of leading Gorge Hotel by nipping Greaves Movers 6-5 Thursday in a Victoria Senior Amateur Baseball League game at Lambrick Park.

Wayne Krimmer helped the win by pitching his way out of a bases-loaded jam in the seventh inning after relieving starter Terry Painter.

| | W | L | Pct. | GBL |
|---|---|---|---|---|
| Gorge Hotel | 14 | 10 | .583 | |
| Farmers | 14 | 12 | .538 | 1 |
| Greaves | 13 | 12 | .527 | 1½ |
| Kubiceks | 4 | 21 | .160 | 10½ |

| | |
|---|---|
| Farmers | 060 000 0— 6 4 2 |
| Greaves | 300 000 2— 5 7 1 |

Terry Painter, Wayne Krimmer (7) and George Pakos; Das Mosley, Roy Moretti (2), Terry Karpiuk (2), Don Burrows (3) and Don Burrows, Roy Moretti (3).

# TRADE APPROVED

COQUITLAM — Western Canada Junior Lacrosse League commissioner Wally Donaldson announced Thursday he has approved a trade Monday which sent Gary Holte from Coquitlam Adanacs to New Westminster Salmonbellies.

Donaldson made his decision after a telephone conference with the league's five general managers.

Victoria McDonalds' GM Bob Reid had protested the deal, saying it violated a Canadian Lacrosse Associton bylaw that stipulated a player can't be transferred after July 1.

But the CLA rule applies only in the absence of a league transfer rule and the Western Canada League, in its operating charter, allows transfer of players until July 13.

# Cosmos Walk to Final

Lack of control by opposing pitchers helped Gordon Head Cosmopolitans to an 11-3 decision over Sidney in a Lower Island 13-year-old Babe Ruth baseball championship tournament game Thursday at Reynolds Road Park.

Despite getting only four hits, Cosmos took prompt advantage of 17 bases on balls to gain the victory and a berth in the championship final at 2:30 p.m. Saturday.

Sidney and Saanich Evening Optimists meet in a losers' bracket game at 6:30 tonight for the other berth in the final.

Gordon Head 342 002—11 4 1
Sidney 000 003— 3 1 1

Dale Palpier and Rob Wallace; Stefan Rehm, Tony Graham (1) and Mark Pettigrew.

# Duncan Ousted

LAKE COWICHAN — Richie Enns tossed a no-hitter Thursday to spark Campbell River to a 7-0 triumph over Duncan in a losers' bracket game in the District Seven Little League baseball championships.

Enns struck out five and walked three, while Dean Casorzo led the Campbell River attack with a two-run home run.

The loss eliminated Duncan from the double-knockout tournament, while the win lifted Campbell River into a contest tonight against Stewart Channel (Crofton, Chemainus and Saltspring Island).

Winner of that game will advace to the championship final Saturday against unbeaten Nanaimo.


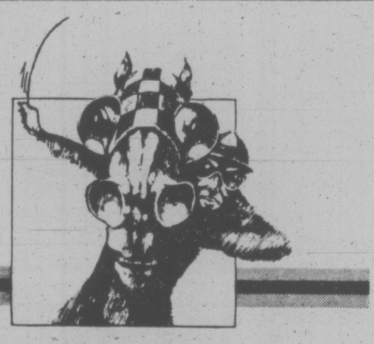

Exciting Thoroughbred Horse Racing Ten times a day

Parade to Post Wed., Thurs., Fri. 4:15
Saturday, Sunday, & Holidays 1:15 Rain or Shine
Children under 10 not admitted

Longacres

Spend the day in Seattle-Renton.

SUPER MODIFIEDS
SATURDAY NIGHT
W.R.A. SANCTIONED

ROY SMITH
POINT LEADER

JOHN THARP
2nd IN POINTS

• STRAWBERRY CUP RACE •
• 50 LAP MAIN •
• TROPHY DASHES • HEAT RACES •
TIME TRIALS 7 p.m. RACING 8 P.M.
Adults: $3.00; Students and O.A.P. $2.50
CHILDREN 6-12 $1.00
WESTERN SPEEDWAY

## OUTDOORS
**stewart lang**

# Cowichan River Fishing Gradually Deteriorating

Maurice Wrixon, a fly-fishing purist who has roamed the Cowichan River each summer for the past 27 years, is abandoning his favorite haunts.

Not completely, mind you. With the faith that springs eternal in all anglers, he hopes things will be better in the fall.

Maurice and Carol McKinnon, an accomplished fisherwoman who learned the art from him, flogged the section upstream from the trestle bridge for six solid hours last Friday without "a single bite."

And that was under near-ideal water conditions for tying into one of those large and wily brown trout.

In two recent letters to recreation and conservation minister Jack Radford, Maurice expressed his concern about conditions in the stream.

"This is my last appeal to you to take some action with regard to the fast deterioration of fishing in the Cowichan River . . . During the last five years especially, the river has gone down and down . . ."

"If you do not believe me, make some inquiries of others who have fished the river for many years," he added. "There are many others with wide experience on the river who will not even bother to go up there now."

This list of anglers includes Jim Hatter, head of the fish and wildlife branch, "who used to fish the river regularly . . ."

In the letters, Maurice brings up three good points that merit consideration.

"The Cowichan River is 29 miles long and I strongly urge the top four miles from Skutz Falls to the lake should be reserved for fly-fishing only. The section below Skutz Falls could remain open for hardware, worm, salmon roe and any other type of bait fishing."

He also says enforcement of the fishing regulations should be stepped up.

In those 27 years he has fished the Cowichan, Maurice hasn't been stopped once for a licence or catch check by a conservation officer.

"I have seen fishermen throw a fish into the bushes when they catch a slightly larger fish in order to keep within the four-fish limit," he explained.

★ ★ ★

And his last suggestion:

"Fishing should not be permitted on any river or lake in B.C. one hour after sundown. This is a regulation which prevails in all civilized countries as far as I know."

Instituting such a regulation would eliminate the present summer-time practice of fishing for brown trout with a large white fly at night.

Although I don't think we have to be overly worried about the prospects of trout disappearing from the Cowichan system, the quality of fishing experience available in the future will probably deteriorate further.

George Reid, the Island's regional fisheries biologist, told me this spring that the Cowichan system had been earmarked for some special attention within the next five years. By December of this year, the first draft of a Cowichan watershed plan coupled with a specific brown trout enhancement study should be drawn up.

Implementation of the plan and further evaluations should continue through the succeeding years.

But, considering the pace at which residential develop is springing up along the river, those evaluations will have to be made quite often.

Even now, the village of Lake Cowichan is in the process of installing sewer lines and the river has been discolored by runoff water from the excavations.

And more residential developments is sure to aggravate the access problems which have arisen over the years.

So, in the final analysis, Maurice's suggestions might not make that much difference unless they are implemented hand - in - hand with some realistic planning.

CHARLES FINLEY
. . . asked to leave

# Finley's Tune Not for Kuhn

MILWAUKEE (AP) — The vote was 22 to 2, but it was the closest 22-to-2 vote you'll ever see.

By virtue of baseball's sometimes mysterious bylaws, Bowie Kuhn came perilously close to being ousted as commissioner Thursday even though a vast majority of the owners were satisfied with the job he has done since taking office in February, 1969.

The quirk was the rule that requires the commissioner to have a minimum of nine votes in each league. Kuhn had that and more in the National League where his support was led by Walter O'Malley of Los Angeles Dodgers. But he had only eight votes in the American, one short of the number he needed for re-election.

As it turned out, it was a good thing for Kuhn that the AL opposition surfaced when it did. The AL vote was unofficial— more a feeling-out to see what the sentiment of the owners was.

Had the matter not come up in that manner, a formal vote might have been called at the joint meeting, before Kuhn's supporters had time to change any minds. And if the first vote taken had been a formal one, Kuhn would be on his way back to Wall Street today instead of enjoying the security of a new seven-year contract as commissioner.

When it learned of the AL sentiment, the NL owners asked if the American League would reconsider the matter and vote again. The request was refused. The AL indicated its mind was made up. The owners would, however, agree to table the matter since no decision really had to be made until next February, six months before the expiration of Kuhn's first term.

But Kuhn wouldn't sit still for that. The commissioner said he would have resigned had the owners moved in that direction.

Then the backroom bargaining began. The minds of the New York and Texas clubs changed. Overnight, the four negative votes were reduced to two and the formal vote the NL had feared 12 hours earlier could be used to re-elect the commissioner instead of disposing of him.

Oakland owner Charles O. Finley had two angry exchanges with Kuhn after the vote. The first came when the commissioner thanked the owners for their support and made a remark about "the quality of the opposition."

Later, Kuhn virtually ordered Finley to leave a conference room where the commissioner was meeting with reporters. The two exchanges indicated that despite Kuhn's new pact, there will be no peace between Finley and the commissioner.

VIDEO EQUIPMENT RENTALS
STV
592-6522

# Swanson Spins Three-Hit Win

Bob Swanson hurled a three-hitter and Barry Smith accounted for all the scoring with a two-run homer in the third inning as Nanaimo A and B Construction blanked Mike's Sports Shop 2-0 Thursday in a Stuffy McGinnis Men's Softball League game at Central Park.

Victory consolidated Nanaimo's hold on fifth place.

Elsewhere, CJVI Vicettes tripped Hygrade Radio 5-3 and Ingraham Hotel bounced Y-Not Holdings 11-5 in Victoria Senior Women's League games at Hyacinth Park; Webb and Trace defeated Eagles 3-1 in a Heywood Men's League game at Heywood Avenue Park; Cloverdale Paint and Paper nipped Harvey's Sporting Goods 5-4 in a Sidney Men's Association game at Sanscha Park and Sooke shaded Cordova Bay 4-3 in the opening game of best-of-three series for the Lower Island junior men's championship at Sooke Park.

The second game is scheduled for Monday at Cordova Bay.

**STUFFY McGINNIS**

| | | | | |
|---|---|---|---|---|
| Seaboard Const. | 18 | 7 | 1 | 37 |
| Ingraham Hotel | 18 | 5 | 0 | 36 |
| Royal Oak | 15 | 11 | 0 | 30 |
| Nanaimo A and B | 12 | 9 | 1 | 25 |
| Port Angeles | 11 | 14 | 0 | 22 |
| Sooke Merchants | 10 | 17 | 0 | 20 |
| Tony's Holdings | 9 | 16 | 0 | 18 |
| Mike's Sports | 7 | 21 | 2 | 16 |

Nanaimo A & B 002-000 0—2 6 1
Mike's Sports 000 000 0—0 3 2

Bob Swanson and Bill Haslam; John Bechtold and John Sanderson. Home runs: Nanaimo — Barry Smith.

**HEYWOOD AVENUE**

| | W | L | Pct. | GBL |
|---|---|---|---|---|
| Capital Builders | 11 | 3 | .786 | — |
| Eagles | 11 | 4 | .733 | ½ |
| Tony's Victoria | 10 | 6 | .625 | 2 |
| Webb and Trace | 8 | 6 | .571 | 3 |
| London Boxing | 7 | 8 | .467 | 4½ |
| Metro Toyota | 5 | 8 | .385 | 5½ |
| Molsons | 4 | 10 | .288 | 7 |
| William Head | 1 | 12 | .077 | 9½ |

**SENIOR WOMEN'S**

| | W | L | T | Pts. |
|---|---|---|---|---|
| CJVI Vicettes | 20 | 3 | 1 | 41 |
| Stockers | 17 | 6 | 0 | 34 |
| Esq. Combos | 12 | 10 | 1 | 25 |
| Esq. Hygrade | 12 | 11 | 1 | 25 |
| Y-Not Holdings | 9 | 13 | 2 | 20 |
| MacDonald's Furn. | 7 | 13 | 3 | 17 |
| Ingraham Hotel | 7 | 16 | 0 | 14 |
| Seaboard Const. | 5 | 17 | 0 | 10 |

# SYDNEY RALLIES

FEDERAL WAY, Wash.—Defending-champion Sydney Thomson of Victoria was playing Patty Curtiss of Tacoma over 18 holes today to decide the Pacific Northwest Golf Association junior women's championship.

Miss Thomson advanced to the final by scoring a 3-and-1 win Thursday over Susan Jacobsen of Portland.

Miss Curtiss won on the first hole of a sudden-death playoff against Nancy Peck in Thursday's other semi-final.

One down after nine holes, Miss Thomson rallied with wins on the 10th, 12th, 13th, 15th and 17th holes. The only hole she lost on the back nine was the 14th.

Neither the defending champion nor Miss Jacobsen was in top form on the 5,084-yard Twin Lakes course. Miss Thomson had a seven-over par 43 for the first nine while Miss Jacobsen had a 42. The Victoria competitor, though, was only two over for the final eight holes while her opponent was six over.

NOTICE TO FISHERMEN
WEST BAY CHARTERS
BOOKING OFFICE
is now conveniently located at
ROOM M12
EMPRESS HOTEL
635 HUMBOLDT ST., VICTORIA, B.C.
Westfall Sporting Ventures Ltd.
386-0053 384-2165 479-8434

PACIFIC CANOE BASE
2155 DOWLER PLACE, Phone 382-1243
MARINE SUPPLIES
• PADDLES
• BOOKS
• ACCESSORIES
Cedar
Fibreglass
Aluminum
Canoes
ONE BLOCK NORTH OF ARENA

Ingledew's
TWICE-A-YEAR
FLORSHEIM
SALE
MEN'S SHOES
selected lines Florsheim's formerly 36.95 to 53.95
$29.95
. . . twice a year, we offer selected lines of Florsheim shoes at sale prices . . . there is an excellent selection in all popular leathers and wanted types including a splendid collection of handsome step-ins . . . and there are lots of laced shoes too . . . good size ranges including some up to 13's . . . in fact our size range and choice of patterns is excellent.
TOWN SQUIRES (selected lines) most were 28.95 to 32.95 $21.95
OPEN FRIDAY NIGHT TILL 9 P.M.
Ingledew's
men's shoe shops
749 YATES ST.

5th Annual
PACIFIC HOCKEY SCHOOL
Pearkes Arena
Three 7-Day Sessions in August
Aug. 10th-16th. Aug. 17th-23rd.
Aug. 24-30th.
COACHING STAFF INCLUDES:
PLAYERS FROM N.H.L., W.H.A. and Victoria Cougars
For Further Information, please call:
RAY'S SPORTS CENTRE LTD.
478-3606 (Colwood Corners)
385-6312 (1692 Douglas)

McDONALD SUPPLY LTD. 492 Cecelia Rd. 386-6745
WAREHOUSE SHOWROOM
(EVERYONE WELCOME)
• Refrigerators • Dishwashers • Freezers • Ranges • Microwave Ovens
DON'T BUY UNTIL YOU CHECK OUR PRICES!
McDonald's — One-Stop Shopping for Builders and Home Buyers, Home Renovators and Any Budget Conscious Consumer.
THIS WEEK'S SPECIAL
30" TAPPAN RANGE
Continuous-Clean oven, digital time-of-day clock, automatic timed appliance outlet, in avocado only.
ONLY $299
MEDIUM SHAG
2 Decorator Colors
ONLY $4.99 SQ. YD.
HOURS: 8:30 to 5:30 P.M. — FRIDAY NIGHTS 'TIL 9
McDONALD'S GUARANTEE — You Must Be Satisfied!
Call Bill, Barry or Ken for Expert IN-HOME Carpet Service — No Obligation to Purchase — 386-6745

AMC 'GOOD GUYS' SUMMER SELL-OUT!
20 NEW AND USED DEMO HORNETS
6-Cylinders and V-8's, automatics, and standards. From $3349 list. Come on in, the "Good Guys" are ready to give you the best deal in the city!
EXCEPTIONAL USED CARS FROM THE "GOOD GUYS"
SAVE $400 ON THIS '75 HORNET HATCHBACK DEMO
Stock No. 75-015
Alpine white with blue interior, 6-cylinder, automatic, wheel covers, power brakes, radio, whitewalls. List $4459.
SUMMER SELLOUT ..... $4059
This Unit Covered by the 2-Year, Extended Buyer Protection Plan
. . . AND WE'RE READY TO WHEEL AND DEAL $ $ $
ON THESE 1975 GREMLINS: BRAND NEW and DEMOS
1 ONLY BRAND NEW 1975 MATADOR COUPE SAVE $400 $5193
Stock No. 75-187
Factory fresh, brand new. Ivory Green with green vinyl top, 304 C.I.D. V8 engine, automatic, power steering, power disc brakes, radio, tinted windshield, rear defogger, lite group, wheel covers. List $5593.
SUMMER SELLOUT ..... $5193
Covered by the AMC Buyer Protection Plan
SAVE $400 ON THIS '75 HORNET HATCHBACK DEMO
Stock No. 75-029
Deep blue metallic with the big 258 C.I.D. 6-cylinder engine, automatic transmission, whitewalls, power brakes, litter containers, light group, wheel covers, radio. List $4547.
SUMMER SELLOUT ..... $4047
Covered by the AMC Buyer Protection Plan
'69 BUICK SKYLARK
'69 DODGE CHARGER
'67 DODGE MONACO H.T.
'73 GRAND TORINO WAGON
'72 MATADOR WAGON
'69 METEOR WAGON
'71 CHEV WAGON
'71 CHEV WAGON
'66 OLDS CUTLASS 2-DR.
'74 HORNET HATCHBACK
'74 ASTRE STN. WAGON
1967 CAMARO HARDTOP $2395
1974 PONTIAC ASTRE WAGON $3395
1973 FORD TORINO WAGON $4295
REG MIDGLEY MOTORS LTD.
736 CLOVERDALE Just off Douglas 385-8756

# Young Man on the Go Does It by Land, Sea

## AROUND OUR SHORES
pat dufour

**You cover a lot of territory — both liquid and solid — when you start earning your spurs in the sailing game.**

**Jeff McBride of the Royal Victoria Yacht Club is a good example.**

JEFF McBRIDE

Two weeks ago he was in Gimli, Man., to crew for clubmate Tim Roots in the 1975 Canadian Yachting Association Sail Canada Youth Championships.

Tim and Jeff came tenth. Had they come higher they would have made the Canadian team that will race at the International Yacht Racing Union's world championships in Scotland.

Last weekend Jeff was in Vancouver with Julian Thornton as crew, racing in the B.C. Sailing Association's 16 years-and-under two-man Junior Olympics at the Royal Vancouver Yacht Club.

He'll be back again at Royal Van. Aug. 1-4 because he and Julian placed third and thereby won a place on B.C.'s team for the Western Canadians, which will be raced then.

Jeff will never be superstitious. In the last race, sailed on the 13th, he drew boat 13 and yet came second, cinching a berth on the provincial team.

Ian and Jay Fraser (they're not related) of the West Vancouver Yacht Club won the provincial sailoff. Tom Macdonald and Bruce Clark of Royal Van. came second.

As soon as the prizegiving was over, Jeff was on his way again; this time to Seattle to race in the family Thunderbird, Lemolo, with Dad, Rod, and brothers Rick and Andrew.

Lemolo is one of 10 Thunderbirds racing in the Thunderbird world championships which has drawn entries from as far away as Australia. Racing began Monday and ends today.

* * *

Thanks to their prowess in Fireballs, a husband and wife team from the Esquimalt Squadron, Canadian Forces Sailing Association, are also in for some travelling.

Dennis and Bobbie Carlow have been selected to race in 470 competition at the Western Canadian Games, to be held in Regina Aug. 11-15 and have been asked to race in the Fireball world championships, which take place at Halifax in 1976.

They placed third in both the Pacific International Yacht Racing Union's dinghy regatta and the Canadian Fireball Nationals, held on the mainland this month. Clubmates Grant Davis and Peter McKinnon came sixth in the PIYA event but had to settle for a 10th in the CFN five-race series.

* * *

RVYC has another around-Discovery Island reverse handicap race scheduled for Saturday. The first boats will get their gun at 1 p.m.

The club's annual picnic takes place the next day on Chatham Islands, boats leaving the yacht club shortly after noon. As usual, genial foreshoreman 'Big Ed' will supervise the salmon barbecue which is guaranteed to be a tastebud-teaser.

# Dodgers Drop Ball

By The Associated Press

Los Angeles Dodgers suddenly found themselves with the opportunity Thursday of making at least a small dent in Cincinnati Reds' 12½-game lead in the National League West Division, but the Dodgers dropped the ball.

The Reds ended a 10-game winning streak with a 3-0 loss to Montreal Expos while the Dodgers lost 5-2 to Pittsburgh Pirates who retained their 6½-game edge over Philadelphia Phillies in the East.

The Phillies beat Houston Astros 6-5 in 11 innings, New York Mets defeated Atlanta Braves 4-3, St. Louis Cardinals defeated San Francisco Giants 1-0 and Chicago Cubs edged San Diego Padres.

The Dodgers were victims of the Pirates' long-ball hitters. Dave Parker's two home runs and Willie Stargell's solo shot, all off Andy Messersmith, gave Pittsburgh its sixth victory in the last seven games.

Parker hit his first of the game in the second inning, Rennie Stennett singled home a run in the third, Stargell unloaded his 18th in the sixth, then Stargell walked and Parker hit his 17th of the year in the eighth. John Hale's sacrifice fly and single drove in both Los Angeles runs against Bruce Kison.

Montreal's Pepe Mangual and Pete Mackanin hit homers while Steve Rogers and Dale Murray baffled the Reds on seven hits.

Rogers checked the Reds on five hits and struck out seven before leaving the game with a blister on his pitching hand. Jack Billingham gave up only six hits in six innings but two of them were the homers by Mangual leading off the bottom of the first and by Mackanin with one out in the fifth. The Expos' other run came in the sixth on a single by Larry Parrish.

## BASEBALL SCOREBOARD

**AMERICAN LEAGUE**

**East Division**

| | W | L | Pct. | GBL |
|---|---|---|---|---|
| Boston | 51 | 37 | .580 | — |
| Milwaukee | 46 | 43 | .517 | 5½ |
| New York | 45 | 42 | .517 | 5½ |
| Baltimore | 42 | 44 | .488 | 8 |
| Cleveland | 40 | 47 | .460 | 10½ |
| Detroit | 40 | 48 | .455 | 11 |

**West Division**

| | W | L | Pct. | GBL |
|---|---|---|---|---|
| Oakland | 56 | 32 | .636 | — |
| Kansas City | 47 | 42 | .528 | 9½ |
| Chicago | 41 | 46 | .471 | 14½ |
| Texas | 42 | 49 | .462 | 15½ |
| Minnesota | 39 | 49 | .443 | 17 |
| California | 41 | 51 | .446 | 17 |

California 000 003 210— 6 11 0
Milwaukee 010 000 000— 1 4 2
Figueroa 8-5 and Rodriguez; Hampton (7); Colburn 4-7, Castro (6), Hausman (7), Austin (8) and Porter. Home runs: California — Chalk (1st); Milwaukee — Porter (8th).

Kansas City 000 000 300— 3 5 2
Boston 010 140 20x— 8 12 0
Fitzmorris 9-7, Splittorff (5), McDaniel (7), Bird (8) and Marinez; Tiant 13-8 and Fisk. Home runs: Kansas City — Mayberry (18th); Boston — Cooper (5th), Burleson (4th).

Oakland 023 100 000— 6 9 0
Cleveland 201 000 000— 3 5 0
Holtzman 12-7, Todd (6), Lindblad (9) and Tenace; Raich 5-4, Brown (3) and Ellis. Home runs: Oakland — Jackson (19th), Bando (7th).

Minn. 003 000 000 000—3 9 2
Balt. 010 000 002 003—6 10 1
Blyleven, Campbell 2-5 (11) and Borgmann; Torrez, Jackson 3-2 (11) and Duncan, Hendricks (10). Home runs: Minnesota-Ford (12th); Baltimore-May (13th), Hendricks (4th).

New York 000 002 000—2 3 1
Texas 320 001 10x—7 10 2
Dobson 9-9, Lyle (2), Martinez (7), Tidrow (8) and Munson; Jenkins 11-10 and Sundberg.

Detroit 000 000 000—0 2 1
Chicago 004 000 00x—4 5 0
Lolich 10-7 and Freehan; Wood 8-13 and Downing.
Second game
Detroit 302 120 001—9 9 0
Chicago 100 000 000—1 7 3
LaGow 7-8 and Wockenfuss; Osteen 5-7, Osborn (1), Gogolewski (5) and Varney.

**NATIONAL LEAGUE**

**East Division**

| | W | L | Pct. | GBL |
|---|---|---|---|---|
| Pittsburgh | 56 | 33 | .629 | — |
| Philadelphia | 50 | 40 | .556 | 6½ |
| New York | 44 | 42 | .512 | 10½ |
| St. Louis | 43 | 44 | .494 | 12 |
| Chicago | 43 | 48 | .473 | 14 |
| Montreal | 36 | 48 | .429 | 17 |

**West Division**

| | W | L | Pct. | GBL |
|---|---|---|---|---|
| Cincinnati | 61 | 30 | .670 | — |
| Los Angeles | 49 | 43 | .533 | 12½ |
| San Francisco | 41 | 48 | .461 | 19 |
| San Diego | 41 | 50 | .451 | 20 |
| Atlanta | 39 | 50 | .438 | 21 |
| Houston | 33 | 60 | .355 | 29 |

Cincinnati 000 000 000—0 7 0
Montreal 100 011 00x—3 6 0
Billingham 10-4, C. Carroll (7) and Bench; Rogers 6-7, Murray (7) and Foote. Home runs: Montreal—Mangual (8th) and McKanin (5th).

Pittsburgh 011 001 020—5 8 1
Los Angeles 000 100 001—2 6 0
Kison 9-4, Guisti (9) and Dyer; Messersmith 12-7, Marshall (9) and Yeager. Home runs: Pittsburgh — Parker (16th and 17th) and Stargell (18th).

Houston 004 001 000 00—5 9 3
Philadelphia 012 200 000 01—6 13 1
Konieczny, Niekro (4), Granger (9), Forsch 3-7 (11) and Johnson; Carlton, Schuler (8), McGraw 6-4 (11) and McCarver; Boone (8). Home runs: Philadelphia—Schmidt (17th), McCarver (1st).

Atlanta 000 102 000—3 10 1
New York 000 003 01x—4 13 1
Niekro, House 3-3 (7) and Correll; Koosman, Sanders (6), Baldwin 2-3 (7) and Grote. Home runs: Atlanta —Gaston (6th); New York—Staub (11th), Kingman (16th), Torre (3rd).

St. Louis 000 000 001— 1 6 2
San Francisco 000 000 000— 0 9 2
Denny, Hrabosky 6-2 (8) and Simmons; Barr 6-8 and Sadek.

Chicago 023 000 100— 6 9 2
San Diego 020 000 012— 5 11 0
Reuschel 6-10, Knowles (9) and Swisher; Strom 5-3, Spillner (3) Frisella (8) and Hundley. Home runs: Chicago — Monday (10th); San Diego — Hundley (1st).

# Tennis Triple

TRAIL — Dianne Mullin of Victoria captured three titles here during finals of the B.C. Lawn Tennis Association tournament for unranked junior players.

Miss Mullin downed Marion Low 6-2, 6-0 in all-Victoria girls' under-16 final and added the under-18 singles title with a 6-3, 6-2 win over Melina Odgen of Penticton.

In the under-18 all-Victoria doubles final, Miss Mullin and Janet Light tripped Karen Lindquist and Susan Carruthers 6-2, 6-3.

Other Victoria winners were Patryce Walther (under-12) and Helana Langlois (under-14).

Miss Langlois and Karen Luposki (under-14 doubles) and Peter Brix (under-14) lost out in final matches.


Jock-itch?

Try soothing, cooling Cruex medicated spray-on powder for relief of chafing, gym rash, itching and sweating.

A PRODUCT OF PENNWALT



ROOTS

The Sport Root
$37.00

One of 14 comfortable sandals, shoes, and boots for men and women, all beautifully crafted in Canada and sold only in Roots shops. Try them. City feet need the comfort of Roots.

roots natural footwear

Sold only at Roots shops

1202 Wharf Street just below Bastion Square



GO KARTS
KARTLAND
10 'til 10
DAILY
Douglas at Vanalman
• NEW KARTS
• FIG. 8 TRACK
• OVERPASS



Firestone 1st FOR BRAKES

4 wheel DRUM Brake Service

This service includes installing new linings, resurfacing drums, arc linings to drums and repacking front outer wheel bearings. We also inspect wheel cylinders, master cylinder, front grease seals, brake hoses and hardware.

OR

front wheel DISC Brake Service

This service includes installing new disc pads, resurfacing front rotors, and repacking front outer wheel bearings. We also inspect front calipers, front grease seals, master cylinder, brake hoses and hardware.

$49.95

30,000 MILE GUARANTEE

2882 DOUGLAS ST. 385-1404



BAYMART the Bay

saturday specials

Personal shopping only, please. No phone or mail orders.

MEN'S LEISURE SUITS

Great for casual or office wear. Long sleeve leisure suits of 100% polyester and 65% polyester/35% cotton. Choice of off-white, khaki, green, beige, dark blue or light blue in broken sizes 36 to 44.

ONLY 24.99

Baymart, Downstairs

MEN'S SUMMER SPORT COATS

100% polyester, fancy knit, single breasted sport jackets with centre vent back and inside half lining. Fancy checks of brown/grey, black/green and brown/tan. Broken sizes 38 to 46 in regular only.

ONLY 24.99

Baymart, Downstairs

LADIES' COTTON SUMMER SHIFTS

Sleeveless, 100% cotton shifts with zip or button fronts. Assorted colour patterns in broken sizes, S.M.L. and over-size. Buy several at this low price.

ONLY 2.99

Baymart, Downstairs

ASSORTED TOPS FOR WOMEN

Assorted style tank tops and sleeveless tops of 100% nylon and 100% cotton. Plains and patterns in a variety of colours. Broken sizes in small and medium.

ONLY 1.99

Baymart, Downstairs

WOMEN'S ASSORTED SHORTS

Short shorts and Bermuda shorts with pull-on elastic waistband. 100% nylon and 100% polyester in broken sizes S.M.L. Colours include white, yellow, red, pink, light blue and navy.

ONLY 1.99

Baymart, Downstairs

GIRLS' POLYESTER PANT SUITS

Assorted patterned long and short sleeve tops with plain pants in pastels and navy. Easy care 100% polyester . . . great for back-to-school. Broken sizes 7 to 12.

ONLY 9.99

Baymart, Downstairs

"Where the values are everyday" Baymart budget store

DAILY STORE HOURS 9:30 A.M. TO 5:30 P.M.
THURSDAY AND FRIDAY TO 9:30 P.M.
PHONE 385-1311. FREE CUSTOMER PARKING.

Hudson's Bay Company

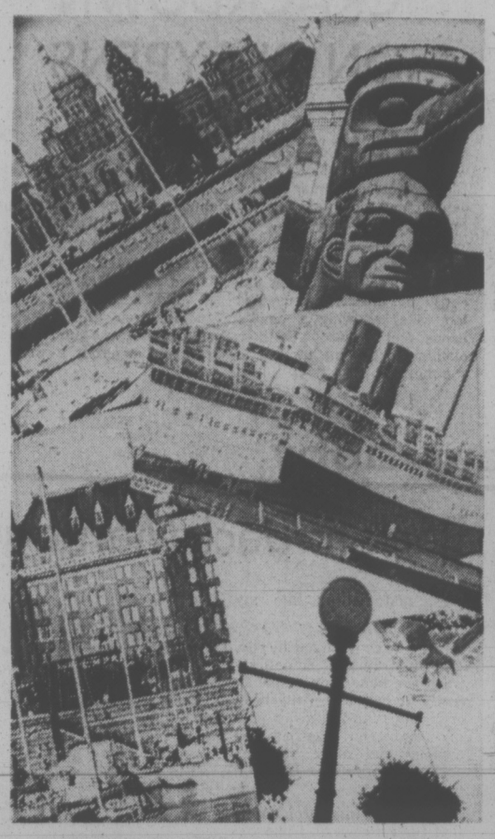

—John McKay photos

## Clickety-Click

Victoria abounds with scenes for the shutterbug and the Inner Harbor rim has more than its share —of both. From any vantage point, out-of-town folks can focus on the pompous Empress or the stately seat of government. Tilted up, a camera catches hanging flower baskets, or down, a mall taking shape on construction-cluttered Government St. A quick pan with a movie camera might even pick up a fleeing fugitive, but only on a rare occasion. Bobbing yachts and two-tier buses, ferries and more flowers—the list is endless. Is it worth the effort? Only the friends back home know for sure.

# Eviction Dispute At Centre

Tenants in a private Victoria low-income housing project will be evicted under new rental policy there, says a resident — but the centre's board director insists tenants were never supposed to stay long.

Single parents at the Bishop Cridge Centre for the Family received a written rental policy one week ago that said any parent earning more than social assistance rates plus $100 per month had to leave.

"The policy was an intent to evice some of us," said Marie Hewison, a mother living there.

"There's supposed to be a reasonable turnover," said director Dr. Archie Gray. "We're trying to help parents over the hump (of financial difficulty) until they become self-sufficient.

"There are those who have found this a cosy little nest and feel they can live here for the rest of their lives,' 'said Gray.

"Some claim they were told they could by former administration. Whether they were or not, that was never our intent."

Gray said a three-year time period will now be put on each tenant after which his financial situation will be assessed for the centre to see whether he can move out on his own.

According to Hewison, income ceilings established by the policy won't encourage parents to train for jobs because they'll have to move to regular apartments once they get those jobs.

Apartments don't supply the daycare Bishop Cridge does, and jobs often don't supply the free medical care social assistance does, she said.

A meeting of tenants held Thursday night attracted most of the 29 living there.

The centre has operated as a non-profit non-denominational project helping families since 1969.

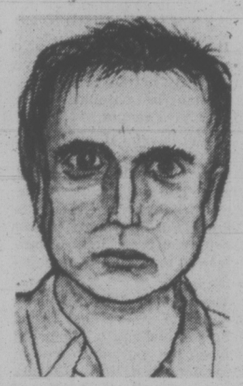

IF YOU'VE SEEN a man resembling this composite drawing, contact city police at 384-4111. The drawing was released by police in an effort to find the man who robbed the Canadian Imperial Bank of Commerce at Government and Yates on Wednesday. He's described as five feet, three inches tall, aged 30 to 35, medium build and with a pockmarked or pimply face and black stringy hair.

## 'TOOK ONE CHANCE TOO MANY'

# Deputies to Be Disciplined For Letting Cain Get Away

By DEREK SIDENIUS
Times Staff

Disciplinary action will "have to be taken" against the three deputy sheriffs officers escorting Danny Cain when he escaped Thursday morning, Geoffrey Mortimer, head of the B.C. Sheriffs Service, said today.

"This sort of thing can't be condoned," Mortimer said without indicating what action will be taken against deputies Brian McClelland, John French, and Joseph Rivard, who were assigned to escort the 19-year-old youth back to B.C. Penitentiary.

"As they are civil servants there are limitations in what we can do," Mortimer said. "We are looking at the full spectrum of options. But if we suspend them, we are so short-staffed, we would not only be punishing them but ourselves too."

He said the deputies, who had escorted Cain on four previous occasions without incident, "took one chance too many."

Although the sheriff service regulations point out prisoners are "human beings and should be treated as such", the regulations also specify extra precautionary measures should be taken in exceptional cases.

Leg irons, waist chains and straight jackets are all available if the occasion warrants.

"I believe compassion and complacency were the two things that steered the officers head in this instance rather than the concern for security or safety of the public."

Mortimer said his men had not anticipated trouble, feeling there was sufficient security in numbers—three against one.

He said the deputies had handcuffed Cain with his hands in front rather than behind his back as that would have been too "uncomfortable" for the youth. They hadn't used leg irons because it would have posed problems in getting Cain on the plane.

Cain, flanked by French and Rivard with McLelland behind, suddenly bolted as the four approached the ramp leading to the Air West float in the Inner Harbor at 11:35 a.m.

Victoria police inspector Richard Ward said Cain faked running forward then abruptly turned, gave one guard a body block and "took off running like a rabbit" across a parking lot, up a grassy bank to Belleville Street.

"Our men must have been terribly complacent and careless," Mortimer said. "But what concerns me is they either froze in their tracks or expected the other guy to do the fast running — or are just in lousy shape."

He said only one of the deputies, McLelland, was armed but there were conflicting reports whether he took out his gun.

MORTIMER
". . . can't be condoned"

"I hope he didn't," Mortimer said. "The men have been instructed not to use their weapons except in cases where someone's life is in jeopardy."

While McLelland phoned for help Rivard and French ran after Cain and saw him dart into the Swiftsure Inn across the street.

An intensive search of the area was mounted and Cain was found within half an hour by Victoria detective Doug Richardson and Swiftsure head housekeeper Pearl O'Neil who spotted him hiding under a bed in room 104.

He submitted without struggle.

"Can I have a cigarette?" he asked Richardson who ironically was the same officer who discovered him in a duplex at 1166 Summit on Tuesday where Cain had been hiding out since his escape from Wilkinson Road jail Sunday.

Cain was returned to the Victoria police lockup by 12:15 p.m. and appeared in provincial court that afternoon charged with escaping lawful custody.

As in the case of the 14 other criminal charges the youth is now facing, he elected trial by judge alone and waived the right to preliminary hearing.

At 9:10 a.m. today he was put on a special-charter plane and returned without incident to the B.C. Penitentiary where he will remain until his trial comes before Victoria county court this fall.

Mortimer said three other deputies were assigned the task of escorting him.

## 'Quiet Move' Into Cafe On Harbor

The provincial government sidewalk cafe on the Causeway should be serving sandwiches and cold drinks within two weeks, Public Works Minister Bill Hartley said today.

Although there has been "one roadblock after another," in setting up the controversial eating establishment in the former Causeway Esso station, Hartley said refurbishing estimated at less than $10,000 is going smoothly.

"We are moving in quietly with a minimum of costs," the minister said, adding the provincial government would have liked to have been granted a trade licence from Victoria city council.

"We wanted to cooperate," but the application — which the provincial government is not compelled to make—has been held up pending determination of whether the purpose fits land uses envisaged by Capital Improvement District Commission. A meeting of CIDC has been set for Thursday.

The menu will include sandwiches, cold drinks, tea and coffee and is under the management of a legislative dining room chef, Yvon Chouinard.

## Solidarity Picketing Cancelled

A "solidarity picket" planned by striking Insurance Corporation of B.C. employees for Monday at the Legislative Buildings has been cancelled, a union spokesman said today.

Wayne Koski of the Office and Technical Employees Union, said the demonstration by OTEU members and other supporters in the trade union movement is being held in abeyance pending the outcome of negotiations now being held in Vancouver.

The Victoria Labor Council had earlier voted to support the demonstration.

A massive cavalcade planned for Vancouver Thursday was also postponed "as a show of good faith in talks," the union's president Fred Trotter said.

## Apartments? Forget It!

By AL FORREST
Times Staff

The supply of two and three-bedroom apartments for rent in the Victoria area has just about dried up, according to a survey by Central Mortgage and Housing Corporation released today.

The survey showed the vacancy rate for two-bedroom apartments had fallen to 0.2 per cent the lowest level since the survey began in 1972, while the supply of three-bedroom apartments had fallen to nil, down from 0.6 per cent in December.

Ray Pitt, assistant manager of the Victoria CMHC office, said the decline in two-bedroom apartments was particularly troublesome.

He said this type of accommodation is in high demand because it enables young people to share an apartment and split the expenses. More affluent couples who only need one bedroom also are looking for two-bedroom apartments so they can have additional living space.

Pitt said there was little hope of improvement in the vacancy rate until 1976, when apartments under construction become available.

★ ★ ★

The over-all vacancy rate in Victoria is 0.3 per cent, making this area one of the four lowest in Canada. Lowest vacancy rate was Regina at 0.1 per cent, with Vancouver and Saskatoon tied at second-lowest with 0.2 per cent.

The Victoria vacancy rate had been 0.1 per cent in December and 0.7 per cent last June. The vacancy rate tends to be very low in December.

To avoid the misleading effects of seasonal fluctuations, CMHC has begun conducting its surveys in April and October. The latest figures are for April of this year.

While the over-all vacancy rate for the area for all sizes of apartments is 0.3 per cent, it is 0.1 per cent in Saanich, 0.5 per cent in Esquimalt, 0.3 per cent in Victoria City and nil in Oak Bay and View Royal.

The only relatively bright spot in the report is the increased availability of bachelor suites. The vacancy rate has risen to 0.6 per cent from 0.1 per cent in December. However, it had been a full one per cent last June.

The vacancy rate for one-bedroom suites was 0.2 per cent up from 0.1 per cent in December but below last June's rate of 0.4 per cent.

## 189 Off Job At Dockyard

A total of 189 civilian workers at HMC Dockyard in Esquimalt were off the job today as the Dockyard Trades and Labor Council's series of rotating strikes enters its seventh week.

Refit operations at the yard have been closed since the strike began June 5.

The Dockyard Trades and Labor Council, which covers workers in the Esquimalt and Halifax naval dockyards, has been negotiating with the federal treasury board for a new contract since March.

## arthur mayse

## What's That Out There, a Dorsal Fin?

ONE RECENT LONG and heavenly evening, I waded into a saltchuck reach between creek mouths to try for a breakfast trout. But imagination abetted by memory ruined my chances. Suppose that oddly-shaped object riding the tide wasn't driftwood? What if it were a dorsal fin attached to a ravening appetite?

This was ridiculous. Our Gulf of Georgia marine population doesn't run to man-eating sharks. Still, anyone who has seen Jaws, the suspenseful excursion into terror currently breaking movie-house box office records, may understand my retreat to ankle-deep water.

Win and I caught the film in Vancouver. We were strolling Granville Street with time on our hands when we came up against the tail of an impressive lineup. We tagged along. Presently Jaws engulfed us.

An hour or so later — one victim down and the great white shark that besets a New England shore community lining up its next human snack — the fellow beside me leaned to his companion.

"Jeez," he muttered, "I shouldn't have ordered that steak rare!"

But horror alone no longer packs theatres. Laid on for its own sake, gore-and-guts becomes boring. Audiences are hardened to it. Eventually, it crowds melodrama into the realm of snicker-provoking farce.

The fact that Jaws escapes this fate suggests that the film has much more than horror going for it.

As a tale-spinner by trade, I found the why of the film's phenomenal success almost as engrossing as its scenes. What are the ingredients that turn an uncomplicated, undersexed adventure story into a spectacular film success?

First, there's the basic situation. A clever writer can work wonders with a shaky story situation, but the end result is rarely memorable.

In the case of Jaws, the auctorial impulse visited the author with what every writer hopes for. This is an idea from which he can evolve a plot sturdy enough to go the course without lag, sag, or the wheels-in-air landing that occurs when a story runs out of fuel prematurely.

A redhot idea framed into a strong plot fleshed out with competent characters makes for a highly-readable piece of fiction. For film purposes, however, those elements aren't sufficient. Witness the fate of many a good story that has curled up and died during the transfer from printed page to screen.

The catalyst is the director. And the directing that went into Jaws is most devilishly effective.

The electronic shark is a triumph of ingenuity, but Disney Studios have achieved monsters no less convincing.

The situation — man against man-eater — is old as the craft of story-telling. We've been exposed to it any number of times. There were the demoniac lions of Tsavo, predators that brought construction to a halt on an African railway line, and Jim Corbett's tigers with their fantastic tally of natives paunched.

Where Jaws scores most heavily is in the superlatively well-managed teasing out of suspense.

Suspense is melodrama's handmaiden. Movie-goers are hardened to it. To stiffen us in our seats and curl our toes, something special in way of suspense is required.

The director's gimmick in this picture is to pull the trigger on each charge of suspense either before the viewer is quite braced for the explosion, or at the precise point when his expectations have relaxed.

Jaws isn't a great picture. But as a spine-tingler, its impact was sufficient to give me that attack of the nervous sillies a couple of evenings later in the shallows of our home bay.

Man-eaters in B.C. coast waters? Nonsense! It couldn't happen here. I said as much to a federal fisheries man, who considered for a moment with an odd little smile. Then he told me about two hams that spoiled in storage during a fisheries research cruise in Queen Charlotte Islands waters.

He carried the hams aft. He dropped one of them overside. It vanished in a surge and an enormous swirl. Then he dropped the other ham. It too disappeared into a maw that would encompass a barrel.

The fisheries man didn't know what the ham-snatcher was, though he did recall that a shark of the horrific breed which figures in Jaws was caught several years earlier near Rose Spit.

On one point, he entertained few doubts. If he'd chosen that moment to tumble overboard, he would probably have joined those hams.

# Tables Turned at Jobberwocky Club

SAN DIEGO, Calif. (UPI) — "I like to be in control, to have my own way," the lithe and tan brunette said.

Seated at the Jabberwockey Club's bar in a hip-hugging skirt and halter, Beverly Lujan looked as though she'd never have to worry about things being any other way.

But it was Monday night in the membership-only club — the one night of the week in this age of liberation when women scout the field and ask for the dances while the men play the waiting game.

It is also the night the Jabberwockey, billed as a "dazzling takeoff on Alice Through The Looking Glass," draws its largest crowd and does its best bar business.

It's a real trip," laughed Priscilla Ridder, a habitue of the club since it opened about two years ago. "You know they want to dance because they're doing what you do the other six nights.' "

That turned out to be sitting or standing in casual clusters of nonchalance at the bar or around the "marble" dance floor, trying to catch the eye or interest of any one of a score of women.

"You see some pretty dejected guys walk out of here at 2 a.m.," said membership salesman Gary Simas, who used the ladies' night gimmick to push club membership up over 1,000.

"This gives the guys a good insight into what it's like to be on the other side," Beverly said. "It's very healthy for women to have a chance to choose."

"You (men) can see how the shoe fits," added Priscilla. "Maybe it'll make you a little more courteous."

And maybe not. The evening also gives a guy the chance to exact the cruelest of punishments for those with sweaty palms and furtive eyes agonizing up enough courage to ask for a dance—turn the women down.

The club occupies the top floor of a hotel and is one of four in the country offering a dining room, piano bar, discoteque and private rooms for intimate entertainment, where rules require the door be left slightly ajar.

The Jabberwockey caters to what Simas described as an affluent elite.

"We don't like to sound exclusive, but we're definitely unique," he said.

Memberships fees range from $25 a year for women and $50 for men, to the $500 corporate memberships for five that provide 15 free room accommodations.

Trendy setting for "Sadie Hawkins" night is the chrome, foam and plastic discoteque in the "Jub Jub" Room. Garishly splashed with purples, reds and oranges, its mirrored ceilings and needlepoint lighting pulse to a throbbing, soulful sound.

Enforcement of the role reversal walks around in the form of a blond named Sharon Ruston, who acts as "sheriff."

The 28-year-old secretary ceremoniously "arrests" errant males who make the mistake of asking women to dance. Blowing her whistle, popping off a cap gun and with a vocal assist from the disc jockey, the culprit is trundled off to "jail."

Some men have been known to spend a good part of the night in the cardboard prison, with bars, waiting for a reprieve to arrive in the form of an invitation to dance.

"It gives a girl the chance to be aggressive, wihtout being forward," Sharon said. "And it's a nice way to choose who you want to dance with."

In the end, it remains a man's world, the club decided against offering the women's night more than once a week "because it would probably cut down the crowd."

## Predators Blamed

WINNIPEG (CP) — Predators, severe winters and trophy-type hunters are responsible for the depletion of big game herds in Manitoba, says the Manitoba Indian Brotherhood.

The MIB, at a meeting of band chiefs and officers, also asked that bounties on wolves and coyotes be reinstated on a five-year trial basis, because the animals have been reducing calf crops.

# CRACKDOWN ON PLAYPENS

OTTAWA (CP) — Tough new legislation for mesh playpens will face manufacturers within a month, says J. W. Black of the consumer affairs department product safety branch.

He said that two children have died and several have been injured in playpens because the mesh now used is too wide, allowing a child's hands, feet or buttons on their clothing to become tangled in the mesh.

Black said if the button is on a neck opening the child could strangle.

A meeting with mesh playpen manufacturers is scheduled before the announcement of the regulations.

The deparment is also investigating baby rattles because small ones could choke a child. Suitable life jackets for children are also being studied because adult jackets can be dangerous if worn by children.

## dear abby

# Back-to-Back Marriage

By ABIGAIL VAN BUREN

**Dear Abby:** After 26 years of fairly good marriage with three self-sufficient children and a paid-for home, my wife and I sleep back to back—like two fireplace logs.

She rations her love as a "reward" for favors and withholds it as "punishment." And when it's given, which is seldom, it's with very little enthusiasm (an understatement).

After nearly a year of this treatment, I'm considering breaking my flawless record of a faithful marriage to seek attention elsewhere.

I don't see much difference between a wife who trades her love for personal gain and a lady of the evening who sells her favors for money. I consider myself a darn good husband. Time is running out.

**DISGUSTED**

**Dear Disgusted:** You're confusing sex with love. Love is a gift, not an obligation. Sex can be obtained at a price. Love cannot.

If you haven't discussed the state of your marriage with your wife, it's time you did. If you both want a better marriage, I recommend counseling. But if you're asking me for the green light to pursue the red light, I'm negative.

**Dear Abby:** I have written a letter to a very dear friend of mine, and my problem is I haven't the courage to send it. If you publish it, I am sure my friend will see it. Here it is:

My dear, dear friend:

How else can I say it? You make me sick! No matter how I try to avoid the smoke of your cigarette, it's there, irritating my eyes, my sinuses, and getting into my lungs.

After a few hours with you, I'm literally ill. Sometimes when you blow your smoke directly at me, I turn my head or try to "fan" it away with my hand. You offer a small apology and move your cigarette—but you never put it out!

Of course, my problem is that I am a coward. I like you too much to tell you to your face that you are selfish. I don't want to hurt your feelings, yet you go on hurting mine.

Do you know that your breath is always bad? And no amount of perfume can mask the smell of stale smoke that's constantly on your hands, clothing and hair.

I love your company. Your sense of humor is priceless, and you've demonstrated your friendship to me many times. Yet, my doctor has told me I must avoid you. Can you believe it? Your smoking is making me ill. I miss you.

**Smoked Out**

**Dear Abby:** We recently received an invitation to a golden wedding celebration. At the bottom was printed: "Your presence—no presents—is requested."

Wasn't that a lovely way to say, "No gifts, please"?

**Mrs. J.G.**

**Dear Mrs. G.:** Yes. Thanks for sharing.

## Welch Medical Report

By DR. WILLIAM J. WELCH

It used to be that when you wanted to wish a friend well you would say, "Take it easy." What better advice could there be to insure well being and long life?

Well, a growing body of experience and some very recent studies suggest that taking it easy may be among the major provocative factors in our national "epidemic" of heart attacks and sudden death due to coronary artery disease.

Those who hold this view insist that "fit and active" people avoid the disasters of coronary artery disease, whereas those who live the leisurely life are the ones struck down.

This is a hard view to reconcile with one which holds that heart attacks are brought on by such risk factors as high cholesterol blood-levels due to faulty diets, overweight from overeating, high blood pressure and too many cigarettes.

According to Dr. George V. Mann of Vanderbilt University in Nashville, Tennessee, the "sneaker and support crown" are the ones who are on to the true preventive of the catastrophes of coronary heart disease. Vigorous exercise, he asserts, is the most effective means of maintaining good health, and thus avoiding heart attacks.

Now, from the California State Department of Health and the University of California School of Public Health in Berkeley comes evidence that, at least among some 6,000 longshoremen studied over a period of 22 years, repeated bursts of strenuous hard work have a protective effect against death from coronary heart disease not seen in their fellow workers doing light or sedentary work.

The results of this study show that the coronary death rate for high-activity cargo handling stevedores was about half that of their low-output fellow workers.

The apparent "protective" effect of steadily repeated bursts of hard labor was further pointed up in the incidence of sudden death from coronary artery disease. Among the high-output stevedores, the incidence of sudden death was 5.6 per 10,000 work-years, whereas among the moderate and light workers it was 19.9 and 15.7 respectively, a three to nearly four-fold difference.

Whether this protection against cardiac mortality and sudden death is the result of general "conditioning" of the heart and blood vessels, reduction in the blood-clotting tendency, an increase in the number of channels supplying blood to the heart muscle, or an exercise-induced reduction of the risk factors is not known.

But the impact of the message is very similar to what wise doctors said 75 years ago — that the tragedies of coronary heart disease were common among the affluent and sedentary, but far less frequent among hard-working day laborers.

All this cannot be interpreted as carte-blanche medical advice to ignore the risk factors and take a job as a longshoreman in order to avoid fatal heart attacks. But it does suggest that the lack of steady, vigorous exercise may be more of a health hazard than many of us have realized.


CAPITAL SUMMER VALUES

SHOP DAILY 9-5:30
THURS. - FRI. 9 - 9

BARBED WIRE
80 Rod reel (1320 ft.) 12½-gauge barbed wire, 4-point with approx. 6" spacing between barbs. An economical fencing for animals or top wire for security fences.
SPECIAL ROLL 39.99

GARDEN HOSE
½" Diameter by 50 Feet length nylon reinforced plastic garden hose with full flow brass couplings. Renew your hose now and keep your lawn and garden green.
SPECIAL EACH 6.49

LONG HANDLE SHEARS OR EDGERS
BROOKFIELD English made with Sheffield Steel blades. 36" long tubular aluminum handles and plastic grips.
Your choice of Horizontal Cut Shears or Vertical Cut Edgers SALE, ea. 6.99

GWG "SUB" SPECIALS
Substandards with slight flaws which do not affect the wear or the garment. A great selection but not all sizes in every range.

SCRUBBIES
Flare jeans, jackets, denim jeans. Jacket sizes 34-44. Jeans sizes 26-36. RIDER KINGS, BOOT JEANS, FLARE KINGS. Sizes 26-42.
JEANS 10.95
JACKETS 12.95

MOUNT HOOD PACK
Pin and ring mounted deluxe yellow nylon pack — 2 main compartments — 4 zippered covered outside pouches — top main compartment has prop bar. Magnesium alloy anodized frame with folding ledge.
Regular 39.95.
COMPLETE SPECIAL 32.88

DOUBLE MANTLE LANTERN
Double mantle gasoline lantern — operates on NON-LEADED gasoline. 400 Candle power twin mantles. Ideal for major outdoor lighting, camping, etc.
SPECIAL 25.88

SCROLL FENCING
NORFENCE green vinyl coated single scroll fencing. Decorative and economical for homes, gardens, etc. 100 ft. per roll — cut to length at slightly higher prices.
36" HIGH Reg. 61.95 per roll 52.00
42" HIGH Reg. 66.96 per roll 57.00
48" HIGH Reg. 82.95 per roll 69.00

GARDEN WHEELBARROW
Lightweight but sturdy YARDMASTER red garden wheelbarrow with rolled rim metal tray and frame. 10"x1.75" puncture proof rubber tire — Assembled and ready for use.
SPECIAL 16.00

SLEEPING BAGS
Come in and see the LARGEST and BEST selection of sleeping bags on VANCOUVER ISLAND! Over 60 models to choose from — UNDETERMINED FIBRE, POLYESTER, DACRON II or incomparable DOWN. We have a bag to suit you and your pocketbook!

HERITAGE
Ideal starter bag for summer camping — 3-lb. indetermined fibre fill — cut size 30"x72" with poplin outer shell and cotton lining. Full zipper. Regular 12.95 each
SPECIAL 10.49

ISLANDER
4-lb. Polyester fill sleeping bag — cut size 36"x80" with full zipper. Cotton poplin outer shell and print flannelette lining. Regular 25.95 each
SALE 19.99

MANY OTHER BAGS PRICED FROM 10.95 to 199.50

FASHION FABRICS

45" POLYESTER
Printed and plain polyester pongee, printed polyester crepe or plain polyester satinette — a good selection of colors and prints for summer dresses, blouses or long skirts. Reg. 2.49 to 3.49 yard
SALE 1.98 to 2.79

TERRY TOWELLING
45 inches wide — 12 solid colors and some prints. Ideal for making beachwear, towels, children's wear, etc.
SOLID COLORS yd. 3.69
PRINTS YARD 4.49

POLYESTER FISHNET
Washable, easy care polyester fishnet in 112" widths. Choose from WHITE, RED, GREEN, ORANGE, ROYAL, PURPLE or GOLD
YARD 2.49

SINGLE HIBACHI
10"x10" Heavyweight black cast iron hibachi with 3-position chromed grills and sliding air vent. Ideal for home, summer cabin or beach use for barbecueing steaks, burgers or hot dogs, etc.
Reg. 6.95 each
SPECIAL 4.99

GARBAGE CAN
Large family size galvanized garbage can with tapered body drop hamdles and good fitting lid. Approx. 19" diameter top — 17" at bottom and 27" tall.
Regular 11.95 each
SALE 9.95
PACKAGE OF 50 GARBAGE BAGS 4.49

STEAK BOARDS
10" Diameter round wooden steak boards for your summer barbecues or home use anytime.
Regular 1.99 each
SPECIAL 1.49

FREE PARKING In Capital's Large Parking Lot
CAPITAL
1832 Store St. 385-9703
IRON & METALS LTD.



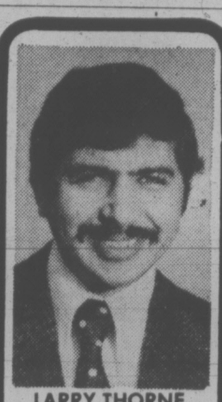

LARRY THORNE B.S.P.
COUNTER CAPS

Hypertension is not a medical description of a highly strung person. Hypertension means raised blood-pressure and this high blood pressure does not appear in any particular age-group or type of person. Neither does it herald its' presence with specific warning signs. Persistent headaches, dizziness, shortness of breath, constant tiredness all go with high blood-pressure, but hypertension victims do not necessarily show these signs. Indeed, such symptons may arise from a variety of other illnesses.

BEGINNING ON JULY 22nd
This pharmacy is offering to check the blood pressure of any person requiring the assurance of such a test — as a free service. Each Tuesday, an experienced registered nurse will be in attendance from 12:30 to 1:00 p.m. to check your blood pressure and advise you or answer questions.

Phone us, write us, or have your Dr. contact us, or just drop in — ANYTIME.

AARONSON'S PHARMACY
Est. 1910
City Wide
FREE Delivery
388-5181
1089 FORT at COOK
WEEKDAYS 9-6 P.M.
24-HR. EMERGENCY SERVICE, CALL
L. THORNE 479-7448
"YOUR HEALTH IS OUR CONCERN"



AANICH RECREATION EPT

SAANICH BEACHES
Beaver
Elk
Hamsterly
LIFEGUARD ON DUTY
11 a.m. to 8 p.m. DAILY
Up to and including Sept. 1st.
For Information Phone
Gordon Head Recreation Centre and Pool, 477-1871



Elk Lake Garden Centre
Victoria's Only LAKESIDE GARDEN CENTRE
5450 PAT BAY HIGHWAY—Just Beside Elk Lake

SELECTION OF House Plants Planters Ceramic Pots and Pot Covers
OPEN 9-5 EVERY DAY

BEAUTIFUL P. G. HYDRANGEAS
Hardy Shrub up to 6 ft.
Large white blooms in summer
2.75 to 8.95

HARDY FUCHSIAS 3 for 99¢
For decorative hedge or shrub

DEODORA CEDARS ..... 6.95
EASTERN HEMLOCK ..... 4.95
WEEPING GIANT REDWOOD $20
BLUE SPRUCE, from ..... 7.95
BEECH TREES ..... 5.95

OPEN 9-5 EVERY DAY



Today's Masterpieces . . . Tomorrow's Antiques

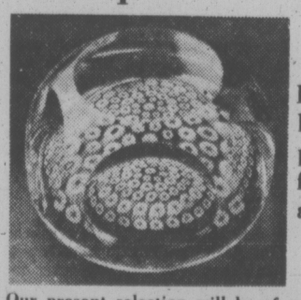

Rich, glowing lead crystal paperweights from England and Scotland

Our present selection will be of great interest to the growing number of collectors — there are millefiores and swirls, cut and plain, gorgeous colours, and never two exactly alike.

Montague BRIDGMAN Ltd.

Phone 383-0821 811 Government Street
9 A.M. TO 5:30 P.M.

# Installation Among Top Aluminum Siding Problems

By LYNNE GORDON

It is about this time of the year when you will be bombarded with ads, flyers, commercials or door-to-door salesman, all touting the virtues of aluminum siding.

There is no doubt that aluminum siding can be the answer to a lot of problems. Consumers are turning to siding in many cases for renovations, especially in an effort to upgrade old or rundown homes.

Siding made from wood or wood products suffers from rot, warp or shrinkage. The results are popping nails and cracked, split or loose boards. In spite of this, some consumers still prefer the natural beauty of wood and are willing to put in the time and money to keep it in top condition.

But if you hate the annual painting job, that may be one good reason to switch to aluminum siding. But remember, it's an expensive project.

And don't believe the ads that assure you aluminum siding is completely carefree. It must be washed once or twice a year — NOT just hosed down.

Beware of the extravagant claims that aluminum siding will save you substantially on heating costs. If a house is poorly constructed, adding the skin or siding will prevent heat loss and save fuel but well-built homes, the savings is marginal, something like 2-5 per cent.

**INSTALLATION**

One of the biggest problems is getting aluminum siding installed properly, at a fair price. That's where the majority of complaints come from.

A sloppy workman uses careless measurements leaving areas that need to be filled up with lots of caulking compound. He'll use materials that he claims are up to standard for your home but there aren't any standards set for renovations.

The Central Mortgage and Housing corporation requires 25 thousands of an inch for new construction but 19 is frequently used for renovations. Some unethical salesmen or installers may even try to slip you seconds and charge you for a first-quality product. An Alcan spokesman says to counteract these problems they make only first-quality and only one gauge — 25 thousands of an inch.

A careless workman may also cover up vital vents. Be sure that vents in the gable ends are left esposed or have a panel installed that has vent holes in it. This is important so that moisture can escape and air can be circulated in the spaces between the ceiling and roof.

Before any siding is installed, make sure the rotting wood is replaced, not just covered up.

If the existing wood is healthy and the wall straight the siding can be nailed on directly. Otherwise, apply wood strapping to the surface to be covered and then install the siding.

An unethical salesman may also throw around the names of top aluminum siding manufacturers but that doesn't mean he will actually use that siding on your home. The impression he wants to leave is that he is working for a brand name product and working for a respectable dealer. You should check to see if the manufacturer's name is stamped on the siding before it's applied.

**SAFEGUARDS**

The three top aluminum manufacturers, Alcan, Reynolds and Kaiser, have all agreed to co-operate with the Consumer Protection Bureau by insisting that their independent dealers are all registered and bonded with this agency. This means the dealer is responsible for his salesmen's promises and can be held liable. It has meant an upgrading in the type of sales force hired and a closer check on high-pressure methods.

The safest thing to do is ask the salesman for his credentials and check him out immediately with the dealer. You can also check with the manufacturer to make sure the dealer is entitled to the dealership he claims to have.

Remember, you do have a choice between aluminum steel and vinyl siding. Check all companies to make sure you get the siding that does the best job for you.

No matter who you deal with, make sure you get it all in writing. Make sure the brand, gauge and cost of materials are clearly specified. If you are financing the project, get the complete cost, including interest and added service charges. Get a starting and completion date. Never sign two contracts. One case before the court right now has an elderly couple who signed one contract for windows and doors. Later when they decided to have the entire house done, they unwittingly signed another contract which included some of the work already completed under the first contract. The salesman tried to collect twice on the basis of the two contracts.

**GUARANTEES AND WARRANTIES**

This has been a very confusing and misleading area. Make sure you understand who is backing the guarantee or warranty. Do you have one from the dealer AND the manufacturer. Does the contract cover labor or material or both. Don't assume labor is covered unless it is clearly stated. A 20-year guarantee is usually pro-rated, which means the equity declines over the years.

Prices have gone up, but overcharging can be a major concern, so always get at least three estimates.

Make sure that you will get service when needed.

In some areas that are heavily polluted, siding will pit. Ask if your warranty covers this problem and whether the manufacturer will replace the siding unconditionally.

**COOLING-OFF PERIOD**

If you have been pressured into signing a contract, you have a cooling-off period. In Ontario you can break the contract, FOR ANY REASON, by sending a registered letter to the company within two clear working days. In other provinces the cooling-off period can be anywhere from two to 10 says.

The best thing to do before you sign is keep a cool head and check the reputation of the installer with the Consumer Protection Bureau, your local Better Business Bureau and the municipal licensing agency.

CAVEAT EMPTOR


AFTERNOON AND EVENING CLASSES IN INTERIOR DECORATING

Joseph Egoyan

Once again the fascinating study of interior decorating will be introduced to you by theoretical and practical analysis. These lectures will be held above the store and also supplemented by on location studies in selected homes, including a visit at the residence of Mr. Egoyan to discuss the problems arising in furniture arrangement, color schemes, lighting, style theme, drapery and carpet selection, and proper use of pictures and accessories.

Mr. Joseph Egoyan, B.A., Ed., your instructor, is well qualified with extensive theoretical and practical knowledge. He is a graduate from the Art Institute of Chicago and the California College of Arts and Crafts, has taught at Oakland Tech High, Calif.; the American College in Cairo, and the Evening Adult Education program in Victoria. In addition, he has a wealth of practical experiences in retail field as proprietor of Ego Arts Gallery in Cairo for five years, and Ego Interiors in Victoria for thirteen years. Mr. Egoyan is also a qualified artist and has exhibited his art works in a number of one-man shows in the U.A.R., and U.S.A. He won the first prize in the Vancouver Island Jury Show at the Art Gallery of Victoria, also a one-man show theme "BIRDS" was displayed at the B.C. Provincial Museum, which was on display at Burnaby Art Gallery and is now at Ego Interiors.

For the past ten years this course in interior decorating has been given by Mr. Egoyan on the basis of twice yearly in three separate classes weekly. At an average of 20 students in each class, almost a thousand students have taken the course to date. THE CLASSES WILL BE HELD TUESDAY AFTERNOONS FROM 1 to 2:30 P.M. AND ALSO EVENINGS ON MONDAY OR WEDNESDAY, 7:30 to 9 P.M.

CLASSES START SEPT. 22nd., 23rd OR 24th AT EGO INTERIORS, TOTAL COST OF EIGHT LECTURES ONCE A WEEK, $20.00.

For Further Information, Call in Person or Phone

ego interiors

1028 FORT ST. (Near Cook)
Business Phone: 382-3200

WHEN WERE YOU IN LAST?

Have you seen all the new items that we have on our two floors? Furniture, lamps, decorative and utilitarian accessories such as art objects and kitchenware and dinnerware, gift items, jewelry, fabrics, etc. . . . all unique and different in design.

We invite you to come and get some free ideas or just come and see what is new!


THE MOTHER EARTH NEWS'

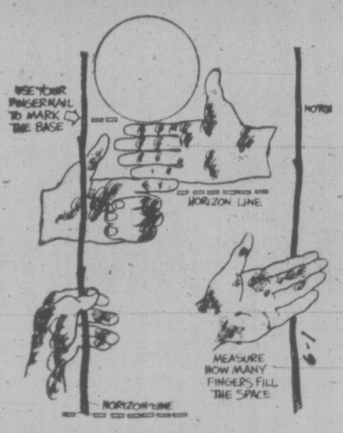


## Four Fingers Of Daylight

Evening's coming on and you're still a long way from camp. Will you make it in before dark? Maybe, maybe not . . . but here's how to accurately estimate the time till sundown:

Face the setting sun with arms extended and measure the distance between Ole Sol's base and the horizon in fingers (no thumbs). Each finger counts as fifteen minutes. Four of them, then, equal one hour . . . four on one hand and two on the other add up to an hour and a half . . . and so on.

If the space to be measured is greater than all eight fingers, hold a stick at arm's length with its base on the horizon and mark the position of the sun's bottom edge with your fingernail. The number of fingers it takes to fill the distance is your time.

In deep woods or hilly country where it's difficult to judge the horizon, work from an imaginary line at eye level.

# Consumer Protector Policy Taking Buyer Beware Tack

OTTAWA (CP) — A federal role as consumer protector adopted in 1968 now is in the process of being shifted to the more neutral philosophy of "buyer beware."

John Read of the federal consumers services branch describes as in the thinking stage the format of an expanded consumer information program aimed mainly at lower-income groups.

That means a switch in Box 99, the department's complaint and inquiry service.

The Box 99 service was started in 1968 by the consumer affairs department as a storefront operation designed to protect the consumer, especially the poor and the elderly, against unfair trade practices.

Although offices were initially designed as walk-in aid centres, Box 99 headquarters is located on the 17th floor of a federal building in Hull, Que., across the Ottawa River from the capital. Regional offices are operated in major Canadian cities.

Despite the department's perceived need and the intent of the program, a recent trans-Canada study conducted for the department showed that only about 16 per cent of the population had any knowledge of the service.

A one-shot advertising campaign geared strictly to the Box 99 service was conducted in 1969, but a consumer affairs spokesman said that since then the consumer has not been provided with any information on a national basis.

She said the department is trying to decentralize its operations and that Box 99 is but a single feature of several integrated services.

Yet, the publicized aim of the consumer protection branch in 1968 was to assist the poor, the elderly and similar groups to gain redress for injustices in the marketplace. Perhaps because of its lack of advertising, Box 99, since its inception seven years ago, has received only 118,680 consumer complaints and 39,710 inquiries from a population of more than 22 million.

Last year, 29,225 complaints were received compared with 3,169 in the first year of the operation.

When a complaint is received by Box 99 officials they can only make representations to the company, firm or person named. They have no official authority to take action against an offender.

The service can, however, take the matter to the federal or provincial government department under whose jurisdiction the complaint falls.

If, for example, a consumer complains to Box 99 about a faulty braking system on a new car and investigation shows the company to be at fault, a course of action would be recommended by Box 99 officials.

If the company refused to acknowledge the situation the inquiry might, in this case, be placed in the hands of the transport department for an official investigation that might result in legal action against the offending company.

family

## PRETTY WACs GET TOP JOBS

WASHINGTON (UPI) — Enlisted women in the U.S. army have been selected for top staff jobs in Washington partially on how pretty they are.

A committee of generals who reported on the army's equal opportunity efforts recommended an end to the policy, which it said meant "looks, figure and personality are considered when female personnel are nominated for assignment to high level staff."

Applicants for such jobs had to submit a full-length photo and undergo personal interviews.

"The practice violates . . . policy and discriminates against the individual who is not as physically attractive as others. Physical attributes are less important than . . . proficiency," the report said.

"The assumed object of presenting a good appearance may be served, but it has an adverse effect on the morale of that majority who are not so physically attractive."

At the same time, the study recommended continuing the unwritten policy of selecting recruiters and drill sergeants who "have no obvious distracting disfigurations" because they must project "a superior image of the army."


Montague BRIDGMAN Ltd.
China Crystal Gifts
811 GOVERNMENT ST. 383-0821


## 16 Women Succeed At Management

CUGGIONO, Italy (AP) — Sixteen women have made a small factory near Milan into Italy's most successful experiment in worker management.

The staff of the Work and Freedon bath mat factory say their only aim is to make enough money to live on and that neither politics nor ideology is a factor.

In its days of peak production, the factory, known then as Velco, had 50 workers and turned out about 500 bath mats a day.

By last February, the work force was down to 32 and the company announced it was going to fire more because of the recession. The 32 women occupied the plant.

By April, half the women had left, fearing legal troubles. But the remaining 16 turned out 150 mats a day using material already in stock.

With the profits from their first sales, the 16 ordered new material. They also enlisted the aid of a nearby maintenance firm to keep their machines running smoothly.

"And now, a bank has offered us a multi-million-lire loan," one of the women said. "We have rejected the offer for the moment, though, as we can still get by on our own."

The women each take home 150,000 lire, $240 a month, what they got before.

"We could take more now as sales last month were extremely good, but we prefer to build up some reserves which could come in handy in harder months," said Anna Morgante.

The women are awaiting a court decision on their takeover later this month. They say they are willing to hand the factory over to its owners if full employment is guaranteed.


THERE'S STILL SOME ROOM IN
DAY CAMP
BOYS — GIRLS 9-12
2-WEEK SESSION — $40
July 21-Aug. 1
Aug. 4-15 Aug. 18-Aug. 29
MONDAY-FRIDAY 8:45-4:30
REGISTER TODAY!
YM-YWCA 880 COURTNEY 386-7511



NEW LOW PRICES
Save 35% to 60% a pair at Munday's now

Reg. $44-$55 29.95
Reg. $32-$42 21.95
Reg. $28-$32 19.95
Reg. $28-$30 17.95
Reg. $21-$26 13.95

Two Special Groups
Reg. to $40 — $15.95 Reg. to $30 — $9.95

1203 Douglas St. 383-2211
Munday's
Open Friday this Week until 9 p.m.
ALL SALES FINAL AT SALE PRICES



From London: We took the finest British gin and made a perfect Canadian copy. So dry, so crisp, it's obviously Wiser's International Dry Gin.

SIDNEY TRAVELODGE CABARET
Fri.-Sat. 9:30-2 a.m.
featuring
"THE TRAVELODGERS"

"SEEDS OF TIME"
The Bacchanalia

ESQUIMALT
SPORTS CENTRE
TONIGHT
ROLLER SKATING
7:30 to 10:00 P.M.
ICE SKATING
8:30 to 10:15 P.M.
Rentals Available

Family Style
DINING
Enjoy satisfying, inexpensive dining out often — at SCOTT'S, downtown.
OPEN 24 HRS. EVERY DAY
SCOTT'S
RESTAURANT
650 Yates
at Douglas

Little Denmark
Dinner Music by
Bert Pottenier at the Piano
Fri., Sat., Sun.
31 BASTION SQ.
LUNCHEON 11:30 - 2
DINNER from 5 p.m.
Closed Mondays
Reservations 385-8833

JAMES COTTON
BAND
JULY 20th
McPherson Playhouse
TWO SHOWS:
7 P.M. and 9:30 P.M.
Tickets $3.50, $4.50, $5.50
at McPherson Box Office
and Audio Den in Duncan

TONITE
THE Elvis Presley STORY
CHAPTER TEN
Changes
Elvis becomes a father to Lisa Marie Presley, February 1, 1968. First dramatic role in "Charro." Elvis' TV Special marks "Comeback." First million-selling single in three years. How an experiment convinced Elvis to perform live again. Elvis' first "message" song.
7 p.m. to 8 p.m.
ON
CJVI/900
PRESENTED BY
* CARPET TREND
* D.F. HANLEY AGENCIES
* THREE POINT MOTORS
* SCORPION MENS WEAR

Tokaj
HUNGARIAN RESTAURANT
Villa
WEEKEND SPECIAL
PRIME RIBS of BEEF AU JUS
Includes
Hungarian Goulash Soup,
Salad,
Deep Fried Ice Cream
for dessert
per person 5.95
REGULAR MENU
ALSO AVAILABLE
383-4732
1122 YATES ST.
Ample Free Parking

ONE WEEK ONLY

THE FOUR MUSKETEERS
RAQUEL WELCH · RICHARD CHAMBERLAIN
OLIVER REED and MICHAEL YORK
OAK BAY
2184 OAK BAY AVE
598-2213
GENERAL ENT. IN COLOR
EVENINGS ONLY AT 7 AND 9
CLOSED SUNDAY
Adults $2.25 G. Age $1.00
Students $1.75 Children $1.00

北京酒家
PEKING HOUSE
RESTAURANT
AT THE HEAD OF CHINATOWN
"The place for authentic Chinese food"
Different Dinner Special Each Week
OPEN EVERY DAY FREE HOME DELIVERY
Monday to Thursday, 4:30 p.m. to 1 a.m.
Friday and Saturday, 4:30 p.m. to 2:30 a.m.
Sunday, 4:30 p.m. to 10:30 p.m.
1706-8 Government St. 385-5521 386-3633

23rd Year On Stage
TONIGHT — 8 P.M.
SMILE SHOW
Fun—Music—Laughs
McPherson Playhouse
386-6121
Tickets also available at
Eaton's Ticket Centre.

PHOENIX SUMMER THEATRE
Tonight
PLAY IT AGAIN, SAM
By Woody Allen
Onstage 8 p.m.
UVic Campus 477-4821

## DECISION

**Ottawa, July 10, 1975**

The Canadian Radio-Television Commission announces the following decisions effective July 10, 1975.

**Decision CRTC 75-283**

**YOUBOU, B.C. — 750296600**

**Youbou Television Ltd.**

Application to amend its cable television broadcasting licence for Youbou, British Columbia as follows:

**SERVICE ON CHANNELS 2 to 13**

To add the reception and distribution of CHEK-TV Victoria, British Columbia and to make a channel conversion change.

**Decision: APPROVED**

Guy Lefebvre
Director-General of Licensing

Canadian Radio-Television Commission
Conseil de la Radio-Télévision Canadienne

SUMMER RECREATIONAL
SWIM PERIODS
Gordon Head
SWIMMING POOL
1744 FELTHAM 477-1871
GENERAL RECREATION
PARENT AND TOT
12:30 Noon-5 P.M.
Monday-Saturday
GENERAL RECREATION
Mon. Wed. Fri. Sat.
7-9 P.M.
Sundays 1-4 P.M.
ADULTS ONLY
Mon. Wed. Fri.
9-10 P.M.
FAMILIES ONLY
Sundays 10 A.M.-12:30 P.M.

A gourmet salute to the City of Gardens
Raven's chefs present a very special salute to Victoria, this Sunday. Enjoy the award-winning buffet — a superb selection of fine food, served in a pleasant and cool atmosphere. Raven's maitre'd Sayo will assure your complete enjoyment and satisfaction. Victoria — City of Gardens — a special Raven's Sunday buffet.
Raven's
FINE DINING LOUNGE
Harbour Towers 345 Quebec St., 386-7444
Victoria's Newest Inner Harbour Landmark

An Exciting Academy Award Winning Double Bill.
THE WHO'S WHO IN THE WHODUNIT!
MATURE
ALBERT FINNEY
LAUREN BACALL
MARTIN BALSAM
INGRID BERGMAN
JACQUELINE BISSET
JEAN PIERRE CASSEL
SEAN CONNERY
JOHN GIELGUD
WENDY HILLER
ANTHONY PERKINS
VANESSA REDGRAVE
RACHEL ROBERTS
RICHARD WIDMARK
MICHAEL YORK
AGATHA CHRISTIE'S
MURDER ON THE ORIENT EXPRESS
A PARAMOUNT PRESENTATION
"Chinatown"
TECHNICOLOR®
Jack Nicholson
Faye Dunaway
CHINATOWN 7:00
ORIENT EXPRESS 9:10
fox cinema
2ND BIG WEEK

ELLEN BURSTYN
KRIS KRISTOFFERSON
MATURE
Warning: Occasional Coarse Language.
Alice is 35. She has a 12 year old Son. She has no job. How come they have such a good time.
IN ALICE DOESN'T LIVE HERE ANYMORE
SHOWTIMES 7:30 and 9:30
TOWNE Cinema
382-5922 · Douglas & Humboldt
in Nootka Court

FILMED IN VANCOUVER . . .
GEORGE SEGAL
IN
RUSSIAN ROULETTE
Triggers a new spin on suspense
BASED ON THE NOVEL "KOSYGIN IS COMING"
TONIGHT AT 7:25 & 9:25
SAT. AT 1:35, 3:30, 5:25, 7:25 & 9:25.
CAPITOL
805 Yates 384 6811
MATURE ENTERTAINMENT

FAMOUS PLAYERS THEATRES

PETER SELLERS
CHRISTOPHER PLUMMER
CATHERINE SCHELL
HERBERT LOM
BLAKE EDWARDS'
"the RETURN of the Pink Panther"
GENERAL ENTERTAINMENT
FOURTH SMASH WEEK!
FRIDAY AT 7:00 & 9:15
SATURDAY AT 1:30, 3:20
5:15, 7:10, 9:15
CORONET
836 Yates 383 6414

PETER FONDA
WARREN OATES
DOUBLE ACTION . . . LIKE YOU'VE NEVER SEEK BEFORE! !
BURT REYNOLDS
in
W.W. AND THE DIXIE DANCEKINGS
RACE WITH THE DEVIL
GATES OPEN 9:00
SHOW STARTS AT DUSK.
TILLICUM DR-IN
Burnside at Tillicum 382 7531
MATURE: Warning-Many Violent Frightening scenes.
R. W. McDonald,
B.C. Director.

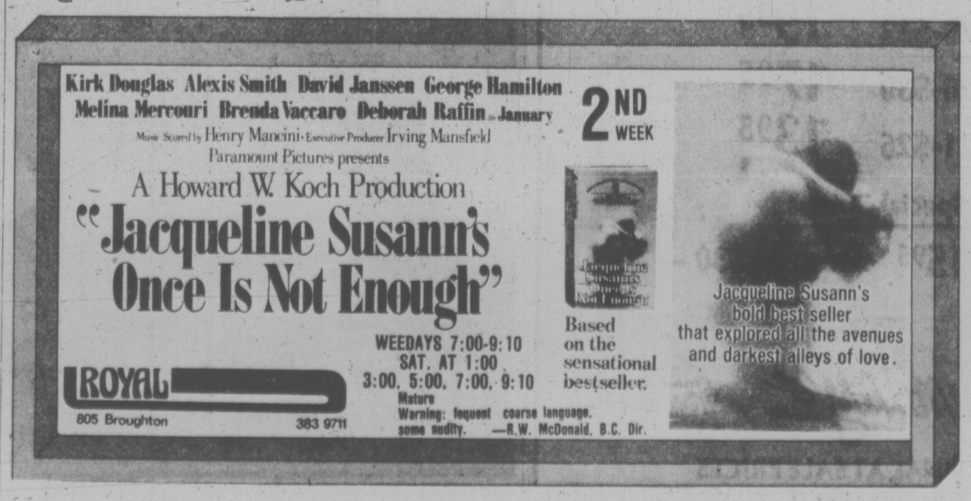

Kirk Douglas Alexis Smith David Janssen George Hamilton
Melina Mercouri Brenda Vaccaro Deborah Raffin in Jacqueline Susann's
Music Scored by Henry Mancini · Executive Producer Irving Mansfield
Paramount Pictures presents
A Howard W. Koch Production
"Jacqueline Susann's Once Is Not Enough"
2ND WEEK
WEEDAYS 7:00-9:10
SAT. AT 1:00
3:00, 5:00, 7:00, 9:10
Mature
Warning: frequent coarse language, some nudity. —R.W. McDonald, B.C. Dir.
Based on the sensational best(seller.
Jacqueline Susann's bold best seller that explored all the avenues and darkest alleys of love.
ROYAL
805 Broughton 383 9711

# NEW CHIEF FOR CBC

OTTAWA (CP) — Prime Minister Trudeau announced Thursday the appointment of A. W. Johnson as president of the Canadian Broadcasting Corporation, effective Aug. 1.

The selection of Mr. Johnson, now executive vice-president of the CBC, had been expected here for several weeks. He will be succeeded in his present post by Pierre Desroches.

Johnson, 51, was born in Insinger, Sask., and rose to become deputy provincial treasurer and secretary of the treasury board during the CCF term of office in the 1950s.

He joined the federal public service in 1964 and has served as treasury board secretary and deputy welfare minister.

# CIA Opened, Kept Mail from Soviet Union

WASHINGTON (UPI) — The Central Intelligence Agency not only intercepted mail coming from the Soviet Union; it kept some of it.

Now the justice department has found out and is looking into possible prosecution.

The story begins in early 1972 when the CIA apparently removed 85 post cards and 25 letters dispatched to the U.S. mails from Russia.

CIA officials have already testified that they had a program between 1953 and 1973 in which thousands of letters entring the New York, San Francisco and other post offices from various communist countries were opened, read and sent on to the addresses.

In the cases of many more thousands of letters, the names of addresses were tabulated without opening the mail.

But somehow, according to officials, the 85 post cards and 25 letters—all opened—ended up on a shelf in a CIA vault. CIA officials recently found them there in the course of a routine office move.


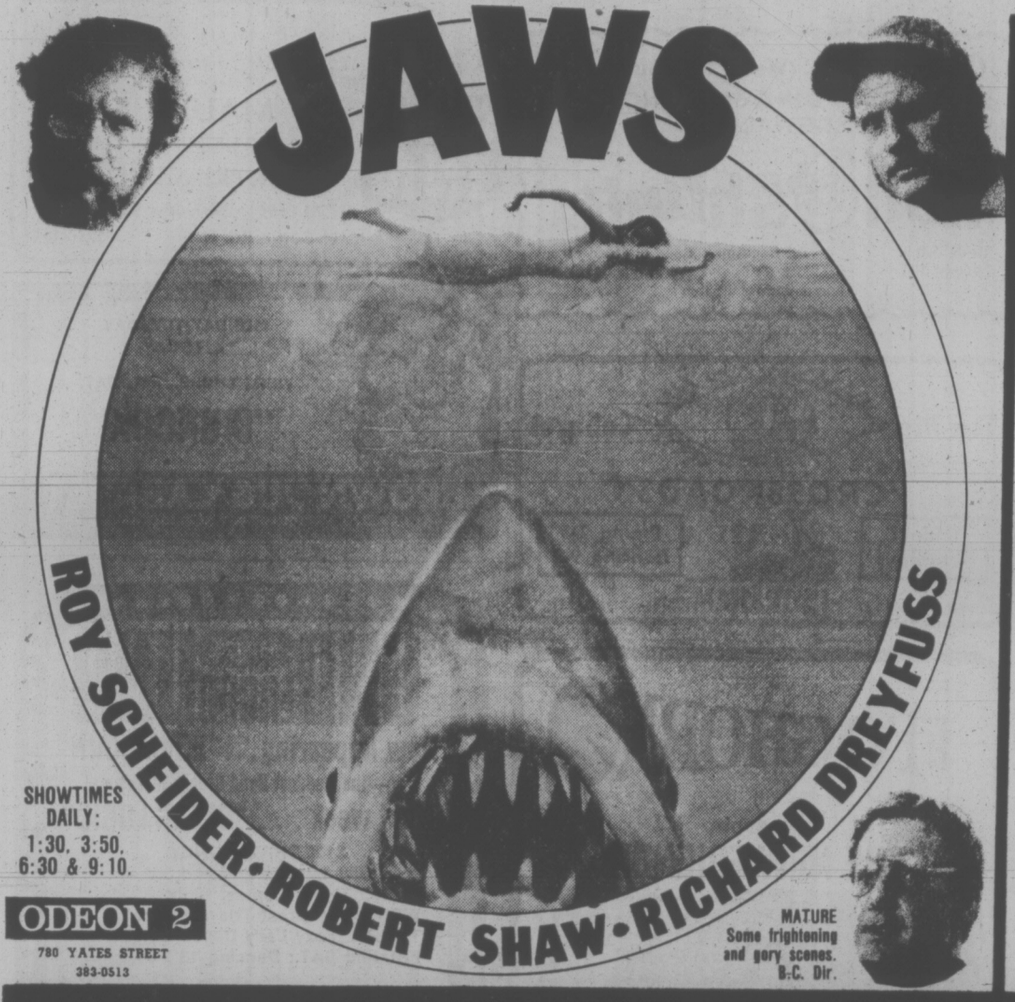

SHOWTIMES DAILY: 1:30, 3:50, 6:30 & 9:10.
ODEON 2
780 YATES STREET
383-0513
MATURE Some frightening and gory scenes. B.C. Dir.

17 ways to strike a blow for civilization.
FESTIVAL OF INTERNATIONAL FILMS

| | | | | | |
|---|---|---|---|---|---|
| July 25—7:30 "LITTLE THEATRE OF JEAN RENOIR" | July 25—9:30 "GRAND BOUFFE" | July 31—7:30 "LITTLE THEATRE OF JEAN RENOIR" | July 31—9:30 "AND NOW MY LOVE" | Aug. 4—7:30 "SEX SHOP" Restricted | Aug. 4—9:30 "GRANDE BOUFFE" |
| July 26—7:30 "SEX SHOP" Restricted | July 26—9:30 "AND NOW MY LOVE" | Aug. 1—7:30 "MALIZIA" | Aug. 1—9:30 "HOLY MOUNTAIN" | Aug. 5—7:30 "MALIZIA" | Aug. 5—9:30 "MIDDLE OF THE WORLD" |
| July 27—7:30 "ARHTUR RUBENSTEIN" | July 27—9:30 "RINGO" | Aug. 2—7:30 "LOVE AND ANARCHY" | Aug. 2—9:30 "MIDDLE OF THE WORLD" | Aug. 6—7:30 "LES ORDRES" | Aug. 6—9:30 "VIOLINS DU BAL" |
| July 28—7:30 "LOVE AND ANARCHY" | July 28—9:30 "VIOLINS DU BAL" | Aug. 3—7:30 "GOAT HORN" | Aug. 3—9:30 "LULU THE FOOL" | Aug. 7—7:30 "GOAT HORN" | Aug. 7—9:30 "HOLY MOUNTAIN" |
| July 29—7:30 "HEARTS AND MINDS" | July 29—9:30 "BINGO" | SUNDAY MATINEE July 27—2 p.m. "BOLSHOI BALLET" | SUNDAY MATINEE Aug. 3—2 p.m. "BOLSHOI BALLET" | Aug. 8—7:30 "LES ORDRES" | Aug. 8—9:30 "LAST DAYS OF MAN ON EARTH" |
| July 30—7:30 "ARTHUR RUBINSTEIN" | July 30—9:30 "LAST DAYS OF MAN ON EARTH" | | | Aug. 9—9:30 "HEARTS AND MINDS" | Aug. 9—9:30 "LULU THE FOOL" |

BROCHURES AVAILABLE AT THE ODEON, HAIDA AND COUNTING HOUSE BOX OFFICES.
COUNTING HOUSE CINEMA 1
BROAD AT BROUGHTON
383-3434
STARTS JULY 25

Every day, Raven's features
* Gourmet food
* Refrigerated air conditioning
* Free telephones at your table
* Comfortable, private booths
* Free underground parking
For business and pleasure
Raven's
FINE DINING LOUNGE
Harbour Towers 345 Quebec St. 385-7444
Victoria's Newest Inner Harbour Landmark

the GUV'NOR'S ARMS
OPEN DAILY 8 A.M.-9 P.M.
Full Facilities
CHOICE STEAKS
STEAK and KIDNEY PIE
FRIED CHICKEN
386-4666
712 YATES (Next to Birks)

GP PEARKES Arena 3100 TILLICUM 386-6664
PUBLIC ROLLER SKATING
FRI., 7:30-9:30
SAT., 7:30-9:30
SUN., 7:30-9:30
Boots and skate rentals available.

CREST MOTOR INN
BUSINESSMEN'S LUNCHEON
11:30 a.m. to 3:00 p.m.
Featuring Daily Specials
PROVINCIAL DINING ROOM AND COFFEE SHOP
OPEN WEEKDAYS 7 a.m. to 11 p.m.
SUNDAYS and HOLIDAYS 8 a.m. to 11 p.m.
386-2421
455 BELLEVILLE ST.
Facing the Inner Harbour

"The Fortune is marvelous... a farce of a rare order"
VINCENT CANBY—New York Times
A Mike Nichols Film
Warren Beatty Jack Nicholson

THE FORTUNE
Co-starring Stockard Channing
DOORS 1:45. SHOWTIMES FRI., SAT., SUN. 2:00, 3:50, 5:40 NIGHTLY 7:25 & 9:15.
ODEON 1
780 YATES STREET
383-0513
MATURE: Some Coarse & Suggestive dialogue. R. W. McDonald, B.C. Dir.

BARBRA STREISAND and JAMES CAAN
Funny Lady

NIGHTLY AT 7:00 & 9:20.
COUNTING HOUSE CINEMA 2
BROAD AT BROUGHTON
383-3434
MATURE: Occasional Swearing. R. W. McDonald. B.C. Dir.

"GOOD OLE DAYS"
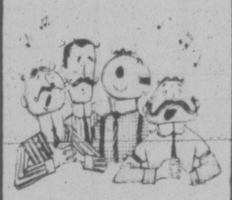
KEN PEAKER plays your SING-A-LONG MUSIC
A Sparkling atmosphere for personalized musical happenings!
WORLD FAMOUS SPARERIBS
FULL DINNER MENU
OPEN SUNDAYS 5-9 p.m.
DINING WITH A DIFFERENCE
Gay Nineties Spare Rib House
825 BURDETT 385-5380
In the Cherry Bank Hotel
"They do their specialty, spareribs, very well indeed. Informal singalong type of atmosphere; service leisurely."
Financial Post Magazine

Starring Ann-Margret Oliver Reed Roger Daltrey As Tommy And Featuring Elton John As The Pinball Wizard
Tommy the movie

Oliver Reed is The Lover

Ann-Margret is The Mother
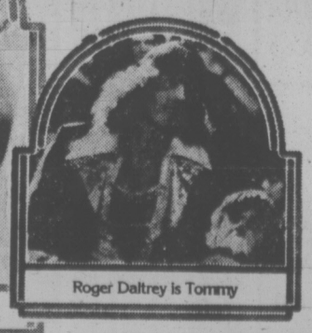
Roger Daltrey is Tommy
SHOWTIMES: FRI., SAT., SUN. 1:30, 3:25, 5:20, 7:30, 9:40
MON. THRU THURS. 7:00 & 9:05.
MATURE
HAIDA
808 YATES STREET
382-4278

"GET 'EM UP."—BIG BAD MAMA 1932

HOT LEAD HOT CARS HOT DAMN.
ANGIE DICKINSON in BIG BAD MAMA
WILLIAM SHATNER TOM SKERRITT SUSAN SENNETT ROBBIE LEE
NIGHTLY AT 7:20 & 9:20
RESTRICTED Coarse language. Frequent Nudity and sex. R. W. McDonald, B.C. Dir.
COUNTING HOUSE CINEMA 1
BROAD AT BROUGHTON
383-3434

TIE A YELLOW RIBBON ON AT THE OLD ROYAL OAK
Now Appearing RUDY THOMPKINS and his BAND
658-5231 for reservations
Open 9 p.m. to 2 a.m.
THURS. - FRI. - SAT.
The Thatch CABARET
Royal Oak Inn
4680 Elk Lake Drive, Victoria

# NEW COMET STREAKS INTO VIEW

PASADENA, Calif. (UPI) — A newly discovered comet is streaking into view, Caltech announced Thursday.

The comet is bright enough to be seen by the unaided eye and will get brighter as it makes its closest approach to earth — 242 million miles — next Monday, astronomers said. It is passing through the constellation Cygnus and can be seen high in the eastern sky about 8 p.m. and overhead about midnight.

The comet was discovered last Saturday night by three astronomers working independently in scattered locations, the announcement said. Douglas Bergef at the Palomar Observatory in California, Dennis Milton in Wyoming and Toru Kobayashi in Tokyo.

The comet had only a small tail, but it will become larger and glow more brightly as the comet approaches the sun and more icy dust particles are boiled off, astronomers said.

## Victoria's ENTERTAINMENT GUIDE

**BUTCHART GARDENS. ADMITTING GATES OPEN EVERY DAY, 9 A.M. TO 11 P.M. — Many pleasing features combine to add to your pleasure. Regular admission at the International Entrance covers them all: Smashing stage shows, puppet and minstrel shows . . . Ross Fountains in their majestic "Ballet to the Stars" . . . Romantic after-dark illumination . . . Six gardens — fabulous Sunken Garden, English Rose, stately Italian, quaint Japanese, Lake and Stage Show Gardens . . . plus the Begonia Bower, Show Greenhouse, fascinating Seed and Gift Shop. Restaurant and coffee bar service available.**

**BUTCHART GARDENS SUGGESTS: COMBINE THEM ALL INTO ONE GRAND, THRIFTY OUTING**—the Gardens by daylight . . . stage entertainment . . . romantic night lighting and the Ross Fountains in their majestic "Ballet to the Stars." Regular admission covers them all. For added pleasure, dine in the Floral Restaurant.

**BUTCHART GARDENS SMASHING STAGE AND OTHER ENTERTAINMENT.** Presented in the midst of incredible beauty, it's the highlight of Victoria's Summer Entertainment Season.

**MONDAYS, 8:30 p.m., "JUST FOR FUN"**— Live musical show featuring Marge Bridgeman, Robin Clarke, Maureen Eastick, Murray McAlpine, Madeline Paul, Christopher Ross, Norm Watson, Woody Woodland and stage orchestra. Also "The Butchart Gardeners." 1:30-3:30 p.m. and 6:00 to 8:00 p.m.

**TUESDAYS, 8:30 P.M., "JUST FOR FUN"** — Live musical show featuring Marge Bridgeman, Maureen Eastick, Murray McAlpine, Madeline Paul, Christopher Ross, Norm Watson, Woody Woodland and stage orchestra. Also "The Butchart Gardeners." 1:30 to 3:30 p.m. and 6:00 to 8:00 p.m., and the "Zingari" Puppets, 7:00 and 7:45 p.m.

**WEDNESDAYS — Same as Monday listing.**

**THURSDAYS, 8:30 P.M., SCOTTISH AND VARIETY NIGHT** — Colorful Scottish Stage Show and Tattoo. Thrill to the Pipes and Drums of the Canadian Scottish Regiment (Princess Mary's) as they march on our stage and parade in the great Stage Show Garden. Plus other entertainment starring baritone John Dunbar (M.C.), the Adeline Duncan dancers and June Milburn with Grace Timp, Dave Ferne and Mary Ross or Dick Lathigee.

**FRIDAYS — Same as Monday listing.**

**SATURDAYS**—Johnnie Dean Magic Show, 11:00, 12:00, 6:00 and 8:00 p.m.—"The Butchart Gardeners," 1:00 to 3:00 p.m. — The Heron Family "Humanettes," 3:30 and 4:30 p.m. — "Zingari" Puppets, 7:30 and 8:30 p.m. Color Film, approx. 9:00 p.m.

**SUNDAYS**—Johnnie Dean Magic Show 11:00, 12:00, 6:00 and 8:00 p.m. — "The Butchart Gardeners," 1:00 to 3:00 p.m. — "Grace Tuckey" Puppets, 3:30 and 4:30 p.m. — The Heron Family "Humanettes," 7:30 and 8:30 p.m. — Color Film, approx. 9:00 p.m.

**EVERY EVENING — BUTCHART GARDENS' ROMANTIC NIGHT LIGHTING, FEATURING THE FABULOUS SUNKEN GARDEN AND THE SPECTACULAR ROSS FOUNTAINS IN THEIR MAJESTIC "BALLET TO THE STARS."** As darkness takes over, until 12 midnight, a thousand hidden lights combine with the moon and stars, the hills, trees and shrubs, lakes, lily ponds and fountains, to create a fairyland softly scented by the flowers. Unusual! Grand! Indescribable! This alone is worth coming to see.

**BUTCHART GARDENS FLORAL RESTAURANT** — Open every day 11 a.m. to 7:30 p.m., serving delicious lunches, afternoon teas, and delightful buffet suppers in the evening. Continuous Snack and Coffee Bar Service.

**BUTCHART GARDENS. KNOWN THROUGHOUT THE WORLD FOR THEIR INCREDIBLE BEAUTY . . . EVER CHANGING, ALWAYS LOVELY!** — Skillful planning, constant replanting, dedicated gardeners pooling their ideas and knowledge, keep them that way week after week, season after season. Developed from an old abandoned limestone quarry over half a century ago, they have grown to become one of the world's most unusual, written-about, talked-about, admired attractions.

**BUTCHART GARDENS — MOST GRACIOUS WAY TO ENTERTAIN YOUR FRIENDS. PLAN NOW!**

---

**THE OLD FORGE**—including "The Coal Bin," "Boiler Room," "The Blacksmith Shop," "The Birmingham Bicycle Shop" and more. Dancing 6 nights a week to the fabulous sounds of the Brothers Forbes and Friends in one of Canada's largest and most luxurious night clubs. Strathcona Hotel, 919 Douglas St. 383-7137

---

**ELK LAKE REC. FACILITY** — BEAUTIFUL MOTORIZED MINI-GOLF. CANOEING. 658-5313. 5 MI. NORTH ON THE PAT BAY HWY.

---

**LAND OF THE LITTLE PEOPLE** — KIDS LOVE IT! (and Big Folks become kids again!) 321 Belleville St. Opp. Princess Marguerite dock. 384-3232.

---

**THE BACCHANALIA** — Victoria's No. 1 Rock 'N Roll Club. 905 Esquimalt Rd. 388-6684

---

**VANCOUVER ISLAND'S ONLY WILDLIFE ANIMAL PARK**—featuring over 40 different kinds of animals including exotic species from Australia, Europe, Asia and South America, as well as species of our native wildlife. ALSO: KIDDIES CONTACT AREA—where children will enjoy being able to feed and touch young farmyard animals. 1 mile West of Hwy. 1 on Shawnigan-Mill Bay Rd.

**VICTORIA SUMMER FESTIVAL** — Free Promenade Concerts — Mon., Wed., Fri., 6:00 & 7:15 p.m. Heritage Court, Provincial Museum. Also films, Art Exhibition.

---

**THE THATCH**—Victoria's most attractive Cabaret. Dancing to the music of Ruddy Thompkins Band, 9-2 a.m. Thurs., Fri., Sat. Try our smorgasbords Sunday in the Thatch. 5-8 p.m. ROYAL OAK INN, 4680 Elk Lake Dr. 658-5231.

---

**BRITISH COLUMBIA FOREST MUSEUM**—One mile North of Duncan on the Trans-Canada Highway — this forty-acre outdoor museum includes an extensive collection of historic logging equipment and an operating 1½-mile railroad. Open Daily from 10 a.m. to 5:30 p.m. with a steam train running every 20 minutes.

**MAPLE LEAF HOUSE** for all your truly fine B.C. handcrafted gifts and souvenirs. 620 Humboldt St. Mon.-Sat. 9:30 a.m.-5:30 p.m. Thurs.-Fri. 'til 9:00 p.m.

Meditation Brings Beauty into Your Life

People who have discovered the meditation given by Guru Maharaj Ji invite you to a free program

SAT., JULY 19, 8:00 P.M.
CENTURY INN
603 PANDORA, 388-4856
Music and Refreshments

PIT STOP
THE CABARET with the COUNTRY SOUND
Dance to the Country Sounds of
HOMEBREW
FRIDAY, SATURDAY 9-1:30 A.M.
Westwind Motor Inn
741 Goldstream Ave.
478-8334

ALL SOOKE DAY
Logging Sports
SATURDAY, JULY 19th, 1975
- Lions Parade Starting 10 A.M. — the Village
- World and Canadian Championship events.
- Salmon and Beef Barbecue
- Children's Games — Bingo — Baby Show — etc.

Official Opening 1:15 p.m.
By Major-General G. R. Pearkes, V.C.
Admission 1 Dollar
Children Under 16 Free
Gala Dance In The Community Hall
9 P.M. $8.00 Per Couple

RED LION INN
TOP ENTERTAINMENT NIGHTLY

BE OUR GUEST IN THE CABARET
Monday through Thursday with
THE KING JAMES VERSION
featuring Patti James

TOTAL ENTERTAINMENT CENTRE
FINE DINING • FOUR LOVELY ROOMS TO STAY IN
TWO ROOMS OF EXCITING ENTERTAINMENT
BETTY HALL JONES appearing all this week in the LOUNGE

3366 DOUGLAS ST.
VICTORIA, B.C.
RESERVATIONS: 385-3366

Happy Birthday!
CORDON BLEU!
We Proudly Serve:
- Steak and Lobster, Lobster Combination Plate, Captain's Plate and other Seafood Entrees, a variety of Steaks, Prime Rib, and the Chef's Supreme: Veal Cordon Bleu.

All entrees include a tourine of freshly-made soup, crisp green salad, and relish tray.

MONDAY LUNCH SMORGASBORD 2.95
MONDAY-TUESDAY DINNER SMORGASBORD 4.95
OPEN DAILY FROM 11 A.M.
SATURDAY AND SUNDAY FROM 5 P.M.
MASTERCHARGE — CHARGEX — BANKAMERICARD
820 ESQUIMALT ROAD 388-7612 for reservations
CB
AMPLE FREE PARKING

"SEEDS OF TIME"
The Bacchanalia

Advertising brings product information to you.
CANADIAN ADVERTISING ADVISORY BOARD

Limited Engagement
"TOMORROW"
Top Show Band Entertainment
(A Taste of Tomorrow Today!)
DINING — DANCING NIGHTLY
Mon.-Fri. 'til 2:00 a.m.,
Saturday 'til 1:00 a.m.
wig 'n pickle
850 BLANSHARD 385-6787 385-4211

Old Country (Weds. thru Sunday)
SING-ALONG DINE and DANCE
GEORGE McDOWALL'S
Tam O'Shanter
Weds.-Sat 9-2
Sunday 5-Fl
Esquimalt Road at Head Street
Reservations: 383-2022
"Come on down to the Tam"

The Big Cabaret
Featuring
"CROSSROADS"
Fridays Saturdays
Dining 7-9
Dancing 9-2
2915 DOUGLAS ST INGRAHAM HOTEL 385-6731

THE FOGHORN
presents
"THE NEW FRIENDS"

The James Bay Inn
270 GOVERNMENT RESERVATIONS 384-7151

the Duke's
DIXIELAND
featuring
RUSTY'S RAGTIME BAND
V. J. S. Members Reduced Rate
Diners — No Cover Charge Friday Night
4558 CORDOVA BAY RD., 382-1714
EVENING RESERVATIONS PLEASE, 658-8922

Canterbury INN
For An Evening Of Pleasure . . . Enjoy The Relaxing, Entertaining Music of
MAURICE
On The Organ and Piano
BLACK PRINCE ROOM
8 P.M. 'Til? No Cover Charge
310 Gorge Rd. E. 382-2151

MONDAY-TUESDAY
"KITSCH"
WED., THURS., FRI., SAT.
"CHINOOK"
BROWN JUG CABARET
384-2922 1318 BROAD St. 595-6433

MAC'S UNDERGROUND
Now Appearing . . . "LOVECHAIN"
—the maddest Band Breaks in Town
Next week . . . "CLEAR LOGIC"
$100 PRIZE MONEY
$50 1st, $25 2nd and 3rd
TUES.: Talent Contest Night
WED.: "The Great Tricycle Race"
THURS.: Foxy Lady Dance Contest
FRI. and SAT.: Dancing 'til 2:00 a.m.
Stardust Ballroom
"THE JETS"
DINNER SPECIAL
NEW YORK SIRLOIN 5-Course Dinner
2 Dinners 12.95
Free Banquet Rooms Available
STARDUST
1037 VIEW ST.
Lots of Free Parking
385-1031

J. GEILS BAND
8:00 PM - JULY 25th - VICTORIA MEMORIAL ARENA
an ISLE of MAN Production
TICKETS AVAILABLE at Victoria Ticket Bureau (at Eatons), Memorial Arena, McPherson Playhouse
IN VANCOUVER: all Concert Box Offices

Sean
formerly of Sean Damon Haute Coiffure
opens his new salon
BANANAS
HAIR CUTTERS
3960 QUADRA Near McKenzie
479-8205

## FAMILY CIRCLE

"When the guy on TV did it all the dishes stayed on the table!"

## DENNIS THE MENACE

"DON'T BLAME ME IF I GET IN TROUBLE. NOBODY CAN GET ALONG WITH THIS MANY NEIGHBORS!"

## KISSES

## HAGAR

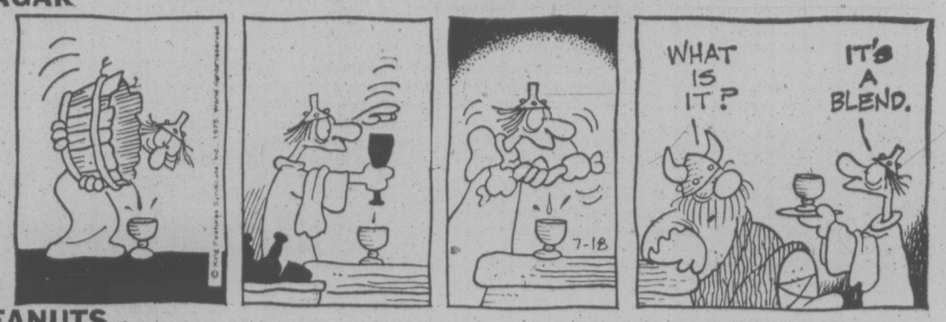


## PEANUTS

## B.C.

## WIZARD OF ID

## MARK TRAIL

## BROOM-HILDA

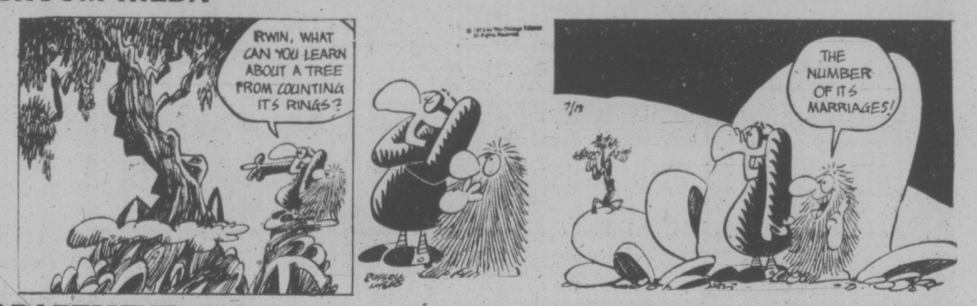


## APARTMENT 3-G

## NANCY

## MISS PEACH

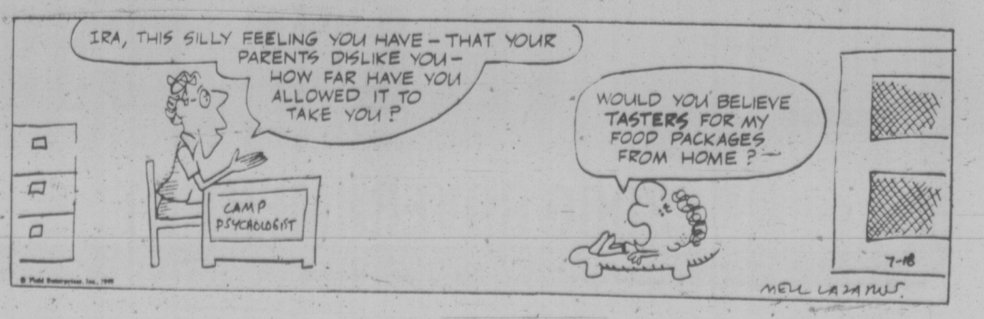


# The Bridge Expert

By FRED KARPEN

In the 1949 National Championships a deal arose which became the most post-mortemed deal of the tournament. The issue under analysis was the proper way of handling the trump suit. Here is that deal. Both sides vulnerable. South deals.

NORTH
♠ Q108
♥ 62
♦ A1073
♣ QJ96

WEST
♠ KJ95
♥ 97
♦ KJ84
♣ A73

EAST
♠ —
♥ J105
♦ Q962
♣ K108542

SOUTH
♠ A76432
♥ AKQ843
♦ 5
♣ —

| The bidding: | | | |
|---|---|---|---|
| South | West | North | East |
| 1 ♠ | Pass | 2 ♠ | Pass |
| 6 ♠ | Dbl. | Pass | Pass |
| Pass | | | |

Opening lead: Nine of ♥.

The above was the bidding sequence at one of the tables. The play follows.

After winning the opening heart lead with his ace, declarer laid down his ace of trumps, the contract was now doomed to defeat, for West could not be prevented from winning two trump tricks: a second trump lead would be taken by West's king, after which West would lead the nine of trumps to dummy's queen. And, in time, west's jack of trumps would take the setting trick.

In the discussions that followed, it was pointed out that if South's original trump lead (at trick two) had been a low trump, declarer would have fulfilled his contract. With dummy's ten winning, a club would then be trumped, and another low trump lead would be made towards dummy's queen. All West could now make would be his king of trumps.

Those who argued for the original lead of a low trump (instead of the ace) stated that West would not have doubled the slam contract unless he had the four outstanding trumps. Their adversaries (in debate) stated that this was sheer nonsense: that if West held, for example, the K-x-x of trumps, the diamond king, and the ace of clubs, he surely would have doubled the six-spade contract. And that, in this presumed set-up, "if South leads a low trump to the ten, and sees East take the trick with the singleton jack, South has to kill himself."

I am inclined to feel that those who favored the initial lead of a low trump out of the South hand were correct (they were on THIS given day). While it is true that East might have possessed, specifically, the singleton jack, the odds against this were quite remote. And, assuming that West rated to be the possessor of the trump king (because of his double), it seems to me that the winning line of play was the correct one.

However, it should be remembered that hindsight always has 20-20 vision.

# CRYPTIC CROSSWORD

ANSWERS TO THURSDAY'S PUZZLE

ACROSS
1 Back
3 Precious
9 Raiment
10 Upper
11 Night-clothes
13 Greens
15 Prised
17 Pleasure-boat
20 Three
21 Propose
22 Breeders
23 Uses

DOWN
1 Baronage
2 Cling
4 Rattle
5 Counter-tenor
6 Orpheus
7 Sore
8 Getting ahead
12 Editress
14 Enlarge
16 Jumper
18 Oboes
19 Stub

CLUES

ACROSS

1 Does an oasis make a good one? (7, 4)
9 High point in the final plan (3)
10 Crush something repulsive, perhaps (9)
11 We hear forty of the Romans do better (5)
13 Instalment on a television? (7)
14 It describes a foot in metres (6)
16 Continental ingredient of a fricassee (6)
18 Painstaking preparation (7)
19 This vision is ugly (5)
20 The control of coaches among others (9)
21 Half yearly portion of corn (3)
22 In which saints appear dramatically (7, 4)

DOWN

2 Current term for a politician (3)
3 A N. European comes up to cause dismay (5)
4 They fight with one another (6)
5 He has a star role in westerns (7)
6 Habit-forming? (9)
7 An outstanding breadwinner in Germany will do so (4, 3, 4)
8 They do well with their money (11)
12 Apprehensive of being shot? (6-3)
15 Succeed in getting a woman to take it on (7)
17 Repair broken weapon (6)
19 Take notice, but don't retire (3, 2)
21 Time for some other activities (3)

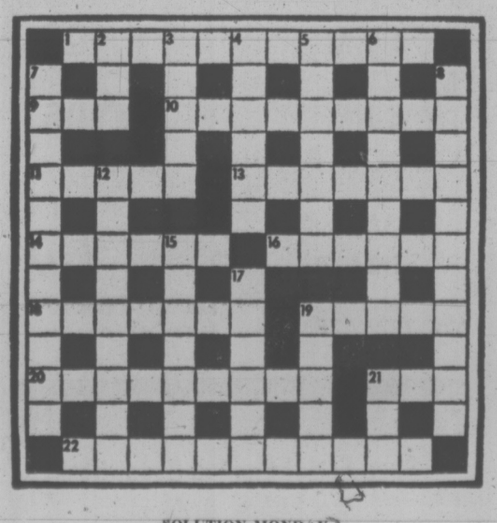

SOLUTION MONDAY

## LITTLE PEOPLE'S PUZZLE

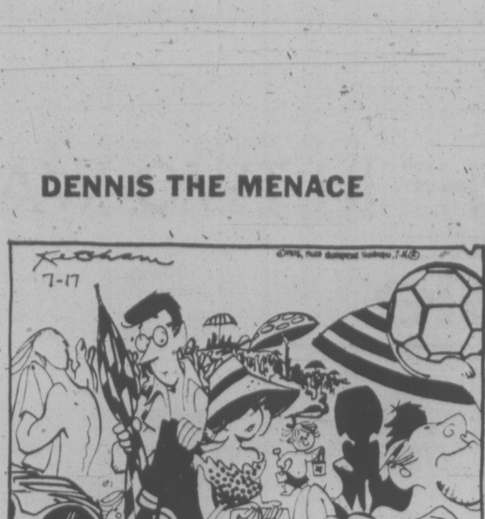


ANSWERS: ACROSS—1. FEATHER, 4. RABBIT, 6. PILL, 7. LID, 8. BONE. DOWN—1. FLAMINGO, 2. HAT, 3. REINDEER, 5. BALL, 7. LION.

# YOUR HOROSCOPE

By SYDNEY OMARR

Astrological Forecast for Saturday, July 19

**ARIES** (March 21-April 19): Spotlight on educational requirements, materials. You learn what is real, what is supposed, what is fantasy and what actually is creative. Aquarius, Leo and Scorpio persons are in picutre. A journey is on agenda and so is important correspondence.

**TAURUS** (April 20-May 20): Look beneath surface indications. Questions will be answered if persistent. Refuse to accpet "tidy" explanations. go after reasons — become aware of motives. Gemini, Virgo persons play significant roles.

**GEMINI** (May 21-June 20): You find out how much you can depend on one with legal commitment. Key is to be responsible for yourself. Improve domestic harmony, home comforts and security. Anything that comes from partner, mate should be considered in bonus category. You'll understand!

**CANCER** (June 21-July 22): See people as they are — don't become victim of deception. One who whispers sweet nothings should be tolerated with amusement, not necessarily trusted. Keep promises to yourself concerning health, work and unique services.

**LEO** (July 23 - Aug. 22): Involvement is name of game for you. Member of opposite sex weaves an intriguing web. Know it and enjoy it, but don't think you can "get away" without paying a price. Emotions come high and, if you are "fooling around," you have some hard lessons to digest.

**VIRGO** (Aug. 23-Sept. 22): Finish what you start. Don't feel that you must be limited or restricted. You can broaden horizons. Legal type ties loose ends, and you are beneficiary. One who has experience shares with you. You will feel more secure wanted, desired and, most important, loved.

**LIBRA** (Sept. 23-Oct. 22): Social activity accelerates. Details are put aside for another time. You get calls, messages ,visits and requests. Forces tend to be scattered. Maintain your own emotional balance. Leo, Aquarius figure in picture.

**SCORPIO** (Oct. 23-Nov. 21): Money, extravagance, inflation figure in your personal picture. Means, among other things, that you become acutely aware of costs, payments and promissory notes. You will be put in position of that of "teacher."

**SAGITTARIUS** (Nov. 22-Dec. 21): Family obligation may slow pace to slight degree. Means all is not "beer and skittles." Cycle is high, but the past seems to blend with present. Know it and prepare. Gemini and another Sagittarian are in picture. Journey is probably necessary — and constructive.

**CAPRICORN** (Dec. 22-Jan. 19): Someone shares a secret with you. realize there could be a price tag. Being naive now could be costly. Relative who claims to know it all may be riddled with doubts, fears. Know it and heed your own counsel.

**AQUARIUS** (Jan. 20-Feb. 18): Friends lead you to course that can be profitable — in more than one way. your inquiries are answered. Submission of ideas, manuscripts is favored. Gemini, Virgo figure prominently. You receive meaningful compliment — and a challenge.

**PISCES** (Feb. 19 - March 20): You make significant gains. Influential people pay more attention to you. There is room at top — and someone up there likes you. Home adjustment, luxury items are in picture. If single, there is talk of marriage.

**IF TODAY IS YOUR BIRTHDAY** you are creative, independent, passionate and stubborn, Leo, Aquarius persons play important roles in your ife. In August, you are offered a "different" position. You can rise above the petty and perceive potential. Forces are scattered this year, which has featured friendship, whicH has featured friendship, frolic, travel and a degree of disillusionment.

# FUN WITH FIGURES

By J. A. H. HUNTER

"Another Kent in my road?" Stan chuckled. "Sure, that's my son Ted, and we're both on the even number side."

Alan nodded. "Nice to have them so close. I forget his number, but it's only a short road anyway."

"That's right," Stan agreed. "In fact all the even numbers between his and mine total exactly what you get if you multiply my number by his."

What were the two numbers?

Thanks for idea to W. L. Birney, Vancouver, British Columbia

(Answer Monday.)

Yesterday's answer: PEPPER was 131135.

# Alcoholic Businessman Sues Firm

DETROIT (AP) — A retired Ford Motor Co. executive who says he drank his way up the corporate ladder to head the firm's Swiss operations has filed a $1.3-million suit against the auto-maker, accusing it of turning him into an alcoholic.

The suit filed in Wayne County circuit court Thursday by John Brennan, 56, claims that alcoholism drove him into early retirement.

It says "an endless succession of long lunches and diplomatic social functions" necessary for his corporate rise left him addicted to liquor.

Brennan, once board chairman and managing director of Ford in Switzerland, said his drinking problem was "direct result" of his job and increased as he was promoted during his 26 years with Ford.

He said he sought aid from two Ford vice-presidents — in a midnight conversation over a bottle of scotch in a Zurich hotel bar — but was asked to sign a letter of resignation.

"I signed the letter," he said. "I don't know what the alternative was but imagined that it was public disgrace and termination without benefits. At no time was I offerd help of any kind."

Ford officials declined to comment on Brennen's suit, which seeks compensation for salary he would have earned with Ford from 1970, when he was given special early retirement, to 1984, when he would reach the normal retirement age of 65.

It says Ford broke oral and written contracts on continuation of his employment by failing to help him overcome the drinking problem.

# BIGAMIST CAUGHT IN TWO-WAY SPLIT

## people

LONDON — Two wives divorced the same husband in the same court before the same judge here Thursday and made British legal history.

The wives and the husband, security officer **Alhaji Mohamed,** all come from Nigeria where under Moslim law a husband is entitled to have up to four wives.

Awarding the divorce decrees in the High Court, the judge, Sir George Baker, commented: "This must be the very first time in these courts that two ladies have been able to divorce the same gentleman in one afternoon."

**Adiza Mohamed,** 41, who married in 1953 and has a son and two daughters by her husband, was granted her divorce decree because she and her husband have lived apart for more than five years.

**Rabi Mohamed,** 20, who was 13 when she married in 1967 and came to Britain as a child bride, was granted hers because of "unreasonable" behavior by her husband.

When Mohamed brought his child bride to Britain in 1968 a London children's officer had her taken into local authority care as being in "moral danger." Mohamed took the case to the High Court and won her release.

The two wives met for the first time outside the court Thursday and chatted while waiting for their cases to be heard. Their husband was not in court.

* * *

OTTAWA — **Leonard Jones,** the independent Member of Parliament from Moncton, N.B., says he may enter the contest for leadership of the Progressive Conservative party, to be vacated by **Robert Stanfield** next February.

The former Moncton mayor said Wednesday that many Conservatives, some of them delegates to the coming leadership convention here, have urged him to run.

* * *

NEW YORK — Drummer **Buddy Rich,** who cancelled his band's tour of South Africa after his black bass player was denied a visa, said here Thursday that he would not change the group because of what he called a political whim.

The South Africa government had said the tour, planned for August, could proceed only without the black musician.

LONDON — **Ringo Starr,** 35, the former Beatles drummer, was divorced by his wife, Maureen, today on grounds of adultery.

* * *

SANTIAGO — Farm laborer **Domingo Escalona,** 67, woke up to find himself in a coffin, with his family and friends mourning him in a small village south of the Chilean capital.

His shouting and knocking sent the mourners fleeing in panic but two of the more daring ones returned to open the coffin and find Domingo indignantly demanding his breakfast.

He had been "dead" for 33 hours and laid out in the coffin for 27 of those hours.

He was then taken to a hospital where doctors said he had had a cataleptic fit, which had made him lose consciousness and go rigid.

* * *

JOHANNESBURG, South Africa — A Jewish car dealer has angered the Jewish community here by using a photograph of eye-patched **Gen. Moshe Dayan,** former Israeli defence minister, in a sales advertisement.

"We fought wars for deals like this," says the caption.

* * *

SAN FRANCISCO — **Patricia Hearst's** parents have filed a court petition asking to take control of her estate, saying they fear "artful and designing persons" might take advantage of the fugitive heiress.

* * *

LONDON — An Iranian miner who came to England for eye treatment following a mine accident will go home completely blind after being mugged here.

The story emerged Thursday in a west London court, where **Yaghou Mohammady,** 36, was fined 1 pound ($2.20) and recommended for deportation for overstaying his entry visa.

Mohammady came to London last September for treatment which did not aid his sight. The miner overstayed his visa in hopes of getting better treatment, was arrested, and first came to court in May.

Two youths badly beat him up around that time and he received injuries to his eyes which totally blinded him.

## Paid Through The Nose . . .

LONDON (Reuter) — Some environment ministry experts will earn their pay with their noses next month—sniffing out the country's worst smells.

A nose patrol, aiming to assess the efficiency of smell control techniques, will visit factories, farms and garbage dumps to investigate a growing number of public complaints about offensive smells.


OPENING SOON

3960 QUADRA at McKenzie

VALUES THAT HELP YOU

BEAT INFLATION WITH IRLY BIRD

18" ELECTRIC LAWNMOWER
BLACK AND DECKER
Plug in and stroll your way to lovely lawns. No. 5740 with exclusive double insulated motor for safety. Fold down handle. Comes completely assembled.

2 ONLY
Reg. 99.95
Irly Sale Price 79.95

TRAVEL THE GARDEN PATH WITH THE AC15 ERIE WHEELBARROW
Seamless steel tray of gray baked enamel. 4 cu. ft. dry load capacity. Metal handles, easy-riding semi-pneumatic tire. Excellent quality for the price.

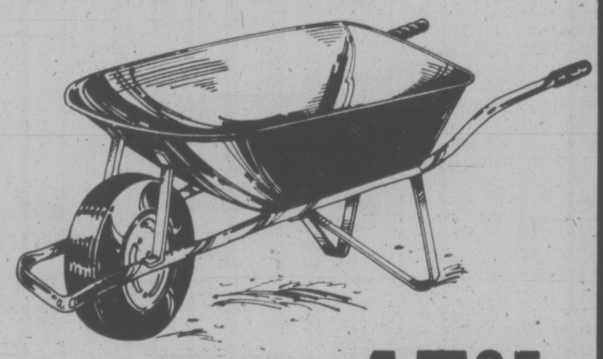

Reg. 59.95
Irly Sale Price (NOT ASSEMBLED) 47.95

| | | | | | | |
|---|---|---|---|---|---|---|
| SUNBEAM ELECTRIC MOWER (4 ONLY) Model RE 70. Reg. 79.98 Irly Sale Price 69.95 | SUNBEAM ELECTRIC MOWER (2 ONLY) Twin blade Reg. 89.98 Irly Sale Price 74.49 | ¼ INCH ASPENITE Multi-purpose material for indoors or outside. Durability with economy 4' x 8' panel. Irly Sale Price 3.98 sheet | GRAN PRIX GAS MODEL MOWER Rotary type. Reg. 127.55 Irly Sale Price 97.95 | 7-16 INCH SHEATHING Asphalt impregnated to be weather proof. With the high-cost of materials use this low-cost sheathing. Fully approved 4' x 8' panel. Irly Sale Price 3.05 sheet | PRIME COAT FIBRE BOARD ⅛" Sound absorbing, white finished. Make your own tack boards. ½" x 4' x 8' panel. Irly Sale price 5.94 sheet | 2" x 4" SPRUCE STUDS Kiln dried. Can be used in so many projects. IRLY helps you complete them at lower cost. Irly Sale Price 69¢ each |
| BLUE TRAY WHEELBARROW 357B, all metal. 3 cu. ft. dry capacity. A budget special. Irly Sale Price 16.99 each | ABS DWV PLASTIC PLUMBING PIPE 12' Lengths 1½" diameter. Length ..... 8.69 2" diameter. Length ..... 11.52 3" diameter. Length ..... 20.59 | TRU TEMPER BROADCAST SPREADER 2 ONLY, SALE PRICE 28.95 RECTANGULAR TRELLIS 2'0" x 5'0" SALE PRICE 1.95 7'0" FAN TRELLIS SALE PRICE 2.79 | CLIPPERS RAKES FORKS HOES - EDGERS ALL 25% OFF | ELECTRIC BAR-B-QUE FIRE STARTER Reg. 5.95 Irly Sale Price 3.59 | ALUMINUM ROCKING CHAIR For patio — white and blue webbing. Reg. 17.55 Irly Sale Price 12.95 | PREFINISHED MAHOGANY Cabin grade. 4' x 8' panel. The most practical prefinished panel for the economy wise builder. Irly Sale Price 3.66 sheet |

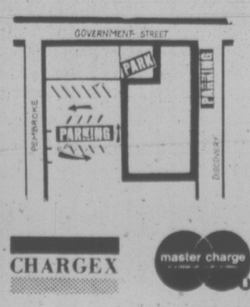


CHARGEX master charge

VICTORIA IRLY BIRD

Prices good to July 24th — All goods subject to Prior Sale

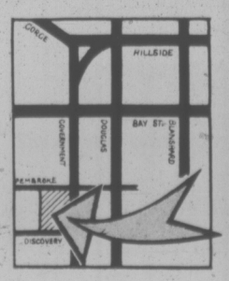


2000 GOVERNMENT ST. 382-7261

90 MINUTE SAVING SPREE
SATURDAY, 9:30-11:00 A.M. ONLY AT THESE DOWNTOWN STORES
Be Sure to Ask for Your Parking Validation Stamps

Downtown 9:30 TO 11:00 A.M. ONLY

• PANTS
• SKIRTS
• BLOUSES
• SWEATERS
Reg. to $24.00 8.99
Taylor's apparel LTD.
713 Yates St. 383-6915

Downtown 9:30 TO 11:00 A.M. ONLY

HANDY COLEMAN COOLER
Model 5278-720 with 30-Qt. capacity, sliding food tray, fast flo nylon drain and easy to clean liner.
14.00
Woolworth

Downtown 9:30 TO 11:00 A.M. ONLY

DRESSES, GOWNS, SKIRT SUITS
30% to 60% OFF
RJ fashions
725 YATES ST.

Downtown 9:30 TO 11:00 A.M. ONLY

Sun 'n swim savings
Clearance of women's swim suits
9.99
One and two piece swim suits in stretch nylon and polyester — in sun-bright prints and plain colors, too. Various styles. Sizes 30 to 38 in the group.
382-7141 Downstairs Budget Store
EATON'S

Downtown 9:30 TO 11:00 A.M. ONLY

CAMPERS! HIKERS! CYCLIST!
NYLON RAIN PONCHO CAPE! with hood — can be used as ground sheet. Deluxe model. Regular $10.95 SALE $6.99
FOLDING CANDLE LANTERN Holds candle safely in metal windproof container which stands or hangs. Regular $8.49 SALE $4.99
SPENCER'S STORES LTD.
1110 GOVERNMENT Downtown

Downtown 9:30 TO 11:00 A.M. ONLY

RCA AM MANTEL RADIO, 14.95
RCA AM CLOCK RADIO, 19.95
90-Minute Special
737 YATES
382-5111
STANDARD FURNITURE

Downtown 9:30 TO 11:00 A.M. ONLY

Shop Early! Limited Quantities!
No Phone Orders!

**386-2121**
Monday through Saturday
8 a.m. to 6 p.m.

# CLASSIFIED ADVERTISING

*Vancouver Island's Largest Shopping Centre in Print*

**386-2121**
Monday through Saturday
8 a.m. to 6 p.m.

**BOX REPLIES**
All replies to private box numbers available from 8:00 a.m. to 5:30 p.m. Monday to Friday inclusive.
Victoria Press Box numbers available on request. Charge $2.50 and $4.00

**OFFICE HOURS,**
Classified Counter, 8:00 a.m. to 5:30 p.m. Business Office, 8:30 a.m. to 5:00 p.m. Monday to Friday inclusive.

* * *

**OFFICE CLOSED SATURDAY**

* * *

**CLASSIFIED TELEPHONE HOURS**
8:00 a.m. to 6:00 p.m., Monday to Saturday inclusive.

* * *

**CLASSIFIED COPY DEADLINES**
Regular classified advertisements may be placed at the counter, 8 a.m. to 5:00 p.m. on the day prior to publication, Monday to Friday inclusive. By telephone, 8:00 a.m. to 5:00 p.m., Monday to Saturday inclusive.
All classified semi-display copy must be in the possession of Victoria Press Ltd., 2621 Douglas Street, by 12 noon for the Colonist or 4 p.m. for the Times day prior to publication with the exception that copy for Monday Times must be in by 4 p.m. Friday.

**FULL COVERAGE CLASSIFIED RATES**

**REGULAR CLASSIFIED LOCAL RATE**
One day 12c per word per day.
Three consecutive days, 10c per word per day.
Six consecutive days 9c per word per day.
1 6-pt. heading or white space allowed to be charged at 5 words.
Minimum advertisement 10 words and $1.20.
Each initial, size, group or figures and abbreviation counts as one word.

**SEMI-DISPLAY LOCAL RATE**
Ads requiring a style other than that mentioned above will be charged by the measured agate line (14 agate lines equal 1 inch).
One day 50c per line, $7.00 inch.
Three consecutive days, 45c per line, $6.30 inch.
Six consecutive days, 40c line, $5.60 inch.

**NATIONAL RATE AND OUT-OF-PROVINCE RATE**
Regular classified, 15c per word per day.
Semi-display, 60c per line per day.

Birth Notices $3.00 per insertion for standard message of 30 words or less. 10c each additional word or initial.
In Memoriam Notices, Cards of Thanks, Deaths and Funeral Notices 43c per line per day. Three consecutive days $1.14.

Births, Deaths, In Memoriam Notices, Cards of Thanks, personals not accepted by telephone.
Single paper rates on request.

**SUBSCRIPTION RATES**
Wherever carrier service is maintained, $4.00 per month.
By mail — Canada, $5.00 per month, $14.50 per three months, $28.00 per 6 months, $55.00 per year. United States, $5.25 per month.
Saturday only—Canada, 35c per copy; United States, 40c per copy; Commonwealth and Foreign rates on request.
Mail subscriptions are payable in advance.
Authorized as second class mail, Post Office Department, Ottawa. Member Audit Bureau of Circulations.

**TERMS OF PUBLICATION**
The Victoria Press Ltd. shall not be liable for non-insertion of any advertisement beyond the amount paid for such advertisement.
In the event of an error occuring the liability of Victoria Press Ltd. shall not exceed the charge for the space actually occupied by the item in question.
All claims on error in publication shall be made within 12 hours thereafter and if not made shall not be considered. No claim will be allowed for more than one incorrect insertion not for errors not affecting the value of the advertisement.
All estimates of cost are approximate. Advertisers will be charged with space actually used.
All advertising copy will be subject to the approval of the Victoria Press Ltd., who reserve the right in its sole discretion to classify, reject or insert copy furnished.
All advertisments must comply with the British Columbia Human Rights act. This act states no advertisement may state or imply a preference, limitation, or specification on the basis of an applicant's race, religion, colour, marital status, ancestry, place of origin, age; or sex (unless the matter relates to the maintenance of public decency AND prior approval has been obtained through the Human Rights Branch).
While every endeavour will be made to forward replies to box numbers to the advertiser as soon as possible, we accept no liability in respect or loss or damage alleged to arisen through either failure or delay in forwarding such replies, however caused, whether by negligence or otherwise.

**CIRCULATION REPRESENTATIVES**
Duncan, Chemainus—
P. J. Rogers 746-6181
Nanaimo 753-2766
Lake Cowichan—
Mrs. R. A. Nilsen 749-3156

United States Representatives
MATTHEWS SHANNON and CULLEN INC.
New York, Boston, Chicago, Detroit, Philadelphia, Pittsburgh, Cleveland, Syracuse, Charlotte, Atlanta, Cincinnati.

**DUNCAN BUREAU**
Duncan Financial Centre, 435 Trunk Rd. Office and telephone hours 8:30 a.m. to 5 p.m. Monday to Friday inclusive.
PHONE DUNCAN 746-6181

**CLASSIFIED SERVICE FOR DUNCAN COWICHAN RESIDENTS**
Classified Ads phoned in to our Duncan office before 3:30 p.m. will appear in the following day's papers.
746-6181

**NOTICE OF COPYRIGHT**
Full complete and sole copyright in any advertisement produced by Victoria Press Ltd. is vested in and belongs to, Victoria Press Ltd.; provided, however, that copyright IN THAT PART AND THAT PART ONLY of any such advertisement consisting of illustrations, borders, signatures or similar components which is, or are, supplied to Victoria Press Ltd. by the advertiser in the form of engravings, matrices, casts, etc., and incorporated in said advertisement shall remain in and belongs to the advertiser.

## 1 BIRTHS

FAIR—Born to Ralph and Glenda, 4211 Belvedere Rd., Victoria, B.C., at Royal Jubilee Hospital on June 7, 1975, a daughter, Suzanne Marie Nicole, 7 lbs. 7 oz. Many thanks to Dr. H. J. Heimlich, case room staff and staff on RP2.

RAVENSDALE—Born to Henry and Darlene Rovensdale, 3228 Wicklow St., Victoria, at Victoria General on July 10th, a daughter, Sarah Anne, 7 lbs. 13 oz. A sister for Ian.

SCANLAN — Eileen is happy to announce the arrival of our darling caboose Fiona on July 6. Thanks to Dr.'s Barnard, Morrison, Peterson, the staff of RJH and last, but not least Tom the Lodger.

STENNING—Born to George and Beth at Royal Jubilee Hospital on July 14, a boy, Derek Guy, 5 lbs. 12 ozs. A brother for Keith. Many thanks to Dr. G. B. McLean and Maternity Staff.

**CLASSIFICATION INDEX**

**VITAL STATISTICS**
1 Births
8 Card of Thanks
5 Deaths and Funerals
9 In Memoriams
10 Funeral Directors

**NOTICES**
14 Announcements
15 Coming Events and Meetings
16 Catering, Banquets and Reception Rooms
20 Lost and Found
11 Monumentals
18 Places to Visit
17 Restaurants

**EMPLOYMENT**
21 Help Wanted—General
22 Office Help
23 Skilled Trades
24 Sales Persons and Agents
25 Teachers
26 Part Time—Temporary Help
30 Situations Wanted

**BUSINESS SERVICES AND DIRECTORY**
36 Business Services and Directory

**PERSONAL SERVICES**
33 Bands, Musicians and Orchestras
40 Business Personals
43 Dancing
42 Education
71 Music Teachers
39 Personals
32 Trade Schools
38 Travel

**MERCHANDISING**
83 Aircraft
117 Antiques
78 Bicycles
80 Boats and Marine
65 Building Supplies
93 Cameras, Supplies and Photo Finishing
127 Chicks, Poultry, Hatching Eggs, Supplies
135 Farm Implements
12 Florists
60 Fuel
97 Furniture
120 Garden Supplies
99 Groceries, Meat and Produce
130 Heavy Equipment and Machinery
128 Livestock, Supplies and Events
100 Miscellaneous for Sale
103 Miscellaneous Wanted
109 Miscellaneous to Rent
77 Motorcycles
70 Musical Instruments
125 Pets and Supplies
96 Ranges, Stoves and Furnaces
92 Sporting Goods
115 Swaps
63 Timber
98 TV, Stereo, Radio Sales and Service
112 Wanted to Rent, Miscellaneous

**AUTOMOTIVE**
155 Automobile Financing and Insurance
164 Auto Body and Painting
162 Auto Repairs, Service and Towing
168 Campers, Trailers and Motor Homes
166 Cars and Trucks Wanted
150 Cars for Sale
151 Sports, Import Cars
148 Lease Vehicles
169 Mobile Homes and Parks
149 New Car Directory
160 Parts, Accessories
158 Tires
154 Trucks and Buses
156 U-Drive and Auto Washing

**ACCOMMODATION**
185 Convalescent and Rest Homes
175 Hotels
178 Summer Homes, Cottages and Resorts
181 Tourist Accommodation

**RENTAL**
201 Apartments to Rent, Furnished
200 Apartments to Rent, Unfurnished
202 Furniture to Rent
203 Apartments Wanted
206 Duplexes to Rent
207 Duplexes Wanted to Rent
215 Halls, Warehouses, Stores and Offices to Rent
197 Housekeeping Rooms to Rent
199 Housekeeping Rooms Wanted
211 Houses to Rent, Furnished
210 Houses to Rent, Unfurnished
212 Houses Wanted to Rent
190 Room and Board
191 Room and Board Wanted
193 Rooms to Rent
194 Rooms Wanted

**FINANCIAL**
155 Automobile Financing and Insurance
233 Mortgage Loans and Insurance
234 Mortgages for Sale
230 Personal Loans and Insurance
235 Wanted to Borrow

**REAL ESTATE**
280 Acreage for Sale and Wanted
240 Business Opportunities
241 Business Opportunities Wanted
247 Commercial or Industrial Properties
258 Condominiums and Townhouses
253 Country Homes and Properties
270 Exchange Real Estate
290 Farms for Sale and Wanted
263 Garages for Sale, Rent, Wanted
293 Gulf Islands Properties
250 Houses for Sale
265 Houses Wanted to Buy
295 Listings Cancelled
268 Listings Wanted
271 Lots for Sale
294 Mainland and Out-of-Province Properties
273 Property for Sale
274 Property Wanted
244 Revenue Property
245 Revenue Properties Wanted
285 Up-Island Properties
256 Waterfront Properties
300 Churches

**PAGE REPRODUCTIONS OR MICROFILM COPIES OF COMPLETE PAPERS AVAILABLE**
PHONE 382-7211, LOCAL 276

**PHONE DIRECT**
**386-2121**
TO PLACE YOUR CLASSIFIED AD

## 1 BIRTHS

WAKEFORD—Born to Mr. and Mrs. J. H. Wakeford, 132 Egerton Street, at Jubilee Hospital on July 12, 1975, a baby girl, a sister for Kelly-Marie. We would like to thank both Dr. C. P. Innes and staff of the Jubilee Maternity Ward for their very kind attention.

## 5 DEATHS and FUNERALS

ANDERSON — In Victoria on July 17, 1975, Martin S. (Andy) Anderson of 214-180 Croft St., a resident of Victoria for 7 months formerly of Regina. He leaves his loving wife Gladys; 1 daughter, Mrs. R. C. (Gloria) Stewart of Victoria; 1 son Gary of Regina; 4 grandsons. He was predeceased by his son Lloyd in 1958.
Prayers will be offered in McCall Bros. FLORAL CHAPEL, Johnson and Vancouver Sts. on Sunday, July 20 at 7:30 p.m. Mass will be celebrated in St. Andrew's Cathedral, Blanshard at View on Monday, July 21 at 10:00 a.m. Interment at Royal Oak Burial Park.

BOULTER — Frederick Ernest Boulter passed away suddenly in Victoira, B.C. at the age of 90 years. A pioneer resident, he came to Victoria 65 years ago from his native England. He was predeceased in 1969 by his wife, Winnifred Alma Boulter and in 1967 by his daugher, Mrs. H. G. (Winnifred J.) Anderson. He leaves his son Kenneth, Anmore, B.C.; son-in-law and his wife, Harold and Ada Anderson, Victoira, B.C. neices, Mrs. Barbara Jensen, Youbou, B.C., Miss Patricia Anderson, Victoria, B.C.; many nieces and nephews in England.
Service will be held in the Sands Mortuary Limited "Memorial Chapel of Chimes" on Monday, July 21st, 1975 at 1:00 p.m. Interment at Colwood Burial Park.
SANDS-VICTORIA

CLARKIN — In Victoria, B.C., on July 10, 1975, Mr. Amos Clarkin, aged 75 years, born in Prince Edward Island and a resident of Victoria for the past eight years, late residence, 117-712 Yates St.
Service will be held in the Sands Mortuary Limited, "Memorial Chapel of Chimes," on Monday, July 21, 1975, at 11:00 a.m. Cremation.
SANDS — VICTORIA

HERMANSON — Peacefully at his residence on July 17th, 1975, Mr. Helmer Hermanson, aged 87 years. Born in Pine City, Minnesota, U.S.A. and a resident of Langford, B.C. for the past 8 years, late residence 635 Hoffman Ave. He leaves his loving wife, Stella, at home; niece, Mrs. Irene Fowler, Williams Lake, B.C. Mr. Hermanson was a member of the Loyal Order of Moose in Prince Rupert, B.C. for 29 years.
Service will be held in the Sands Funeral Chapel of Heather, Colwood, B.C. on Monday, July 21st, 1975 at 1:00 p.m. Rev. Major A. Frederick Otke officiating. Cremation. Flowers gratefully declined.
SANDS — COLWOOD

MATSON — Suddenly at Nanaimo, B.C. on July 16th, Mr. John Anders Olof Matson, beloved husband of Rosetta Matson of King George Street, Lake Cowichan, aged 70 years. Born in Sweden, Mr. Matson had resided on Vancouver Island for fifty two years, a resident of Lake Cowichan since 1927. He was a well known logging contractor and was still active at the time of his passing. Besides his loving wife, Rosetta, he is survived by a son, Reinhold of Duncan and a daughter, Miss Heather Jean Matson of Victoria.
Services will be held on Monday, July 21st at 1:30 p.m. in Sands Hirst Funeral Chapel, Duncan, with the Rev. H. Wingfield officiating. Interment in Cedar Valley Memorial Gardens. Flowers are gratefully declined, should friends so desire, contributions may be made to the Heart Fund, P.O. No. 73, Duncan. Sands Hirst Funeral Chapel are in care of arrangements.
SANDS — HIRST DUNCAN

MINTY — In Victoria, suddenly, on July 16, 1975, Wynette Minty aged 77 years of 1065 Hulford St. Born in Prescott County, Ontario, resident here since 1910. Widow of H. George Minty, she is survived by 2 daughters, Doris Usher and Elaine Little of Victoria; 7 grandchildren; 6 great-grandchildren. Predeceased by a daughter, Madeline Lindsay in 1973. She also leaves 1 brother, William Russell Steele of Portland, Oregon; nieces and nephews.
Funeral service in McCall Bros. FLORAL CHAPEL, Johnson and Vancouver Sts. on Monday, July 21 at 12:45 p.m. with the Rev. Dr. E. M. Smiley officiating. Interment at Royal Oak Burial Park.

RICHARDS — In Ottawa, Ontario on Wednesday, July 16, 1975, S-Sgt. Raymond Woodrow Richards, serving member of the R.C.M.P. and a former member of the R.C.N.V.R. and B.C. Provincial Police. Beloved husband of Margaret Marion Roona of 19 Chanel Place, Ottawa, father of David of Toronto and son of the late Mr. and Mrs. David William Richards of Nanaimo, B.C.
Funeral service in McCall Bros. Chapel, Johnson and Vancouver Sts. on Monday, May 21 at 2:00 p.m. with Tony Roberts officiating. Interment at Hatley Memorial Gardens. (If desired, friends may donate to the Canadian Heart Foundation, 1008 Blanshard St. R.C.M.P. Honors.

SCAPLEN —James Reginald, of Harding Lane, Brentwood Bay, suddenly, July 14, 1975, age 60 years. Survived by his wife Florence, three sisters, Floss Larssen, Mrs. W. S. Miles, both of Victoria; and Mrs. F. Nation of Toronto; also nephews and nieces; his very dear friend, Dolly Hoot (of Penticton); also many good friends in Yarrows Shipyards and V.M.D. Shipyards, Victoria.
Funeral service Sat., July 19, at 2 p.m. in the Chapel of First Memorial 4725 Falaise Drive, Victoria. (Adjoining Royal Oak Cemetery.) Cremation. Flowers declined with thanks. Arrangements through First Memorial Services.

## 9 IN MEMORIAM

BURKE — In loving memory of our dearest Mom, Grandma and Great-grandma Cecelia J. who left us on July 18, 1971 (Halifax).
"Loved and missed so very much."
—Remembered forever. Edith, Jerry, Stan and children.

THEY SHALL GROW NOT OLD, AS WE WHO ARE LEFT GROW OLD, AGE SHALL NOT WEARY THEM, NOR THE YEARS CONDEMN. AT THE GOING DOWN OF THE SUN, AND IN THE MORNING, WE WILL REMEMBER THEM.
—WITH GRATITUDE, SANDS.

## 10 FUNERAL DIRECTORS

**McCALL BROS.**
Funeral Chapels
1400 Vancouver Street
385-4465 — 385-4466 — 385-4467

PRIVATE CREMATION
CHALMERS, Mrs. Carol O. S.
SUNDAY
ANDERSON, Mr. Martin S.
PRAYERS
7:30 p.m.—FLORAL CHAPEL
MONDAY
ANDERSON, Mr. Martin S.
MASS
10:00 a.m.—ST. ANDREW'S CATHEDRAL
STEWART, Mr. James S.
11:00 a.m.—FLORAL CHAPEL
MINTY, Mrs. Wynette
12:45 p.m.—FLORAL CHAPEL
RICHARDS, S/Sgt. Raymond Woodrow
2:00 p.m.—FLORAL CHAPEL
TO BE ANNOUNCED
WEBB, Mr. Albert John
CAMERON, Mr. Bruce

**CUNNINGHAM FUNERAL CHAPEL**
(Formerly Chaplin's)
1155 Fort Street
Phone 384-5512 or 384-8626
Offering dignified moderate services for all. Geo. S. Cunningham, owner, manager.

**THOMSON & IRVING**
Funeral Chapel
Est. 1906 — Formerly of Winnipeg
A Dignified and Understanding Service at Moderate Cost
PRE-NEED AT NEED
1625 Quadra St. Phone 384-2612

## 10 FUNERAL DIRECTORS

SERVING VANCOUVER ISLAND

**Sands**

WE CARE
Dedicated to service
Sensible Prices
SANDS FUNERAL CHAPELS
VICTORIA 388-5155
SIDNEY 656-2932
COLWOOD 478-3821
DUNCAN 746-5212
LADYSMITH 245-2331
NANAIMO 753-2032
Your six community Chapels. Independent. Family Owned and Controlled. Sands since 1912.

INTERNATIONAL FLIGHT CARE
Specializing in forwarding to or from anywhere
call collect
A Division of Sands
VICTORIA, 388-5155
SIDNEY, 656-2932
COLWOOD, 478-3821
DUNCAN, 746-5212
LADYSMITH, 245-2331
NANAIMO, 753-2032

Removal and Memorial Service
Covering Vancouver Island
A Division of Sands

**HAYWARD'S CHAPEL**
Ready to carry out the family's wishes quietly, sympathetically, with efficiancy and dignity.
386-3505
1625 Quadra St.

**FIRST MEMORIAL SERVICES**
Serving the Public and Exclusive Undertakers for the Memorial Society of B.C. 658-5244.

## 11 MONUMENTALS

STEWART MONUMENTAL Works Ltd.
ESTABLISHED 1896
Memorial of Distinction
Marble fireplace and tabletops
1403 May ST. 384-3452

MORTIMER'S MONUMENTS
ESTABLISHED 1877
"The Finest in Craftsmanship"
633 DAVID ST. 383-6421

## 14 ANNOUNCEMENTS

IN MEMORIAM DONATIONS
to be used exclusively for
CANCER RESEARCH
should be directed to
CANADIAN CANCER SOCIETY
857 Caledonia Ave., Victoria

## 15 COMING EVENTS and MEETINGS

THE ANNUAL COUNTRY FETE of the Anglican Parish of Salt Spring Island, will be held on Saturday July 19, starting at 1:30 p.m. SHARP. Sewing and knitting booths with home produce and flower stall. Ice cream and pop stalls. You may win a whole lamb, or a childs smocked dress. There will be a full orchestra from the Victoria Summer Music School. Teas and goodies will be served during the afternoon in the auditorium. ALL ARE VERY WELCOME. Further information from Charles Orchard, 537-2634.

OAK BAY MINOR HOCKEY REGistration for boys and girls, July 19 for pre-registrants, July 20-21 for all other registrants. Place — Carnarvon Park, time — 7-9 p.m. Bring birth certificates and social security cards, 1 parent must accompany registrant. Phone 592-1378

WINE AND CHEESE PARTY, July 19, 8-11 p.m. Esquimalt arena curling rink lounge. $2.50 per person. Hosted by Esquimalt Lacrosse Association.

MYSTERY TOURS
Leaves V.I. Coach Lines depot every Sunday at 1:30 p.m. Return 5 p.m. $4.50 includes tea. 385-4411.

## 16 CATERING, BANQUETS and RECEPTION ROOMS

PIER 16 BOARD ROOM
Full facility, air conditioned banquet or meeting room for up to 65 people. For inquiries please call H. Rawnsley at the Princess Mary Restaurant, 386-3456.

## 20 LOST and FOUND

$100 REWARD
For return or information leading to recovery of houselifting hydraulic power pack, consisting of black 3 H.P. Briggs and Stratton air cooled engine, mounted on green hydraulic tank with carrying handles, 6 double valve oulets and pump control valves, unit removed from 727 Lampson, July 2. Please phone Esquimalt Police or Oscar Gislason, 386-3957.

LOST: FEMALE KITTEN, 5 months old, tiger stripes, white underside and paws. Name—"Pussy". Vicinity China Beach. Reward. Please phone 386-9827.

OUR BUDGIE FLEW OUT THE window in Vic West. Answers to "Pinky" and very talkative, green and yellow in colour. If found, please phone 385-6685.

LOST: 15 KEYS ON RING, ONE large brass key, contact 385-5711, Local 269 between 8:30 a.m. and 4:30 p.m., reward.

LOST: JULY 15TH, ORIENTAL jade pendant, gold setting. Reward. The Antique Shop, 1032 Fort St. 382-4939.

RED IRISH SETTER MALE, name is "Casey," missing in the Woodward's area, reward. 385-2776 or 652-3228.

LOST: FOUR-YEAR-OLD tabby cat, Douglas and McKenzie area. Phone Mr. Van, 479-4871 or 386-6374.

LOST: ON JULY 15, DOWNTOWN, 1 brown leather wallet with cash and cheque inside, Reward. 384-7054.

LOST: NEAR DOWNTOWN men's silver Omega watch with fix-O-flex band, reward. 384-5487.

FOUND—NORTHRIDGE PICNIC, pair of sandals, plastic bag with swim suit and towel, 479-7220.

LOST: DOWNTOWN OR GORDON Head bus, gold bracelet, 1 charm —Cancer. 477-8951. Reward.

LOST: YOUNG BLACK AND white male cat. Dunsmuir school area. July 7. 478-2350.

WHITE WOOD DINGHY LOST Sidney—James Island area, Sunday, July 13. 477-3330, Reward.

LOST — 3½-MONTH-OLD KITTEN, buff color, in Cadillac-Tillicum area. Reward. Call 382-9650 after 6.

LOST LAST FRIDAY IN BRENTwood Bay area, white Samoyed puppy. Phone 383-1794.

LOST—BASKET-TYPE PURSE if found please phone Laura, 652-1712.

LOST — FEMALE ALL BLACK cat, Woodburn-Henderson area. Please phone 592-3702. Reward.

FOUND: LADIES CARDINAL watch, 478-9690.

## 21 HELP WANTED GENERAL

ADVERTISEMENTS IN THIS CLASSIFICATION MUST COMPLY WITH THE BRITISH COLUMBIA HUMAN RIGHTS ACT SEE COLUMN 1

CARPENTER WANTED WITH own transportation, steady work, 382-6458.

## 21 HELP WANTED GENERAL

**NATIONAL REAL ESTATE COMPANY REQUIRES PERSON FOR PROPERTY MANAGEMENT DEPARTMENT**
PLEASE GIVE FULL DETAILS OF PAST EXPERIENCE AND EDUCATION TO VICTORIA PRESS, BOX 50. ALL REPLIES WILL BE ANSWERED

CO-ORDINATOR OF JOHN HOWard Society of Vancouver Island Community Services. Applicants interested in this challenging job should have educational qualifications in either community development or community organization. Experience in corrections at community level highly desirable. Applicant must be able to demonstrate expertise in working with public officials, community leaders, agency employers and institutional staff. Experience in public speaking and policy formulation would be an advantage. Salary commensurate with experience. Applications in writing to: President The John Howard Society of Vancouver Island, 222-727 Johnson St., Victoria.

**EATON'S**
Positions now available:
1. Full time sales person for hardware and paint dept. Selling experience essential.
2. Part time seamstress for Ladies' alterations. Maximum 24 hrs. per week.
3. Full time stock co-ordinator for drug dept.
Apply in person to Eaton's Personnel Office, 5th floor, 1150 Douglas St. Monday thru Friday, 9:30 to 12.

STEADY PART-TIME WORK, NO holidays, 5 day week, Monday-Friday, from 5:30 p.m.-9:30 p.m., cleaning office building, need 4 people, male or female. Please write to Victoria Press, Box 879, stating age, previous employment, salary expected, name, address, and phone number. Please write in your native language. Position open August 1, 1975.

**DUN AND BRADSTREET OF CANADA**
Requires junior reporting clerk in Victoria to start immediately. Excellent chance of advancement for the right person. Grade 12 education. Car necessary. No previous experience required. For interview call collect. R. Edmunds 681-7411 (Vancouver).

EXPERIENCED NIGHT AUDITOR REQUIRED IMMEDIATELY FOR LOCAL HOTEL, EXCELLENT SALARY AND WORKING CONDITIONS. APPLY VICTORIA PRESS BOX 34.

RAPIDLY EXPANDING BUILDing supply firm requires experienced sales clerk, managers and manager trainees for several Island operations. Good salary and top benefits to right persons. Reply by letter giving complete resume to Victoria Press, Box 55 All replies will be kept strictly confidential.

SARAH COVENTRY
Canada's leading fine fashion jewellery company needs managers and demonstrators. Full or part time. No experience needed. No investment or delivery. Unlimited opportunity for earning and advancement. 478-6542.

WANTED IMMEDIATELY PERmanent driver-warehouseman, Class III minimum but preference given to Class I. Union contract plus all fringes. Please apply in person 7 a.m. - 2 p.m. Mon-Fri. Warehouse Foreman, Slade and Stewart Ltd., 95 Esquimalt Rd.

LIVE-IN HOMEMAKERS
Opportunities to semi-retired ladies to help their local communities .Your experience needed by HEALTH CARE SERVICES UPJOHN LIMITED. Call us at 388.6639 Monday-Friday, 9-4:30.

DELUXE HOTEL REQUIRES AN inventory and purchasing agent with basic knowledge of bookkeeping to help accountant. This is a full time and interesting position for the right person. Phone 386-1422, ask for manager.

WANTED FULLY EXPERIenced gardener, full time if suited, please state qualifications and salary expected. Victoria Press, Box 53.

ASSISTANT EDITOR REQUIRED immediately for twice weekly Northern Vancouver Island Weeklies. Please send resume to Victoria Press, Box 49.

BABYSITTER REQUIRED, MONday-Friday for 1½ year old boy. Central Saanich area. Your house or mine. 652-2154 between 5-8 p.m.

FULL OR PART-TIME HAIRdressers required for beauty salon in Cordova Bay area. Phone 658-5914 or 478-5611.

HAIR STYLIST REQUIRED, ADvanced cutting experience. Apply Mr. B'Z, A1 Nootka Court, or phone 385-6621 for interview.

COMPETENT PERSON TO BAbysit 4-month-old son, our home, Monday to Friday, Rock Heights area, 388-7792.

PERSON FOR LIGHT HOUSEkeeping, live in, country atmosphere. Langford 478-3423.

EXPERIENCED CHAMBER-PERson required immediately. Apply in person 270 Government St.

WANTED PART TIME OR FULL time, hairdresser or an apprentice. 382-1313. After 6 p.m. at 478-1648.

BABYSITTER FOR OCCASIONAL nights and weekends. 388-9888.

## 21 HELP WANTED GENERAL

THE CHILDREN'S AID SOCIETY OF WESTERN MANITOBA
invites applications for the position of
**EXECUTIVE DIRECTOR**
The agency provides a wide range of family and children's services to a population of over 123,000 in an area of 12,000 sq. miles of southwestern Manitoba.
Salary under review.
Apply in writing with resume to:
Mrs. J. E. Purdie, President,
Children's Aid Society of Western Manitoba,
340 — 9th Street,
Brandon, Manitoba, R7A 6C2.

**VILLAGER**
RETAIL STORE MANAGEMENT CAREERS
VILLAGER SHOES A LEADING NATIONAL SHOE RETAILER REQUIRES:
Store manager, assistant store managers, and sales people.
If you're looking for an exciting career in fashion retailing with an opportunity to grow, investigate Villager.
Experience will be an asset; will consider applications without. Please apply Villager Shoes, 1324 Douglas. 386-9423.

ADVENTURE IN CANADA'S North! Become involved in the hustle-bustle of a weekly newspaper in Yellowknife, capital city of the Northwest Territories. If you have 75 wpm accurate typing and a good command of the English language, send a resume to knife, N.W.T., V0E 1H0. By the Yellowknifer, Box 2728, Kelloway, if you're the right person, we'll pay your transportation and a weekly salary too!

RESPONSIBLE COUPLE AS RESIDENT MANAGERS FOR 44-SUITE APT. COMPLEX. EXPERIENCED ESSENTIAL. REFERENCES REQUIRED. HANDYMAN PREFERRED.
VICTORIA PRESS, BOX 731

CARETAKING MANAGER REquired for Garden Apartment complex in smaller community on Vancouver Island. Duties include maintenance, painting, general repairs and supervision. Preference given to experienced couple. Reply in writing with resume to Coastland Realty, Box 489, Campbell River, B.C.

THE BAY
We have a full-time position available for an aggressive person experienced in sporting goods sales. Excellent company benefits, starting salary $150 per week. Apply in person to the personnel office 4th floor, 10:30 a.m. - 12 noon.

SALES REP MALE-FEMALE
Wanted, sales rep presently calling on food and drug trade to service existing accounts in the Vancouver Island area. Ideal as additional line. Phone 382-2111 after 6 Monday or Tuesday, for personal interviews. Contact G. Mittelsteadt.

URGENTLY REQUIRED MATURE woman for government subsidized day care for 2½ year old boy, possibly some weekends. Burnside to Glanford area. Prefer somebody with car. Phone after 5 p.m. 479-8474.

ASSISTANT MANAGER MANAGERESS
for Victoria Restaurant. Must have experience in bartending and staff supervision. Reply Victoria Press Box 62.

LIGHT CLEANING WORK early evenings, in Commercial office buildings downtown area, permanent position, good working conditions, apply Victoria Press Box 901.

HOUSEKEEPER
Couple require mature, capable housekeeper. Good plain cook. Permanent job with good wages, 5-day week. Waterfront home, near bus, references exchanged. Reply to Victoria Press, Box 836.

STERN BUT REALIABLE SITter needed immediately for one and four year olds. Esquimalt area. My home. Own transportation $180 per month, 382-3728 after 5.

EXPERIENCED DRAPERY seamstress required immediately. Wages commensurate with experience, excellent benefits. Please contact with Mrs. Mozley at 386-6701 to arrange interview.

DRIVER OWNERS TO PURchase diesel tandem tractors and trailers. Must be financially stable with minimum investment, $7,500. Reply to Victoria Press 893.

ASSISTANT MANAGER COUPLE required for part time duties in apt. building. Please give complete experience and salary expected in confidence to Victoria Press Box 32.

EXPERIENCED AND MATURE housemother wanted, September, girls' boarding school. Apply in writing: Headmistress, Queen Margaret's School, Duncan, B.C.

FRAMING CONTRACTOR AND finishing carpenter required immediately. Please phone 652-3721, Tom Taralson, 477-1959 after 5 p.m.

HOUSEKEEPER NEEDED TO work Thursdays in large home in Mt. Doug. area. Bust be immaculate and have own transportation. $3.00 per hr. 477-8830.

HAIRDRESSER WANTED, COLwood area, part-time or full time. $3 per hr., 50% commission. Call for information, 478-4322 or 477-8571, after 6 p.m.

SERVICE STATION REQUIRES older man during evening hours. Light work. Experience not absolutely necessary but advantageous. Dave, 383-4922.

WANTED: WORKING HOUSEkeeper. Must be experienced and mature. 40-unit motel. Permanent position. Apply in person 246 Gorge Rd East., Victoria.

YOU, YOUR THE ONE
For full time employment at McDonalds, training now, for September apply in person, 980 Pandora.

WE ARE LOOKING FOR A HAIRdresser interested in a challenging, responsible position, available in retail wig and gift business. Call Dawn, 595-0221 for appointment.

WANTED BUS PERSON FOR evening shift, experienced people only, may apply in person to 1021 Pandora between 5-6 p.m.

LADY WANTED VICINITY RICHmond school, to care for boy starting Kingergarten, Monday-Friday, 592-7493 or 592-2991 after 7 p.m.

LIVE-IN MATURE HELP FOR small rest home, bedsitting room and home comfort, 5-day week. Reply to Victoria Press, Box 44.

WANTED BABYSITTER MY home, starting Sept. 1, Wilkinson Rd. area. Must have own car, will pay part gas. 479-5640.

DENTAL HYGIENIST, 4 DAY week 384-7141.

TRADE THROUGH CLASSIFIED

## 22 OFFICE HELP

ADVERTISEMENTS IN THIS CLASSIFICATION MUST COMPLY WITH THE BRITISH COLUMBIA HUMAN RIGHTS ACT SEE COLUMN 1

BOARD OF SCHOOL TRUSTEES OF SCHOOL DISTRICT NO. 24 (KAMLOOPS REQUEST APPLICATIONS FOR THE POSTION
COMPTROLLER
POSITION: reasonable for supervising accounting staff, preparing monthly operating and capital financial statements, plus year end financial statements. Assisting in preparation of yearly budget and maintaining budget control, plus other accounting procedures to school district operation.
QUALIFICATIONS: candidates should possess C.A., C.G.A. degree or equivalent, with considerable administrative accounting experience and exposure to computer accounting would be an asset.
Salary commensurate with experience and qualifications, position, open immediately.
Apply in writing, giving full details of personal data, education and experience, to Mr. A. V. MacLeod, secretary treasurer, school district No. 24 (Kamloops), 1383 9th Avenue, Kamloops, B.C. V2C 3X7.
Applications will be received until 4:30 p.m. Friday, July 25, 1975.
All applications will be treated in confidence.

ACCOUNTANT, OFFICE MANAGer required for a progressive industrial dealership, located at Nanaimo, B.C. Applicants should have previous accounting experience with either automotive or equipment dealerships or be an advanced R.I.A. or C.G.A. student, must be capable of controlling a complete accounting function, including monthly statements. Salary will be commensurative with qualification. All fringe benefits paid for including a dental program. Apply to: box 718, Nanaimo, B.C.

**B.C. Land and Insurance Agency Ltd.**
Requires secretary shorthand typist. Preferably with insurance background. Salary commensurate with experience. To reply please contact either Mr. Hendry or Mr. Hicklenton. 388-5555.

EXECUTIVE SECRETARY
Interesting and varied position in head office of an active group of leisure time operations for an experienced secretary with good typing and shorthand. Forward written application stating experience and qualification to Oak Bay Marina Ltd. 1327 Beach Drive Victoria B.C.

RECEPTIONIST TYPIST
Must enjoy dealing with the public — have good dicta typing and good telephone manner for this busy professional office — previous medical terminology not essential if previous office background. Salary negotiable. Apply Drake Personnel, 1175 Douglas, 385-3425.

BUILDING SUPPLY DEALER requires accounting clerk capable of handling varied accounting duties. Payroll experience would be preferred. Successful applicants should be enrolled in the 1st year of C.G.A. programme. Please forward applications to Victoria Press, Box 46.

EXPERIENCED OFFICE CLERK required with background of bookkeeping, accounts receivable, payroll, and other related duties. Must be a fast, accurate typist. Excellent remuneration and fringe benefits. Reply to Victoria Press Box 38.

CLERK TYPIST
Bright and pleasant personality for dealing with the public — good typing and some general office background. Salary $600 plus. Apply Drake Personnel 1175 Douglas. 385-3425.

EVENING WORK AVAILABLE for typist with legal experience. Excellent typing with desire to learn and become proficient on Mag II typewriter. Phone Mrs. Lucas, 388-4361.

SENIOR ACCOUNTING CLERK required for Montreal Trust Company. Experience in control and checking of computer input and output. Please contact Margaret Sproule for appointment, 386-2111.

BOOKKEEPER
Permanent part-time senior bookkeeper for legal office. Previous experience in legal office preferred. Hours flexible. $4-$5 per hour depending on experience. Drake Personnel, 1175 Douglas, 385-3425.

EXPERIENCED LEGAL SECREtary for corporate, estates, conveyancing, and some general. Small pleasant downtown office. $700. 386-9021.

TEMPORARY TELLERS REquired for few days or a few weeks. Must have some experience in a bank or trust company. 386-9021.

SECRETARY REQUIRED FOR busy Property Management Office. Must do shorthand. Hours 8:30 to 4:30. For appointment please contact Margaret Sproule, 386-2111.

CIBC SUPERIOR AND MENZIES
Requires full-time teller, experience preferred, please phone 386-2446.

TELLER REQUIRED FOR small pleasant office, must have some bank or trust company experience, $550-$600 386-6754.

COLWOOD AREA
Experienced part-time teller, required, phone Mrs. Kuiack, or Mr. Hilliard 478-5534.

WANTED IMMEDIATELY
Experienced legal secretary. Come and see us for discussion. Phone 384-0558.

LITIGATION SECRETARY REquired for pleasant downtown office, legal experience essential. $750 start. 386-6754.

LEGAL SECRETARY FOR GENeral and conveyancing a minimum of 1 year, legal background essential. $650 plus. 386-9021.

LEGAL SECRETARY FOR INteresting responsible position in estate work, must be experienced. $750-$850 to start. 386-9021.

JUNIOR STENO REQUIRED AS receptionist, must be quick accurate typist. 388-4484.

TYPIST, LIGHT BOOKKEEPING. Pleasant appearance. Complete application, P.O. Box 894, Victoria.

GENERAL HELP FOR PERsonal care home. Live-in. 595-4922.

EXPERIENCED COOK WANTED. Phone 658-5911 or 477-6331.

## 23 SKILLED TRADES

ADVERTISEMENTS IN THIS CLASSIFICATION MUST COMPLY WITH THE BRITISH COLUMBIA HUMAN RIGHTS ACT SEE COLUMN 1

QUALIFIED JOURNEYMAN electrician for apartments and commercial wiring. Possible permanent, union shop. 385-2626.

EXPERIENCED CHAIR SIDE ASsistant. Reply Dr. P. Szarka 318-1175 Douglas.

MATURE WOMAN FOR LIGHT housekeeping, live in, country atmosphere, Langford. 478-3423.

FRAMING CREW REQUIRED immediately. Phone 383-9321 or 382-2316.

WANTED MECHANIC FULL OR part time. Reply Victoria Press, Box 28.

GIRL OR WOMAN WANTED FOR daily housework in Rest Home. Live in 598-6094.

WANTED: MATURE QUALIFIED bodyman for busy Victoria shop. Phone 384-6021.

GARDENER FOR MAINTEnance of large garden, 384-8391.

## 23 SKILLED TRADES

**Cabinet maker**
An experienced cabinetmaker is required immediately for shop work and installation. Telephone 384-8038 for information.
TYLER INDUSTRIES LTD.

ELECTRICIAN JOURNEYMAN ONLY
Pole climbing, experience essential; full time to right individual, wage negotiable. Corona Electric. Mr. A. Shiner 477-1616 Ev.

LAB TECHNICIAN
We have an immediate opening for qualified medical technician to work in a category 11 laboratory. If you are interested in working with the public this may be the position for you. Phone Mrs. Phillips 388-4211 between 10-12, 2-4.

FULLY EXPERIENCED FRONTend person wanted. Mechanical background a must, phone 477-2102.

## 24 SALES PERSONS and AGENTS

ADVERTISEMENTS IN THIS CLASSIFICATION MUST COMPLY WITH THE BRITISH COLUMBIA HUMAN RIGHTS ACT SEE COLUMN 1

**REAL ESTATE SALES PEOPLE**
Are you thinking of a change? Check the advantages of working for the largest trust, mortgage and real estate organization in the country.
1 Commission split to 70-30.
2 In-house mortgages to finance your sales.
3 Coast to coast referral system between our offices.
4 Relocation agents for many national companies.
For a confidential interview please call:
MR. JOHN HICKS (SHELBOURNE)
MR. ALLAN McDONALD (DOUGLAS)
477-0141 382-9191
**Canada Permanent**

SEARS REQUIRES
A sales person for the Drapery Department. This is a full-time position, commission sales both on the floor and outside sales. Experienced in decorating and drapery an asset. Full company benefits. Apply in person to Personnel Office.

**Can You Sell**
If you qualify we train you. Time and effort can bring you a high income plus knowledge of how to make money in a very interesting and past proven way in land sales. Please call in person at "Padre Isle," Rm. 500 (Executive House), 777 Douglas and ask for Mr. Liberto between 9 a.m. and 5 p.m. Mon. to Fri.

**MALE OR FEMALE**
Licensed or unlicensed sales persons required to sell homes for construction company. Applicants must be ambitious, aggressive, with good educational and ethical background. To also consider selling a professional field with high rewards per month. All replies in strict confidence. Reply Victoria Press, Box 43.

REALTORS
—Coast to coast real estate service.
—Trades and guarantees.
—Bonus commission schemes.
—2 locations
—Full management assistance.
—All the usual benefits.
Call: 598-3344 or 598-3321 anytime
JACK MEARS OAK BAY REALTY LTD.

**If You Pass**
Over this ad you will throw away a chance to win $120,000 extra this year.
If you like a winner and know you can sell, it will pay to investigate I.L.C. Consultants. Call between 9-5 p.m. 388-7012.

STOP READING
A large electrical unit company needs 8 sales people immediately. If you are available for 4 evenings a week plus Saturday, have your own car, and neat in appearance we may have a position for you. For personal interview call 383-1661 and ask for Mr. MacDonald.

HOTEL TRAINEE PERSON INterested in making hotel business a career no previous experience necessary. Training to be in front desk, night audit and sales. Please supply a short resume of background, education and supply a picture. All correspondence will be kept confidential. Victoria Press, Box 61.

REAL ESTATE AGENT OR REaltor with branch manager status wanted for our Port Hardy office. Good remuneration and advancement plus participation in company offered to the right person. Phone Thor Peterson, c-o Coastland Realty, (112) 287-7161.

LICENSED REALTORS
Brown Bros. on Blanshard invites enquiries from licensees for two additional vacancies in their expanding Real Estate Division. Phone for confidential interview to Lloyd Murray, 385-8771 (anytime).

WANTED SALES REPRESENTative for local fire and security alarm company. Experience in fire prevention work essential. Basic salary plus commission. Apply Victoria Alarm Service Ltd. 386-7505.

A UNIQUE OPPORTUNITY WITH the Monarch Life Assurance Co can by yours. An interview call tell us both if we need each other. Please phone 384-0584.

SALES PEOPLE, INITIAL CALL, closers can earn high commissions. Some leads provided. For interview phone 386-7505.

AMBITIOUS COUPLE REQUIRED who would like to add to their present income, part-time. 592-1845.

## 25 TEACHERS

ADVERTISEMENTS IN THIS CLASSIFICATION MUST COMPLY WITH THE BRITISH COLUMBIA HUMAN RIGHTS ACT SEE COLUMN 1

**SCHOOL DISTRICT No. 63 (SAANICH)**
Applications are invited immediately from qualified Instrumental Music teachers to teach Band at the Junior Secondary level. This is a temporary ½-time position, effective Sept. 3, 1975, through June 30, 1976.
Interested applicants are requested to submit completed applications, together with copies of supporting documents, no later than Aug. 1, 1975, to:
Applications Officer,
Secondary Education,
School District No. 63 (Saanich),
P.O. Box 2010,
Sidney, B.C.

## 25 TEACHERS

TEACHERS WANTED: GENERal subjects, junior grades, also mathematics teacher, grades 4-9, boys' independent school. Phone 592-6853.

PRIMARY TEACHER, QUEEN of Angeles Independent School. Apply to sister P. Mudge, General Delivery, Mill Bay, B.C.

## 26 PART TIME or TEMPORARY HELP

ADVERTISEMENTS IN THIS CLASSIFICATION MUST COMPLY WITH THE BRITISH COLUMBIA HUMAN RIGHTS ACT SEE COLUMN 1

**PROFITABLE PART-TIME BUSINESS**
Two adult-size daily Colonist routes are coming available in the Fort St.-Belmont Ave.-Yates St. area. These are suitable for housewives, pensioners, or students. Profits approx $130 to $150 per month. Must have means of transporting papers. Call Mr. E. Bateman, Colonist circulation, 383-4111 today.

**HELP WANTED TOUR ESCORTS PART-TIME ONLY**
Are you mature, responsible and not afraid of hard work. Do you speak, read and write English fluently, and hold a high school diploma? Can you leave your family to fend for itself for 1-2 weeks a month? Do you consider yourself neat, attractive and fun to be with? If so, call 382-5194 for information on Coach Tour escorts to California and Nevada.

DOWNTOWN REAL ESTATE OFfice requires person for part-time clerical assistant, 10 a.m.-2 p.m. daily, Mon. - Fri. inclusive. Applicants should be experienced in Real Estate Clerical duties, especially Advertising Material preparation. Must have typing speed, minimum 50 words per minute. Reply to Victoria Press, Box 59.

A PART-TIME SUPERVISOR IS required for female students two evenings per week and for some weekends. The person appointed will not normally be required to sleep in but may have to occasionally. Please write to the Headmaster, Brentwood College School, Mill Bay, P.O.

SEARS REQUIRES
A part-time wig stylist. Flexible as to hours. Experience in synethtic wigs an asset. Apply in person to Personnel Office.

COOK
For personal care home, part time Saturday, Sunday, and possibly Monday, 7 hours daily. Must be dependable, ask for Mr. Miller 385-9821.

STRONG 15-YEAR-OLD LOOKING for summer jobs in Metchosin-Colwood area. Can use chain saw and farm machinery. Please phone Angus 478-2563.

STUDENT — 17-YEAR-OLD looking for position as acc't. clerk. No experience but has background in bookkeeping. 477-5209 after 5 p.m.

IF YOU WANT TO SUPPLEMENT your income with a rewarding part time career call 478-9566, 10 a.m.-12 noon and 4 p.m.-5.30 p.m. Student enquiries welcome.

LADY WANTED TO TAKE CARE of 3 school children, 2-3 days per week starting Sept. in or around Trent and Fort St. 592-2873.

TELEPHONE SOLICITORS REquired, should be experienced, hourly rate depending on qualifications, call 383-1332.

PART-TIME HAIRDRESSER help needed for standby. Call 382-4652.

## 30 SITUATIONS WANTED

MATURE, RELIABLE 25 YEAR, female seeks full time employment. Prefer medical office, but willing to accept reception or clerical. Have references and transportation. Available after July 31st. Phone 344-5780 collect or write Box 1982, Golden, B.C.

POSITION AS MOTEL OR apartment manager wanted by middle aged couple, five years experience in both, available anytime. 478-9238.

CASUAL WORK—PAINTING—Gutters cleaned, lined. Downpipes installed, repairs, anything. 388-7941, 384-0912, Wesley.

COMPETENT MAN AND CREW will handle any job, any trade, fencing, tree removal, dismantling. Free estimates, 658-5832.

TWO UNIVERSITY STUDENTS to paint interior, exterior, clean windows, landscape, etc. Experienced. 598-3492, for estimate.

DENTAL TECHNICIAN
Experienced in denture work is seeking employment in Victoria. Victoria Press, Box 58.

18-YEAR-OLD GIRL, HIGH school graduate needs full time job, call 382-7020.

MAN 40, WELL EDUCATED, wants work, prefer gardening. 478-2637.

BABYSITTER AVAILABLE WITH car, Oak Bay-Uplands area. 595-5970.

SEMI-RETIRED COURT REporter with 25 years administrative experience, 477-3032.

STUDENT, EXPERIENCED IN tree trimming, pruning and topping. After 6 p.m. 386-9885.

WILL BABYSIT MON. THROUGH Fri., Esquimalt area. 386-0127.

FRAMING CREW LOOKING FOR building houses. Call 384-3776.

WILL DO ALL KINDS OF WORK, call 6-8 p.m. 382-1058.

TYPING DONE IN MY HOME. 479-5997.

## 33 BANDS, MUSICIANS and ORCHESTRAS

ARE YOU HAPPY WITH YOUR sound? We are, because we have got some of the finest Fidelity. Still open for dances, parties, weddings etc. R.P.M. Music 386-7161 anytime.

TRUMPET PLAYER AVAILable. Contemporary or original breaks. Travelling no problem. 478-9963.

WEDDINGS, SPECIALIZED TAPE MUSIC, INCLUDING M.C. DUTIES. JAMES GURR 478-2468.

EXPERIENCED KEYBOARD player wanted to join 4 piece rock band. 384-8760.

3-PIECE MUSICAL COMBO available for weddings, dances, etc. 384-3704.

DENNY'S CANNED MUSIC CO. 656-3585

MUSICIAN WANTING FULLtime. job. 385-0361.

RPM MUSIC
386-7161 anytime

## 36 BUSINESS SERVICES and DIRECTORY

**Accounting Service**
THE JACOBS INSTRUMENT Company developed the first binary computer, the first parallel computer, and the first real-time computer. We now offer Computer Programming, Systems Analyses. 384-0400.

SELL IT THROUGH CLASSIFIED DIAL 386-2121

36 BUSINESS SERVICES AND DIRECTORY

**Auto Glass**

BOSSOM GLASS CO. LTD.
—AUTO GLASS — call our mobile van home sercice.
—ICBC Insurance claims handled promptly. Phone 382-3031.

**Blacktopping**

DRIVEWAYS, PARKING LOTS, industrial areas, subdivision, paving materials and supplies. Free Estimates, 24 hr. service O.K. Paving Co. Ltd. 2840 Nanaimo St., 386-3414

**Bricklayers**

M AND B MASONRY LTD., brick and block. 656-5091, 388-6128.

**Bulldozers**

Bulldozing, trucking, demolision work. 478-3634.

**Cabinet Making**

CUSTOM CABINET WORK Millwork, kitchens, vanities. All types of custom casework. OLYMPIC MILLWORK Div. of Farmer Construction Ltd. 388-5121

QUALITY WOODWORKING. ALL wood kitchen cabinets, furniture and captain's beds, custom made with a variety of woods and finishes. 478-3142, 479-2197.

**Carpenters**

EXPERIENCED CARPENTRY renovations, decks, basement finish, additions, repairs, reasonable rates. References. 384-2323, 386-6966.

THOMAS CONSTRUCTION Alterations, sundecks, roofing, painting. 385-0289.

SMALL JOBS MY SPECIALTY Howie 478-4705

**Carpenters**

RENOVATIONS, RUMPUS rooms, sidewalks, fencing, sundecks, personalized service. Phone after 6 p.m. Carl, 478-6383.

RENOVATIONS AND ADDITIONS, 25 years experience, qualified tradesman. Best for less. Phone 384-9114 or 598-7237.

SUNDECKS OUR SPECIALTY We also handle carports, fencing, sidewalks. 652-3536.

HOME CARPENTER OLD HAND. No job too small. Jock. 598-7392.

FOR INTERIOR RENOVATIONS and repairs, call 478-5190.

ANYTHING IN CARPENTRY AT a reasonable rate. 478-2060.

**Carpets and Linoleum**

HOURIGAN'S CARPETS AND LINOS LTD. FLOOR COVERING SPECIALISTS 715 PANDORA AVE. 386-2401

**Carpet Cleaning**

COIT CARPET CARE: THERE'S NONE BETTER!
COIT repairs any carpet
COIT offers carpet binding
COIT repairs burns, tears, holes
COIT cleans carpets too
COMPLETE, PROFESSIONAL, REASONABLE
COIT CARPET CARE
Call COIT — 386-6701

DOUGLASS Carpet and Upholstery Cleaners. I have the time, the know how, and last years prices. Phone 592-9517, free estimates.

MAC'S RUG AND UPHOLSTERY cleaners. I own and personally do all cleaning. 385-7479.

CLEAN YOUR OWN CARPETS and save dollars. It's as easy as vacuuming your rug. 386-1212.

**Cement Contractors**

McCRACKEN CONSTRUCTION Patios and walks and retaining walls. 652-5541.

PACIFIC CEMENT FINISHERS specializing in driveways, patios, sidewalks, floors. Free estimates. Call 384-2737 after 6 p.m.

DAVIDSON CEMENT CONTRACTORS specializing in patios, sidewalks, driveways, etc. Phone Larry, 386-1291.

**Cleanup Services**

DOGWOOD CLEANING AND MAINTENANCE Reliable efficient service. Janitorial, windows, etc. For the home and office. 652-3168.

BASEMENT YARD CLEANUP, and hauling; lawn and garden maintenance; Shrubs and hedge trimming. Free estimates, reasonable rates. Call before 10 a.m. 388-4678.

PROMPT, EFFICIENT — yards, basements, hauling of debris. Complete Janitorial Service. Call Larry, 592-6131 or 477-3462.

NO CHARGE AND UP Two young responsible men have large truck. Basement, attics, composts, etc. Very reasonable. Bob's, 386-2451 anytime.

RELIABLE RESPONSIBLE PERSON, specializing in long grass cutting, compost removal and yard cleanup. Call Murray, 478-8211.

ALLANSON'S CLEAN UP — hauling rubbish, small demolition cleanup, yards, basements, free estimates. 386-9022.

DAVIES BROTHERS CLEAN UP service. Basements, attics, yards, etc. 642-3057.

QUICK SERVICE CLEAN UP basement, yards, garbage. Harvey, 479-7078. 384-8621.

MAN WITH PICKUP — SMALL cleanups, anytime, 388-6049.

**Contractors**

WHEATON CONSTRUCTION LTD. General Contractors Building Consultants 382-2159

ADA CONSTRUCTION Complete renovation, remodelling, custom building. For free estimates call 478-5401. Financing or trade available.

T. AND C. BUILDERS LTD. General Carpentry, Framing 385-5293 385-8587

FARMER CONSTRUCTION Design — Renovations 388-5121

SUNDECKS, ALTERATIONS AND general carpentry. O. J. Construction, 652-3674, 384-3329.

**Drain Service**

WET BASEMENTS MADE DRY Drains replaced or cleaned. 652-4451.

M and M MAINTENANCE Complete sewer and drainage repairs, fully qualified, reasonable rates. 383-4724.

**Draperies**

Sears Custom-Made DRAPERIES Choose from our great fabric selection. Drapes PROFESSIONALLY MADE and INSTALLED IN YOUR HOME. CHARGE IT Phone 595-9111 NO OBLIGATION Simpsons-Sears Ltd.

HOURIGAN'S Floor Covering Specialists NOW SHOWING DRAPERIES PROMPT IN-HOME SERVICE 715 PANDORA AVE. 386-2401

36 BUSINESS SERVICES and DIRECTORY

**Draperies**

SAVE YOUR DRAPES— Those shabby drapes can be brought back to life by the COIT experts. The best cleaning service available and that's guaranteed. Phone 386-6701 for free estimate. No obligation.

**Dressmaking**

BRIDAL RETAIL AND RENTALS, costumes, formals. 28 Burnside W. 385-1642, Fashion Craft Shop.

LONDON COUTURE DRESSMAKER for dressmaking and alterations, 382-6458.

ANN'S DRESSMAKING. SPECIALizing in alterations. 9-12 only, please, 595-7657.

**Drywall**

TOP QUALITY DRYWALL, boarding, taping, texturing, ceilings, and walls. For estimates call 383-2337 or 382-6847.

DRYWALL RENOVATIONS, AND additions, 16 years experience. 383-6862.

**Electrical Contractors**

OLDER HOMES REWIRED — NO down payment. We finance through B.C. Hydro Plan. EDDY'S ELECTRIC— 385-7666

**Excavating**

EXCAVATING, LAND CLEARing, road building, demolition, sand and gravel, equipment rentals. 24 hour service: radio controlled. O.K. Trucking Co. Ltd. Dispatcher, 2720 Tuner, 382-6136 Bus. Office, 2840 Nanaimo, 386-3414

WAGON TRAIN CONSTRUCTION Custom backhoe and cat work, no job too small or too big. 478-8343 days, 479-7617 evess.

BAYD'S BOBCAT SERVICE, EXcavation, loading, levelling, etc. Contract or hourly. 478-4047.

ROBERTSON'S EXCAVATING, 450 Case, land-clearing, bull-dozing and backhoe, 595-8530.

PEDERSEN EXCAVATING — ON Holidays until July 26th. 479-5963.

**Fencing**

TROJAN FENCE Specializing in chain link and residential wood fences. Free estimates. Quality workmanship at lowest rates. 386-7653.

FENCES BUILT OR REPAIRED, any style, reasonable rates. 382-2732, 478-1050.

**Flooring and Sanding**

M & M FLOOR Hardwood, Carpets and Linos COMPLETE FLOORING CENTRE 532 William St. 384-0343 NIGHTS: 386-3078 or 383-2581.

**Gardening**

HARVEY'S LANDSCAPING AND design, lawn care, contract maintenance, commercial, residential. Fong. 479-7078, 384-8621.

TREES, SHRUBS, HEDGES, CUT back, pruned and shaped estimates. 385-5307.

GREENLEAVE TREE SERVICE See our ad under tree services. 479-8525, 24 hrs., 386-1611.

TUDOR LAWN CARE Yearly, monthly, hourly. T.L.C. 386-2602

EXPERIENCED GARDENER AT inexpensive rates. Phone George, between 6-8, 383-0459.

FRANK'S GENERAL GARDENing and pruning. 477-6661.

**Glass**

SOLAR FILM TO REDUCE HEAT gain and fading in your office home, camper or van. Numerous colors available at reasonable prices. 385-5435.

**Gutter Cleaning and Repair**

WOOD GUTTERS REJUVENATED Relined, cleaned, or replaced, all work guaranteed. 652-5541.

**Hauling**

MAN WITH PICKUP FOR HAULing and light moving. Cheap. 478-4128.

**Home Improvements**

YOUR BEST INVESTMENT MAY be the home you are now in; why trade it's familiarity and comfort for a new sub-division's harshness? Remodeling to suit your requirements may be your answer. For more information on design and contracting services, that are imaginative and sensitive to your personal taste, call 598-4385.

PAINTING, HOUSE REPAIRS, fences, clean up. May we give you a total price or by hour. Please phone 478-8787, no obligation, guaranteed work.

COM-PAK CABINET CO. SPECIAlizing in remodeling of existing kitchen cabinets at fantastic savings. 656-5772 or evenings 656-6495 for free estimate.

PAINT REMOVAL, PAINTING and texture coat application. Monthly payment accepted. Free estimates. 598-6233.

REPLACE THAT OLD GARAGE door with a one-piece balanced steel one. Free estimates. 383-5964.

FEATURE KITCHEN CENTRE 2610 Douglas 385-4921 QUALITY WITH ECONOMY!

**Interior Decorators**

THE HOUSE OF TUDOR INTERIORS Now open and specializing in rec. rooms, pubs and clubs. Period furniture, light fittings, copper and brass. 3947A Quadra, Lake Hill Village. Open 10-5. 479-4111.

DO YOU NEED HELP INSTALLing track, making drapes, altering drapes, doing colour co-ordinating? 25 years experience, reasonable. Call 598-3184.

**Janitor Service**

STEWART AND SONS Office and Industrial Cleaning Specialists. Service for fussy people. 384-4237.

**Landscaping**

BARKER LANDSCAPING LTD. —since 1940— Lawn specialists. Expert and considerate garden layout and shrub placement — sketches — ideas. Our expert stonemasons can build you anything in rock or slate — walls, patios, pools or pillars — etc. For a free competitive estimate, call 595 8323. Terms.

VIC'S LANDSCAPING LTD. 383-7461 If you are looking for that special look for your garden and patio, and just can't find it, call us. We are experienced in all kinds of gardening designing, rockeries, walls, facings, etc. We are sure we can please the most critical eye.

GARDEN CITY LANDSCAPING FREE ESTIMATES Rock walls, lawns, tree service, complete landscaping. All work guaranteed. Competitive prices, quality workmanship. No long waits. 595-2622 anytime.

BAYD CONTRACTING SERVICES —Free Landscaping Estimates— —Bob Cat Rental— —Hauling, Clean-up, etc.— —All Work Guaranteed— —478-4047—

CIRCULAR CEMENT PLANTERS approx. diameter 5'. Ideal for patio or sundeck, $45. Phone 384-9210 anytime.

GREENLEAVE TREE SERVICE See our ad under tree services. 479-8525, 24 hrs. 386-1611.

SAANICH LANDSCAPING Complete landscaping and rock walls, lowest price. 479-6490.

CABRITA LANDSCAPING AND rockwork, 479-3427.

**Masonry**

TONY'S MASONRY, STONEwork, landscaping. Reasonable rates. Call anytime, 385-1217.

36 BUSINESS SERVICES and DIRECTORY

**Miscellaneous Service**

CALL THE HANDYMAN FOR ceiling and wall texturing, drywall, cement work, retaining walls, fencing, painting, and small renovations about the house. 479-8196, 385-4946.

**Moving**

BISSONS MOVING AND Storage Ltd. Household, apartment and office moving 384-6442.

HAVE ½-TON PICKUP, WILL DO light moving or hauling anytime, for reasonable rate. 383-6407.

EAGLE MOVERS 383-0621 Appliances Delivery Specialists Contracts General (Res.) 478-7087

COMERFORD MOVING Careful, efficient handling. Fully insured. $18 hour. 383-4223.

**Painters and Decorators**

CLARK AND PATTISON PAINTING CONTRACTORS LTD. Brush or spray. Paperhangers. Texture and vinyl work. Will do all or part of any job. Paint store. BAPCO, GENERAL and PRATT AND LAMBERT paints, and rentals of all painters' equipment. Terms if desired. Phone 384-0443, 760 Bay St.

ISLAND DECORATORS Painters Paperhangers Spray Painters Plaster Repairs Convenient Time Payments 383-9059 Eves. 382-1479

BROTHERS PAINTING AND DECORATING Free appraisals, cost consultant. All types of painting. All types of repairs. Commercial, farm, residential. Lowest rates. Terms. Work guaranteed. 383-8112.

DOWSON PAINTING CONTRACTORS 385-6042 Residential, commercial, free appraisals, color consultant, low rates, work guaranteed.

B.M.B. PAINTING AND ROOFing Contractors. Residential and commercial. Free estimates, reasonabl rates. 479-4547.

EXP. ENGLISH PAINTER Int. and Ext. 35 yrs. exp. Paperhanging, Minor Repairs Free Est. After 6 — 478-1810

RESPONSIBLE FAMILY MAN, experienced painter, paperhanger, will redecorate your home. 384-3596.

PAINTING, INTERIOR AND EXterior, free estimate. Call 384-9790 between 6 and 8 p.m. Also insulating.

INTERIOR — EXTERIOR Special low rates. For clean job. Self-employed. Phone Douglas at 477-5207.

PAINTING AND DECORATING reasonable rates. Satisfaction guaranteed. Terms. 595-4905, 479-2473.

JOURNEYMAN PAINTER, REAsonable. Beautiful work. Free estimates. 598-7541, after 6 p.m.

KENS PAINTING 478-1276 days, 382-7572 evenings.

**Plasterers**

PLASTERING, STUCCOING, TEXturing old and new ceilings, repairs. Fred Blanchard and Sons, 656-4211.

COLEMAN PLASTERING LTD Quality and fair prices. Lathing, plastering, stucco. 598-3433.

STUCCO PLASTERING DRYwall and repairs, reasonable. Cunningham and Sons, 477-0231.

**Plumbing and Heating**

Low Cost Plumbing Why Pay More Renovations our specialty Emergency calls our trade Any Hour 478-1610

**Roofing and Siding**

PARKER JOHNSTON LTD. 1855 BLANSHARD, 382 9181 "Roofing Victoria Since 1935"

HESLOP BROTHERS ROOFING All types of roofing guaranteed and reasonable rates. Phone 386-0851.

**Secretarial Services**

PROFESSIONAL TYPING DONE quickly and accurately. 383-3812.

**Sewers**

WAGON TRAIN CONSTRUCTION Low cost sewer drains and water connections, no obligations, estimates gladly given. 478-8343 days, 479-7617 evens.

**Tailors**

OAK BAY TAILORS Tailoring, alterations ladies and men Quality leather alterations. 1826 Oak Bay Ave. 598-4131

BRITISH CUSTOM TAILORS 1311 Blanshard 383-2632

**Tree Service**

Greenleaves TREE SERVICES LTD.
—Tree pruning and removal.
—Insect control (aphis, mites, tipmoth, etc.)
—Pruning of hedges, flowering trees.
—Feeding of trees (both root and foliage feeding).
If you need advice call "the problem solvers"
479-8525 24 hrs. 386-1611

CEDARDALE TREE SERVICE LTD. Large shade and ornamental trees scientifically pruned and sprayed. TREE REMOVALS. Stump chipper. (Rep.) Charles Cowie 385-9931

MOUNT VIEW TREE SERVICE Everything in trees. Big or small, we do them all. 479-3873.

**Upholstery**

GRUBBY FURNITURE? Why put up with your couch and chairs looking so grimy? Coit can bring them back to life with their world famous u holstery cleaning. Call Coit, 386-6701, for free estimate — no obligation.

38 TRAVEL

ALL FUN SUPER SUMMER TOURS RENO 7 DAYS — $119
DISNEYLAND—10 DAYS $233
CALIFORNIA—15 DAYS $339
CAL.—ARIZONA 16 DAYS
CAL.—PALM SPRINGS 15 DAYS
MARITIMES—22 DAYS
Includes coach transportation — accommodation — side trips — fun package — and $1000 excess hospital and medical insurance. All fares — per person based on double occupancy. Book now — contact your travel agent or
ALL FUN TRAVEL LTD. 2620 Quadra Street 382-4271

"THE BEST IN BUS TOURS"
JULY 19—WATERTON LAKE
JULY 26—BELLINGHAM
AUG. 2—HURRICANE RIDGE
AUG. 9—OLYMPIC CIRCLE TOUR
AUG. 16—WHITBY ISLAND
AUG. 23—HURRICANE RIDGE
AUG. 30—MOUNT RANIER
AUG. 31—RENO
SEPT. 2—ASHLAND THEATRE
Please call for further information.
CAPITAL TOURS 384-1432 VICTORIA

38 TRAVEL

REDWING'S FUNTASTIC HOLIDAYS!!

RENO Fun Bus 7 fun-filled days to the biggest little city in the world—RENO—Side trips to historic VIRGINIA CITY, Malestic LAKE TAHOE Generous bonus package for all. $127.50 per person sharing

RENO FUN FLIGHT EVERY SATURDAY . . . Jet with PWA—5 nights RENO, 2 NIGHTS TAHOE in flight meals and beverages. BIG, BIG, BONUS PACKAGES, including 8 meals for everyone. Side trips included. $189.00 per person sharing

DISNEYLAND is DISNEYLAND HOTEL Fly CP Air jet or go Deluxe REDWING Coach. Special rates for a great family vacation in the magic kingdom. By air, family of 5—$269.00 per person sharing. Children under 12, $40.00 less.

EVERY SATURDAY! FUN BUS FAMILY RATE $172.50 Departures July 19, Aug. 2, 16

MARITIMES Give CANADA a Hug coast to coast in 24 days— to see YOUR land of rivers, mountains, lakes and prairies. Meet your fellow Canadians, enjoy the local color villages and cities from west to east. Departs August 16—Sept. 8 Return from Toronto by air. Book Now from $619.00 per person sharing.

NEW FALL TOURS TO California, Arizona Grand Canyon, Nevada 16 days from $289, quad—Sept. 6 18 days from $339 quad— Oct. 11 includes Salt Lake 16 days from $289—Nov. 1 includes Palm Springs

CALL REDWING 383-5311 382-5194 545-645 FORT ST. REDWING HOLIDAYS or Your Travel Agent

SAILING HOLIDAY AUG. 2ND TO 25th or any portion. Room for one person. Share food costs only, experience not required. Contact Victoria Press, Box 56.

CRUISING COMPANION REquired for Yar 26 diesel, north hound, refuge cove, etc. Victoria Power Squadron member preferred. Apply to 595-7463.

39 PERSONALS

RETIRED PEOPLE WITH ENtertainment talent are required by a voluntary group giving concerts at hospitals and pension homes. Singers, harmonicas, violins or any portable instruments are welcome. Reply to Victoria Press, Box 52.

UNATTACHED SOCIETY Coffee Party, every Sunday, 2-5 p.m. St. Barnabas Church Hall, Begbie St. All unattached persons welcome.

FEELING THE NEED TO TALK things over? There are people who can help. Phone NEED, Victoria's Crisis Line, at 386-6323. We are always there.

RESPECTABLE MIDDLE-AGED lady, fond outdoor country life, like to meet gentleman for company. Victoria Press, Box 54.

NEED RIDE TO AND FROM SIDney, Monday to Friday, 7:30 and 5. Will share cost 385-4309.

WHO CARES IF YOU ARE pregnant? Birthright does. Phone 384-1431.

40 BUSINESS PERSONALS

DIVORCE Why Wait You Don't Have to be Separated 3 Years to Get Your Divorce
1. No money down—mos. pmnts.
2. Includes lawyer's fees.
3. No payment 'til after divorce.
4. Your divorce can begin now.
For information and FREE COPY of Canada Divorce Act call
LUXFORD CREDIT CORP. Victoria Office 210-620 View St. 24 hours 383-6724 Vancouver Office, 687-2835

IMPROVE YOUR LIFE? Life is a result of divine intelligence working through basic natural laws. Learn how you can work in harmony with these laws to create success in your affairs. Have a free sample analysis of your name to prove how it is influencing your life! You will be astounded at the accuracy. The Kabalarian Philosophy offers you a new concept in balanced living. 385-3711, between 7 and 10 p.m., Monday to Friday.

FEMALE AND MALE ESCORTS and personal tourist guides, well informed on points of interest in the city. Hostesses experienced in serving. Chosen on integrity, intelligence, and personal appearance. Escort Services of Victoria, 385-3500.

IF YOU LIKE TO SPEND YOUR coming retirement years in the company of energetic and intellectual lady age 50-60 in her seafront home by sharing all interests, pleasures and expenses. Please write to Victoria Press Box 878.

ALCOHOLICS ANONYMOUS Drinking problem? Want to quit? Phone 383-0415; P.P. Box 1, Central Office, 1005 View St. Phone 383-7744, 9:30 to 5.

JUNK CARS HAULED, FROM residential property, $7. Capital Regional Board, Project SAM, 478-7811.

I'M NOT CAPTAIN MARVEL, but I once had a Captain Marvel at my ability to repair washing machines. Dave Skaalrud, 385-2232.

SOYUZ GOT A BROKEN WASHer? So ize the guy to fix it. Dave Skaalrud, 385-2232

LONELY? FIND A COMPATIBLE companion through Emily Quest, write P.O. Box 5220, Victoria.

PRIVATE SECRETARIES TO DO personal affairs, typing, etc. 385-0321.

VICTORIA HYPNOSIS CENTRE, 101-645 Fort St. 388-9722.

SCRAP CARS HAULED. 478-9571

MRS. PAYN-JONES TRANCE medium, 386-3603.

42 EDUCATION

10 LESSONS — FUN-WAY APproach to guitar, piano, organ, or harmony. Private or home. Why not learn this summer? V. Copcutt 386-0275, 385-2544.

TUTORING PROFESSIONAL help by experienced teacher, French, Math, new and old methods. 598-2331.

DAY CARE CENTRE, OPENING for 1 child age 3 or 4; Small group, qualified supervisors. Cedar Hill-Reynolds area. 479-6737.

SUMMER GYMNASTIC SCHOOL for girls, ages 8 to 12, call Marta 477-5981.

60 FUEL

FINEST ALDERWOOD, DELIVered, custom split and stacked. Cheques accepted. 658-5832.

63 TIMBER

WANTED TIMBER FELLED, BUCKED or STANDING Fir, Cedar or Hemlock TOP PRICES PAID Ideal Sawmill Ltd. 385-0441

WANTED TIMBER, STANDING or felled and bucked. Bolton Brothers Logging, 478-3826, ask for Al.

WANTED TIMBER STANDING or felled. Top prices paid. 388-5704.

# GARDENING
hilda beastall

# Fewer Growing Fall Perennials

Fall flowering perennials are grown by fewer gardeners each season it seems, yet their beauty used to be the main attraction in local gardens. Late August, September and early October had as much color as April and May, and it all came from perennials left in the ground from year to year, or at least living in the ground over winter.

Today apart from specialist show growers of dahlias and chrysanthemums, both of which must be lifted and stored for winter protection, few fall perennials are noticed.

For those who have inherited a collection of these useful and lovely plants, here are a few notes about culture to help care for them. All have been successfully grown here for years, and the culture given is adapted to conditions in this locality.

Artemisia lactiflora, five foot, light green much cut leaves, and plumes of milk white fragrant flowers. Needs division and resetting every third year, in spring.

The fall asters, sometimes called Michaelmas - daisies; loveliest of all for tints and tones of pink, red, blue, purple.

In our dry summers, asters must have ample humus in the soil to hold moisture which must be given by artificial deep watering. In dry soil they soon develop dry withered stems and poor flowers. In eastern Canada, where many are native they grow in ditch areas or along fencelines where moisture is retained from frequent summer storms. The best flowering is had from early spring basal shoots taken as cuttings to make new plants; or by replanting new divisions of established plants.

The good pink named Harrington's Pink was discovered near Ottawa in the early 1900s and the species Aster cordifolius and Aster ericoides are both easterners.

Heleniums are perennials coming in several named colors, all of fall interest gold, blonze and nut browns. Easy enough to grow, giving masses of cut flowers as well as garden display. The plants need division for replanting every third year.

Rudbeckia of Prairie folks' memories, Black-eyed Susan, has more than one offering for fall coastal gardens. All are basically the Cone-flower type, with petals of varying sizes and colors of gold, bronze and brown. All need division every second year.

For a change of color, Physostegia virginiana gives bright pink flower spikes of intriguing formation in late summer and fall.

A handsome plant during August, flowers open towards the end of that month, continuing throughout September. Height to four feet, needing division every second year.

Another pink fall perennial is Sedum spectabile, the Showy-stonecrop, at 12-inch height with grey-blue succulent leaves, but unbelievably hardy and durable without division. Flowers are pink or dark crimson by September throughout the month, occurring in numerous flat clusters.

Kniphofia, the Redhot-poker, is a giant to six feet enduring practically anything, especially in a clay base soil.

This is the perennial with the longest season of bloom, for it is out ready for June flower shows and still producing massive new heads of yellow and flame to the end of September season of fall shows. By Christmas in normal winters, a few heads are still to be seen. The plants can be divided to reduce their size, but where they are wanted as a feature, this is not needed for 20 years.

Looking over the culture of these perennials, I begin to see why they are not grown by gardeners today — we are getting lazy. We don't want the work of lifting plants for division enen though it would entail only two or three each year in the average garden.

If we can overcome this laziness, we can again have plenty of color in fall gardens and good plants to look at all season.

# TV PROGRAM LISTINGS

## EVENING

CBUT 2 Vancouver — KOMO—4 Seattle — KING—5 Seattle — CHEK—6 Victoria — KIRO—7 Seattle — CHAN 8 Vancouver — KCTS—9 Seattle — KSTW—11 Tacoma — KVOS—12 Bellingham

**6 P.M.**
2—Showcase
4—News
5—News
6—News
7—News
8—News
9—Zoom
11—That Girl
12—Griffin; News

**6:30 P.M.**
2—Hourglass
4—News
5—News
6—News
7—Mike Douglas
8—News
9—Architecture—Telecourse
11—Love, American Style
12—CBS News

**7 P.M.**
2—Hourglass continued
4—To Tell The Truth
5—Truth or Consequences
6—Baretta
7—Mike Douglas continued
8—Swiss Family Robinson
9—Firing Line
10—TBA
11—FBI
12—Price Is Right

**7:30 P.M.**
2—Mr. Chips
4—Untamed World
5—Hollywood Squares
6—Baretta continued
7—Mike Douglas continued
8—Six Million Dollar Man
9—Firing Line continued
10—Arts Calendar
11—FBI continued
12—New Treasure Hunt

**8 P.M.**
2—All in the Family
4—Movie: Trouble Comes To Town
5—Sanford and Son
6—All in the Family
7—Movie: Wicked Dreams of Paula Schultz
8—Six Million continued
9—Washington Week
10—M P Report (Donald Munro)
11—Ironside
12—Cannon

**8:30 P.M.**
2—M-A-S-H
4—Movie continued
5—Chico And The Man
6—M-A-S-H
7—Movie continued
8—Movie: The Imposter
9—Wall Street Week
10—Report continued
11—Ironside continued
12—Cannon continued

**9 P.M.**
2—Down Home Country Music
4—Movie continued
5—Rockford Files
6—Down Home Country Music
7—Movie continued
8—Movie continued
9—Masterpiece Theatre
10—Natural Gardening
11—Movie: War of the Gargantuas
12—Movie: Suddenly It's Murder

**9:30 P.M.**
2—Country Music continued
4—Comedy Pilot
5—Rockford continued
6—Country Music continued
7—Movie: The Last Run
8—Movie continued
9—Theatre continued
10—Gardening continued
11—Movie continued
12—Movie continued

**10 P.M.**
2—Rhoda
4—Christie Love
5—Police Woman
6—Night Stalker
7—Movie continued
8—Kojak
9—Japanese-U.S. Relations—Special
11—Movie continued
12—Movie continued

**10:30 P.M.**
2—Ceilidh
4—Christie Love continued
5—Police Woman continued
6—Night Stalker continued
7—Movie continued
8—Kojak continued
9—Special continued
11—News (10:50)
12—Movie continued

**11 P.M.**
2—News
4—News
5—News
6—News
7—News
8—News
11—Star Trek
12—Movie: The Four Days of Naples (11:15)

**11:30 P.M.**
2—News
4—Wide World Special
5—Johnny Carson
6—News
7—Jeopardy
8—News
11—Star Trek continued
12—Movie continued

**12 MIDNIGHT**
2—Movie: Cast A Giant Shadow
4—Special continued
5—Carson continued
6—Moivie: Cold Night's Death
7—Movie: Frozen Ghost
8—Movie: Escape from Planet of the Apes
11—700 Club
12—Movie continued

**12:30 A.M.**
2—Movie continued
4—Special continued
5—Midnight Music Special (1:00)
6—Movie: Sabaka (1:30)
7—Movie: Brain Eaters
8—Movie: Along Came Spider (2:00)
12—Movie continued

ALL TIMES ARE LOCAL

CHANNELS RESERVE RIGHT TO MAKE LAST-MINUTE CHANGES

## EARLY SATURDAY

**8 A.M.**
4—Hong Kong Phoney
5—Emergency Plus 4
6—McGowan and Company
7—My Favorite Martian
8—McGowan and Company
9—Sesame Street
11—Bozo's Big Top
12—My Favorite Martian

**8:30 A.M.**
4—Adventures of Gilligan
5—Run, Joe Run
6—Circle Square
7—Speed Buggy
8—Circle Square
9—Sesame Street continued
11—Clear And Free
12—Speed Buggy

**9 A.M.**
5—Land of the Lost
6—Wrestling
7—Jeannie
8—Marc's Music Shop
9—Mr. Rogers
11—George Ivey
12—Jeannie

**9:30 A.M.**
4—Lassie's Rescue Rangers
5—Sigmund
6—Wrestling
7—Pebbles and Bamm Bamm
8—Waterville Gang
9—Villa Alegre
11—Religious Program
12—Jackson Five

**10 A.M.**
¼—French Program
4—Super Friends
5—Pink Panther
6—Golden Years
7—Scooby Doo
8—Story Theatre
9—Sesame Street
11—Religious Program
12—Scooby Doo

**10:30 A.M.**
2—French Program
4—Super Friends continued
5—Star Trek — cartoon
6—Outdoor Sportsman
7—Shazam!
8—Hudson Brothers
9—Sesame Street continued
11—Religious Program
12—Shazam!

**11 A.M.**
2—French Program
4—These Are the Days
5—Baseball: Brewers vs White Sox
6—Frontier Collection
7—Valley of the Dinosaurs
8—Kiddies on Kamera
9—Electric Company
11—Wally's Workshop
12—Flintstones Comedy Hour

**11:30 A.M.**
2—French Program
4—American Bandstand
5—Baseball continued
6—Movie Review
7—Hudson Brothers
8—Pete's Place
9—Carrascolenodas
11—Wanted: Dead or Alive
12—Comedy Hour continued

**12 NOON**
2—French Program
4—Bandsland contonued
5—Parade continued
6—Travel '75
7—Harlem Globetrotters
8—Movie Review
9—Mr. Rogers
11—Wrestling
12—Harlem Globetrotters

**12:30 P.M.**
2—French Program
4—Impact
5—Baseball continued
6—Know Your Sports
7—Fat Albert
8—Travel '75
9—Sesame Street
11—Wrestling continued
12—Fat Albert

**1 P.M.**
2—Movie: South Pacific
4—Women's Golf
5—Baseball continued
6—Under Attack
7—Children's Film Festival
8—Know Your Sports
9—Sesame Street continued
11—Big Blue Marble
12—Children's Film Festival

**1:30 P.M.**
2—Movie continued
4—Golf continued
5—Baseball continued
6—Under Attack continued
7—Festival continued
8—Outdoor Sportsman
9—Maggie's Beautiful Machine
11—Rifleman
12—Festival continued

**2 P.M.**
2—Movie continued
4—Movie: Out West with the Hardys
5—Baseball continued
6—Movie: South Pacific
7—Dialogue
8—Frontier collection
9—Fore! (Golf lesson)
11—Movie: Just Around the Corner
12—Hudson Brothers

**2:30 P.M.**
2—Movie continued
4—Movie continued
5—Moviue: Eyes of Charles Sand
6—Movie continued
7—Police Surgeon
8—Under Attack
9—Hollywood TV Theatre
11—Movie continued
12—Page 12

**3 P.M.**
2—Movie continued
4—Movie continued
5—Movie continued
6—Movie continued
7—Wagon Train
8—Under Attack continued
9—Theatre continued
11—Movie continued
12—Outlook

**3:30 P.M.**
2—Movie continued
4—To Tell The Truth
5—Movie continued
6—Movie continued
7—Wegon Train continued
8—Tennis Championships
9—Theatre continued
11—Movie continued
12—Channel 12 News

**4 P.M.**
2—World of Man
4—F Troop
5—NFL Action '75
6—Movie continued
7—Green Acres
8—Tennis continued
9—Mr. Rogers
11—Wrestling
12—Bewitched

**4:30 P.M.**
2—Horse Race
4—The Fisherman
5—Evergreen Express
6—Movie continued
7—Hee Haw
8—Wide World of Sports
9—Sesame Street
11—Wrestling continued
12—Sports Spectacular

**5 P.M.**
2—Bugs Bunny
4—Wide World of Sports
5—Animal World
6—Bugs Bunny
7—Hee Haw continued
8—Wide World continued
9—Sesame Street continued
11—Untouchables
12—Sports continued

**5:30 P.M.**
2—Bugs Bunny
4—Wide World continued
5—News
6—Bugs Bunny
7—News
8—Wide World continued
9—Electric Company
11—Untouchables continued
12—Sports continued

ALL TIMES ARE LOCAL

CHANNELS RESERVE RIGHT TO MAKE LAST-MINUTE CHANGES

# RADIO LOG

AM Stations — Victoria: CJVI, 900; CFAX, 1070; CKDA, 1220; Vancouver: CJOR, 600; CBU, 690; CKLG, 730; CKNW, 980; CKWX 1130; CHQM, 1320; CFUN, 1410; CJVB, 1470. Seattle: KIRO, 710; KOMO, 1000; KING, 1090. Bellingham: KARI, 550. Port Angeles: KONP, 1450.

FM Stations — Victoria: CFMS, 98.5. Vancouver: CKLG, 99.3; CHQM, 103.5; CBC, 105.7; CBUF, 97.7 (French—6 a.m. to 1 a.m.). Seattle: KIXI 95.7; KLSN, 96.5; KING, 98.1; KIRO, 100.7; KETO, 101.5. Tacoma: KTNT, 93.7; KLAY, 106. Edmonds: KBIQ, 105.3. Bellingham: KERI, 104.3.

Major Newscasts: CBC-FM, 4 p.m.; BBC News, Monday to Saturday: National news: CFAX, CKDA and CJVI, 8 a.m., 12 noon (noon report), 5:30 p.m. (news hour); Saturday and Sunday, 8 a.m., 12:30 p.m., 6 p.m. and 10 p.m.

Most stations broadcast news bulletins on the hour and on the half-hour at early morning and evening peak periods.

63 TIMBER

CEDAR SAW LOGS WANTED 743-2830

65 BUILDING SUPPLIES

Cubbon on Cook
LUMBER SPECIALS
1x2—6' — 21c ea.
1x3—6' — 27c ea.
1x4—6' — 34c ea.
1x6—6' — 54c ea.
1x8—6' — 72c ea.
2x2—6' — 38c ea.
2x3—6' — 49c ea.
2x4—6' — 55c ea.
2x2—8' — 57c ea.
2x3—8' — 72c ea.
2x4—8' — 96c ea.
Econ Studs 25 — $10.95
4x4 util. cedar 32c lin. ft.
Shingle stain $4.79 gal. 3 colours
4x8—⅜ drywall $2.49
Amerock — 20 per cent off
GARDENS STAKES
4'—10c ea. 5'—14c ea.
6'—18c ea. 8'—24c ea.
1720 Cook CHARGEX 384-8181
Your Plans are Possible with Our Prices

65 BUILDING SUPPLIES

MOORE WHITTINGTON LUMBER LTD. MW 2614 BRIDGE ST. 386-1331
DOORS Victoria's door headquarters. All types — entrance, pre-hung, pocket door frames. Some seconds and inventory clearance items at low prices.
Victoria's only complete: SASH, DOOR and MILLWORK MANUFACTURING PLANT.

SAANICH LUMBER YARDS 3041 Douglas St. 385-2486 Night Phone 479-1423

| | |
|---|---|
| Materials for 12'x20' garage (roof extra) | $290.00 |
| Sabot Kit (sailing | $ 47.00 |
| 8'x10' greenhouse | $205.00 |
| Pram Dinghy kit | $ 27.00 |
| Work Bench materials | $10.00 |
| Compost Box, 4x6 | $10.00 |
| Garden Sheds, 6'x7'6" | $141.00 |

Chicken coops, any size
Fencing of wood available

CEDAR All dimensions. Hidden Valley Sawmill. Open weekends. 743-2830.

65 BUILDING SUPPLIES

Lumberworld
PLYWOOD SPECIAL ⅜"—4x8 Unsanded Fir 5.45 Sheet
ROOFING SPECIAL 90 lb. Rolled Roofing, Green, Black, Red or White 8.95 Roll
FIBREGLASS BUILDING PANELS 4 oz. Corrugated—in Four colors

| | |
|---|---|
| 26"x96" | 5.95 |
| 26"x120" | 7.25 |
| 26"x144" | 8.45 |

LOOMEX HOUSE WIRE SUPER SPECIAL 14-2 NMD 7 Copper Pirelli with Ground

| | |
|---|---|
| 250 ft. Box | 27.50 |
| 100 ft. Coil | 11.80 |
| 50 ft. Coil | 6.00 |

Lumberworld 3955 Quadra St. 479-7151 Open Six days a week 7:30 to 5:30

STEWART AND HUDSON BUILDING SUPPLY CENTRE
CEDAR POSTS — UTILITY GRADE

| | |
|---|---|
| 4x4—4' | 88c ea. |
| 4x4—5' | 1.19 ea. |
| 4x4—6' | 1.39 ea. |
| 4x4—7' | 1.59 ea. |
| 4x4—8' | 1.79 ea. |

GARDEN STAKES — 1x1
4'—10c ea. 6'—18c ea.
5'—14c ea. 8'—24c ea.
HARDBOARD —FACTORY 2NDS.

| | |
|---|---|
| 4x8x⅛" | $2.69 |
| 4x4x¼" | $1.79 |
| 4x8x¼" | $3.19 |

LATEX SHINGLE STAIN Red, green, brown $4.88 gal.
BUDGET PLANS—CHARGEX Open Mon.-Sat. 7:30-5:30 400 Gorge Rd. E. 386-3211 STEWART & HUDSON LTD.

65 BUILDING SUPPLIES

IMPERIAL BUILDING MATERIALS LTD. The Builders Supply House

VANITIES Self assembling vanity sink units, pre-finished with molded counter-top. 24", 30", 36", complete, $85 - $95

DECADEX The all purpose brush-on seamless weather proofing. $18.55 per 5 litres.

CARPET Ozite rubber backed, choice of 5 colours. $2.99 sq. yd.

SHINGLE STAIN Oil Base, white, red, brown and green. $4.95 Gal.

Master Charge — Chargex 2955 DOUGLAS ST. 386-1401 Member of Victoria HUDAC Formerly Victoria Home Builders

HOME BUILDING SUPPLIES
SPECIAL QUANTITY DISCOUNTS ON VOLUME ORDERS
Lumber Plywood Gyroc Insulation Nail's Timber's Door's Stucco Wire Decking

GYROC SPECIAL 4x8-⅜ $ 2.62

PLYWOOD SPECIAL

| | |
|---|---|
| 4x8-⅜ Good 1 side | $ 9.25 |
| 4x8-¾ Sanded "D" | $10.95 |
| 4x8-⅝ Sanded "D" | $ 7.85 |
| 4x8-¼ Sanded "D" | $ 6.25 |
| Stucco Wire 16-16 per roll | $26.95 |
| 2¼ and 3¼ CW nails | $15.95 |

DELIVERIES made ANYWHERE on VANCOUVER ISLAND. Before you buy COMPARE OUR PRICES. For QUALITY, SERVICE and GUARANTEED SAVINGS, phone
HOME LUMBER and BUILDING SUPPLY 470 ARDERSIER RD. 386-3374 — 385-8711

65 BUILDING SUPPLIES

APPROX. 200 TONS USED clean steel tank plate ⅛" to ⅝" thickness in large sheets also quantity of beams and channels, located Central Victoria. Phone Vancouver for full inf. 255-3111.

LIFETIME FIBREGLASS SEPTIC tanks, Government approved, assorted sizes, also well cribbing, water tanks. Versatile fibreglass Manufacturing Co. Ltd. 478-3942.

HOUSE SAVER We are dismantling 2 big houses at 3043 Jackson St. Misc. materials for sale.

CEDAR SHAKES AND SHINGLES Buy direct from mill. Certified. Delivered. Phone mill 647-5425 anytime or 592-2100 between 5 and 7.

WANTED: 24" HANDSPLIT cedar shakes. Made to measure aluminum windows. 477-1485, after 3.

18" HAND SPLIT CEDAR shakes, 477-4674.

700 USED BRICKS $125, 3 BLOCK glass windows, $10. 479-4635.

2X12, 2X10, USED PLANK 2X6. Sell reasonable 386-3642.

70 MUSICAL INSTRUMENTS

JULY CLEARANCE Large selection of new and pre-owned organs on display. Choose from such brand names as Hammond, Wurlitzer, Thomas, Yamaha, Gulbransen and Kimball, priced $495 up.
Paragon Music Ltd. Kimball-Gulbransen Organs HILLSIDE MALL 595-1775

CLOSED FOR HOLIDAYS, REOPEN JULY 30. REGINALD STONE ORGAN STUDIO 1517 QUADRA 383-0239

MASON AND RISCH UPRIGHT piano, $850; Bass Crucinilli accordion, $195. 479-4285.

SOUND SOURCE LESSON STUDIOS, REPAIRS 723 JOHNSON 386-7704

MASON AND RISCH UPRIGHT Piano, oak, excellent tone and condition. $650. 382-0279.

'73 SUZUKI, 4500 MILES, SISSY bar, windshield, excellent condition, $1,000. 479-3219.

120 BASS SOLOTONE ACCORDION and music stand, like new. $250. 598-6354.

1967 FENDER TELECASTER, original condition. Must sell. $275 with case. 383-6627.

SCANDALLI ACCORDION MADE in Italy, very good condition, $295, 478-2282.

OLD PLAYER PIANO WITH 50 rolls. 598-5537.

## 70 MUSICAL INSTRUMENTS


YAMAHA MUSIC CENTRE

LOOK FOR OUR NEW STORES OPENING SOON TO SERVE YOU BETTER

Nanaimo Northbrook Mall

Victoria Mayfair Shopipng Centre

SEE US NOW FOR SUMMER SPECIALS AT 4th Floor at the Bay 384-9131 and 746-6821 in the DUNCAN FINANCIAL CENTRE Division of JAMES PIANO and ORGAN Ltd.



BALDWIN

Piano and organs, known for tone. Your exclusive Baldwin dealer for Vancouver Island.



SUMMER

IS A GOOD TIME TO LEARN TO PLAY THE INSTRUMENT OF YOUR CHOICE. RENTALS AVAILABLE. CALL 382-9542. OPEN EVERY EVENING TIL 9 P.M., SAT., TIL 5:30 P.M. 382-9542.

BERNIE PORTER MUSIC

Closed Mondays July-August Sales, instructions, repairs 725 CALEDONIA



REPAIRS

We have Vancouver Island's most complete repair facilities for brass, woodwind and all fretted instruments.

NELSON'S MUSIC CENTRE

1315 GOV'T. 385-9728



MUSICAL INSTRUMENTS RENTALS

"Everything In Music"

HALL-FAIRFIELD MUSIC CENTRE

728 FORT 385-3307



SPECIALS ON USED ORGANS

HAMMOND M-3 Spinet $1395
HAMMOND chord organ $ 595
HAMMOND chord organ $ 595
LOWREY Venus $2195
KIMBALL Swinger 500 $1395

All Priced To Sell In July

SCOTT PIANO AND ORGAN 612 FORT 386-2434



PAMUS

MUSICAL INSTRUMENTS "Where Good Music Begins" 1108 Blanshard St. 386-8475



RENT TO OWN Pianos and Organs

GLEESON MUSIC 707 FORT 388-9632


HAMMOND ORGAN DUAL KEYboard, percussion built in rhythm leslie, many extras, new value $4,000. Asking $2,000 or offers. Organ lovers this is a bargain! 592-2169 evenings.

ELECTROVOICE ELIMINATOR base reflex cabinet with 15-inch electrovoice SRO, plus one Framus banjo with pick up, best offer. Call after 4 p.m. 383-5947

SENDER SUPER-REVERB AMP for sale. Also Ace-Tone Eco System. Also Altec-Lansing. 418 B Speakers in enclosures Dyn-Kit power amp Mark III. 479-8484.

"OSCAR SCHMIDT" AUTOHARP "Aria" 12 string guitar. Good condition, very reasonably priced. 598-4781.

STURDY COMMERCIALLY built speaker cabinet, with 1 EV-12 and 1 Altec lansing 12, 6 months old, $250 or offers. 592-3216.

SHO-BUD PEDAL STEEL GUITAR, $595 SOFT SOUNDS 2031 Oak Bay Ave. 598-1524

NEW WHITE GIBSON CUSTOM Les Paul, black leather case. Regular $1135. Will take $800. Cash or late model sports car. 382-2684.

HAMMORD ORGAN STUDIO WE SELL QUALITY e sell quality PHONE 388-9177

ROB'S REPAIR SERVICE. REpairs all violins, guitars, accordions. Very reasonable rates. 82 Obed. Phone 382-3602.

NEWCOMBE PIANO, BUILT IN 1904, mahogany finish, $2200 or offers. 479-6958.

MUST SELL. MONTH OLD GUItar. $35. Plus case $5. Good condition. 478-5803.

COMPLETED PEARL DRUM set, 5 piece with cymbals. $300. 595-3027.

'74 FENDER STRATOCASTER with case, garnet amp, both excellent condition. Phone 598-6948.

BABY GRAND Ivors and Pond, princess grand, as new, private. 382-2222.

CHICKERING! 7' grand piano. Mint condition. $4,500. 598-2202.

PIANO TUNER — CRAFTSMAN. Norman Duckworth. 595-5251.

MARTIN D28 BRAZILIAN ROSEwood. $700 firm 384-6663.

## 77 MOTORCYCLES


SUZUKI TS 75 MINI-TRAIL $599

"The Last Word in the small bike field"

FREDERICK MOTORS

616 Queens 383-0825 DL 3682



YAMAHA

Still a Few 1974 Models at CLEARANCE PRICES 80cc to 500 cc

Over 40 USED BIKES to choose from at

MULLINS MARINE SALES LTD.

382-1928 382-4515 925 Yates St. D.L. 10286



HONDA

50cc to 1000cc IN STOCK NOW AT COMPETITIVE PRICES at competitive prices at

COLWOOD HONDA

Div. Mullins Marine 2781 Millstream 478-8831 Left off hwy. at Western Speedway Dealer Licence Number D-114



HONDA FRANCHISE CLOSE-OUT

CR 250 M Elsinore — Demo Mfg. $1,399. NOW $895
CR 250 M Flat track Spec. Mfg. $1,895. NOW $1,395

Pearson World of Pleasure Ltd. 386-8424 D.L. 3930 3388 Douglas



HONDA TRIALS 250

See It now at BROOKLANDS MOTORCYCLES

937 Fort St. 383-5926 D.L. 3814



VELOSOLEX MOPED RIDE or PEDAL

200 m.p.g. ONLY $349.00 $35 Dn. $17 Mo. OA Cover 24 mos.

At MULLINS MARINE SALES LTD.

382-1928 382-4515 925 Yates St. D.L. 10286



POWERTOWN M.C.

Tuning and service to all makes. WORK GUARANTEED 384-1249 614 Grenville


1968 SHOVELHEAD HARDTAIL, extended 9", 19" overspringer, lightened and balanced flywheels. Sifton 412 cam, 2" SU carb, lots of chrome, $4,200. 748-8726 after 6 p.m.

NORTON ATLAS 750, IMMACUlate condition. 100% stock, rebuilt engine, new paint, chrome, needs minor work, offers. Also, ½-ton pick up. 383-0463.

HONDA 1969 CL 175, $300; EXcellent condition, runs like new. To view, No. 36, Koa Campground, Mt Newton X Rd., Saanichton, after 6 p.m.

1973 YAMAHA 100 CC ENDURO, 3,500 miles, good clean condition, only few scratches. Knobbies and other accessories. Asking $600. 478-2267.

MONTESA—BULTACO VICTORIA MOTORCYCLE SALES 592 Ledsham Rd. 478-1123 DL 4139

'63 HARLEY PAN HEAD, chopped, completely rebuilt. Asking $2,900. View at 511 Macaulay St. 386-2303.

70 SUZUKI TS 90, GOOD CONDItion, 9000 miles, Helmet, and car rack included. $350. 598-3976, after 5:30 p.m.

CZ—JAWA—INDIAN Sales—Parts—Repairs KEN PRASING EQUIPMENT 800 Goldstream (MCD1)

750 HONDA CHOPPER showroom condition, Fort Victoria, 340 Old Island Highway after 5. 382-8526.

1973 YAMAHA O.H.C. 650 FOR sale, $1300 firm. Call between 10 a.m.-4 p.m. 384-7033, from Tuesday-Saturday.

1973 650 TRIUMPH BONNEVILLE, very good shape, 4,700 miles. $1,250 or trade for car and cash. 479-4592

1972 C.B. 350 HONDA, TESTED to July '76, 5,100 miles. Well kept. $800 or offers. 384-0087 between 5 and 7 p.m.

MUST SELL BY AUGUST, SUZUki TS 400, asking $800, excellent condition, tested till May '76. 477-1720.

1974 750 YAMAHA, LOW MILEage, oil cooler, highway pegs. Offers, phone 598-2443.

1973 YAMAHA 125 ENDURO, EXcellent condition, $600 or offers. 479-5403.

EXCEPTIONAL 1971 Yamaha 175 Enduro. Runs well. Very clean. $550. 479-1259.

HIGHEST OFFER THIS WEEKend takes '72 Suzuki 125 in excellent condition. 592-2855.

WANTED URGENTLY: PARTS for 250 Triumph BSA bottom end. 652-1449.

'72 BULTACO SHERPA S, 125, rebuilt engine, racing carburator. Offers 652-1533, 652-2704.

'72 350 HONDA XL, NEW RUBber. 7400 miles. $800 or nearest offer. 2735 Higgins.

1973 750 TRIUMPH, 1969 NORTON 750 Commando both in very good shape. Offers 479-4592.

650 BSA, FULLY CHOPPED, for sale. Phone after 4 weekdays. 652-2818.

HARLEY DAVIDSON SIDE-CAR for sale, fiberglass body, as new. 477-8888.

1973 SUZUKI GT-550 EXCELLENT running condition, looks like new. $1,000. 479-1918 after 5.

1973 750 HONDA, IMMACULATE, best offer. 384-6197.

'72 YAMAHA 175, NOT RUNNING, $300 479-7795, after 5.

YAMAHA 100, 1969, GOOD TRAIL bike, $150 or best offer. 383-8243.

## 77 MOTORCYCLES

'73 MONTESSA TRIALS, 450 miles, $1,000, bike trailer, $125. 478-2649.

CUSTOM HARLEY, RACE ENgine. Can be seen at 515 East Gorge Rd.

1975 HARLEY SPORTSTER, 1,000 cc, 2,000 miles. Sacrifice $3,300. Phone 384-2783 after 2 p.m.

FOR SALE, 1972 NORTON 750, good condition, 2,500 miles. (112) 749-6701.

FULLY CHOPPED NORTON 750. Trade for car or truck. Everything new. After 5 p.m. 382-7380.

73 YAMAHA ENDURO 250. VERY good condition. 1300 miles. $925 firm. 478-7512.

TRANSFERRED, MUST SELL 1972 Yamaha 650. Best offer to $895. 652-3634.

70-450 Honda, rebuilt top end, needs bottom end work, $275. 383-9630.

72 HONDA 500, FULLY chopped. Top running condition. Offers. 386-0689.

VW TRIKE, SELL OR TRADE for Sanitarp Chopper, or Hog. 723-9925 collect.

HONDA 90 IN NEED OF OVERhaul. Perfect for mechanical genius. 592-9307.

WANTED, GOOD CLEAN HONDA 750. 477-5804.

LESLIE SPEAKER FOR COMBO unit. Fender, $275. 479-3117.

SUZUKI GT 380, TRIPLE, extras 598-2709.

1974, 175-C.C. HONDA, UNDER 1400 miles, $895. 383-2860.

125 YAMAHA ENDURO, 1969, good shape, $450. 384-9895.

'72 HONDA XL250, 9,000 MILES, $500 after 5 p.m. 598-4864.

1973 KAWASAKI 900, FIRST $1500 takes, Phone 382-4325.

1972 BSA 650, 8,000 MILES, $875. 388-4171, between 4:30 - 7 p.m.

71 KAWASAKI TRAIL, 100 CC, $425. Licensesd. 652-2095.

'72 650 YAMAHA, NEED CASH, best offer takes. 386-6280.

'65 100 YAMAHA MOTORCYCLE or parts. 656-5183 Ask for Cal.

1971 YAMAHA 650, AS IS. 592-1997.

BSA 650 SELL OR TRADE FOR truck. 477-5437.

TRIALS 1973 Montessa Cota 247. 478-1935.

## 78 BICYCLES

TOP QUALITY BICYCLE REpairs. 50 per cent off, free estimates. We buy and sell used bikes. 384-5514.

MONTH-OLD CCM ELITE LADies' 5-speed bike with child's seat, safety helmet, basket. $150 new. Asking $130. 598-5063.

TRY D. G. AUTO AND CYCLE for the bicycle you've been looking for. Open 'til 6 p.m. Mon.-Fri. 3244 Douglas. Phone 382-4012.

BOY'S MUSTANG 5-SPEED, plus accessories. $40. Phone 382-3438.

## 78 BICYCLES

Russ Hay On Government

Between Bay and Hillside The Leading Bike Shop 384-4722

APOLLO 10-SPEED SALE

Junior Sizes Reg. $114 SALE $102.88
Ladies', Men's Reg. $122 SALE $109.88

MASTER CHARGE TRADES WELCOME CHARGEX Terms Available Open Mon.-Sat. 8:30-5:30 Fri. till 9


MEN'S AND LADIES' FRENCH 10-speed, as new. What offers? 592-2912.

2 BICYCLES — GIRLS' 24", LADies' 26". Phone after 5 p.m. 478-4428.

MEDIUM SIZE STANDARD girl's bike, good condition. $30. 385-6844.

LADIES 3-SPEED, EXCELLENT condition, price new $84, asking $60. 478-1250.

APOLLO TEN SPEED. 477-3575

LADIES' 10-SPEED EXCELLENT condition $75. 477-6616.

10-SPEED, 19", NEW BRAKES, bearing and chain. $75. 383-9340.

GITANE 10-SPEED. 478-4128

## 80 BOATS and MARINE


MERCURY MARINE

BELL BOY

2220 OVERNIGHTER Hdtop.
—188 h.p. Mercruiser
—fresh water cooling
—Complete galley
—Enclosed head
—Full stand-up cover
—Web-Cor Hull
1 ONLY $12,500

FIBERFORM

15' SURFRIDER Tri-Hull
—65 h.p. Mercury elec. start
—1200 lb. Road Runner
—Twin gas tanks
—full conv. top
—Tonneau cover
—Safety package
1 ONLY $4895

18' CUSTOM
—85 h.p. Mercury elec. start
—3000 lb. Calkins e-w brakes
—Built in gas tank.
Full camper top
1 ONLY $5995

385-1457 MERCURY MARINE 800 Cloverdale

Open Friday nights till 9



BAGS Zip-Top Carryall or Drawstring Duffel

HATS Captain's, sou'westers, sun-hats, hats with no tops

ALL AT BOSUN'S LOCKER LTD 580 Johnson St. 386-1308



IS LIFE WORTH LIVING?

Live it in Mustang floater vests and jackets. M.O.T. approved. $39.95 and $59.95 at McQUADE'S MARINE SUPPLY 1252 Wharf 383-1141

In Campbell River SHELTER POINT PLASTICS 871 Island Hwy.



Newman's Marine Service

TUNE-UPS OMC MERCRUISER UNIVERSAL ENGINE REBUILDS TO ALL MAKES 10042 JUDSON PL., SIDNEY 656-6263


24.5 FT. 1975 BAYLINER OFFshore hardtop complete with A.C. sounder, compass, radio-telephone, swimgrid, Bennet tabs, Sportyak III, crab traps, rod holders, life jackets, flare kit, etc. Six months balance of warranty, moorage and insurance paid till year end. Realistically priced at $14,500. Phone 479-7019 after 5.


COMING SOON 28' K & C HORWOOD MARINE LTD. 385-1451


FOR SALE, 24' FIBREFORM cruiser, 188 Mercruiser, immaculate, sleeps 5, separate head, stove, sink, icebox, Mercathode, Bennet trim planes, swim grids, 2 batteries, compass, CB radio, etc. Must be seen. $12,900. 382-8745 after 5.

1975 REINELL 18½' AS NEW, Chrysler 105 and 8 H.P. and 1750 EZ Loader W. T. trailer, Motors just tuned. Includes bumpers, anchor, lines, jackets, paddles and right to mooring space. Only $5100. 477-4042.

OK DINGY, FIBREGLASS SAILboat. Henderickson hull, Bruder-Raudashal rig. Compete for competition $650. Call 746-7237 or write D. MacAdams R.R. 1, Duncan, B.C.

GENUINE DORY 16 FT., $50. Licensed boat trailer $95. Fisherman's Special 18' double-ender, 1" cedar planks on oak—12 h.p. Universal Bluejacket twin motor with reduction gear. Offers. 478-3610.

OLDER 50 H.P. GRAY MARINE engine, 3 to 1 reduction gear, forward, neutral and reverse, never used since been rebuilt. Will trade for newer outboard with control or sell. Offers. 478-4006.

MUST SACRIFICE 1974 17' CALglass, 65 HP Mercury deluxe Calkins trailer, many extras, under 20 hours of use, new condition 592-9388.

CONVERTED GILLNETTER built 1962, very heavy construction, gumwood sheathed. 37x11½x4½ GM 671 diesel, electric winch, surveyed, $15,000. 384-9484.

NEW BOAT HOUSE FOR SALE. North Saanich new bylaws dictate there will be no more in the near future. 14x30 fully protected water and security, Sidney 656-4280.

1965—60 HP EVINRUDE, MEchanic special. Also new set of Johnson controls and cables, windshield suitable for small boat, and what offer? 477-4158.

RADIOS

UHF-C.B.-Sideband. Ball and Shemilt Electronics Ltd. 1 W. Burnside Rd., Victoria, 386-9414.

26' TROJAN, LAPSTRAKE, 190 h.p. Interceptor, C.B. Head with vanity. Teak decks. Sportyak III Dinghy. Sleeps 4. Beautiful condition, 479-4276 after 5:30 p.m.

WANTED

Outboard motor, 20-40 h.p. with controls. Good shape. Reasonable. Between 10 a.m. and 6 p.m. 385-2022.

29' SEDAN CRUISER, WIDE beam, displacement hull, 6-cylinder engine, enclosed wheelhouse. Must sell to best offer. Phone 6-9 p.m. 385-9997.

14'3" K & C, SLEEPER SEATS, full top, side pockets, 55 horsepower Evinrude, electric shift and start, galvanized trailer, plus extras. 478-3407.

15' SKI BOAT, 125 HORSE power Mercury, Custom trailer, Built in tanks, Sello finished. Ready for the summer. $2595. 479-4519.

21' GLENELL CABIN CRUISER with head. 85 Johnson and 10.5 Seagull and fibreglassed. 385-1206.

16' FIBREGLASS CANOE. 598-6178.

17' FIBREGLAS BOAT, 20 HORSE Viking, salmon gear $325. 478-4037.

## 80 BOATS and MARINE


GIBSON Powercraft CENTRE LTD.

2520 Gov't (near Bay St.)

BAYLINER

20' LIBERTY HT.
Cuddy Cabin
165 h.p. OMC
$9625

CAL GLASS

19' HARDTOP
Cuddy Cabin
Full Galley
165 Mercruiser
$9675

BAYLINER

2250 SKAGIT
Offshore Hardtop
Full Galley
Enclosed Head
200 h.p. Volvo
$11,650

HOURSTON

15' 6" RUNABOUT
Camper Top
70 h.p. Johnson E.I.
1200 Road Runner
$4350

BAYLINER

2350 NISQUALLY
Command Bridge
Flush Deck
225 h.p. Volvo
Complete instrumentation both Stations
Standup Head
Full Galley
$15,495

382-8291

"It's the service that sets us apart"



VAN ISLE MARINA

36' DIESEL disp. heavy construction, good sea boat Handyman to finisr interior. Auto pilot, sounder, c.b. radio, elec. anchor winch, dual hyd. steering, Perkins 6 cylinded diesel. $16,750

| | |
|---|---|
| 48' DIESEL luxury | $53,500 |
| 42' STEPHENS f-s | $41,000 |
| 37' ALLCAN f-s | $35,000 |
| 36' DIESEL disp. | $43,000 |
| 30' BRIDGEDECK | $11,250 |
| 28' Comd. Bridge cr. | $24,000 |
| 28' CHRIS Craft | $22,900 |
| 33' C.C. f-s | $24,000 |
| 26' YAR Perkins dsl. | $23,500 |
| 26' EXPRESS cruiser | $10,000 |
| 23' LAPSTRAKE 280 h.p. | $ 4,905 |
| 22' K and C f-g Volvo I-O | $ 9,450 |
| 17' MAHOGANY—33 h.p. | $ 3,175 |
| 15'6" F-G 75 h.p. o-b | $ 3,475 |
| 19' HUNTER f-g sloop | $ 4,950 |
| 24' DSL. motor sailor | $ 9,950 |
| 24' RACING sloop | $ 6,500 |
| 45' DIESEL ketch | $89,000 |

We have a good selection of power and sail boats from 15' to 70'. To fill your boating needs contact DON OMLID anytime.

VAN ISLE MARINA CO. LTD. Tsehum Harbour Box 2130 656-1138 Sidney, B.C.



SPECIAL LOW PRICE

75 and 100 h.p. NISSAN Diesel I MONTH ONLY
4-53 GMC Diesel rebuilt
4-162 Continental conversion
6-226 Graymarine 2½-1 reduc.
6-330 Graymarine 2½-1 reduc.
Chrysler Crown dsl, drive rbit.
6LW Gardner diesel as is.
195 h.p. Izuzu Diesel as is.
95 h.p. Volvo Penta as is.

HARBOUR MACHINE LTD 31 Erie St. 383-6555



FORTUNE BOAT CO. LTD.

Builders of the FORTUNE 30' aft cabin diesel aux. cruising sloop and the Skookum lint. CUSTOM OUTFITTING AND REPAIRS Used Boat Sales—Listings Wanted 2270 Harbour Rd. 656-5591



COMING SOON 28' K & C HORWOOD MARINE LTD. 385-1451


CHRYSLER OUTBOARD Authorized service with genuine parts by factory trained mechanic. KEN PRASING EQUIPMENT 800 Goldstream Ave. 478-9313

BOAT RENTALS Fishing boats, day sailers, canoes, by hour, day, week. Bosun's Charters, 656-6644, 10775 MacDonald Park Road.

14½' K AND C THERMOGLASS, canopy, carpet, tach, new 40 h.p. Johnson electric start, 900 lb. trailer. Asking $3,250. To view 10042 Judson Pl., Sidney, 656-6263.

17' BRANDLMYR, NEWLY REbuilt by boat builder, fibreglass over plywood. 1974 85 H.P. Evinrude, trailer, 746-6744 after 6 p.m.

'72—21' FIBERFORM CABIN cruiser, 140 hp Mercruiser, excellent condition, $8,500 or closest offer. 479-1209.

15' GLEN-L SKI TOW, CELLO finish, over plywood, 40 HP Evinrude motor, electric start, trailer, 382-7421.

18' GLEN L, ROOMY CABIN, 65 hp Evinrude and Trailer, excellent condition. Aesking $1600. 656-4708, 7 a.m.-10 a.m. or after 6 p.m.

MUST SELL IMMEDIATELY 18' Brandlmayr, toilet, twin 40-h.p. Johnson, trailer, and more, $1950. 478-2656.

31' UNIFLITE Command bridge, twin 225 Chryslers, loaded with extras, $46,000 595-6839.

1975 26' REINELL Family sailing cruiser, 25-horse power inboard. Ready to go. 385-5872.

RAWSON 30 SLEEP, VERY COMplete cruiser, custom teak, $28,500. B. Martin, 384-7373.

I-O MECHANICS SPECIAL, 17½' glass hardtop, requires some work. $1295. 478-8766.

32-28' TROLLER A OR B LIcense. Ph. 383-6601 between 6 and 7 p.m.

19' TWIN COCKPIT INBOARD speed boat. Needs work. Offers. 592-7213.

1969 MERCURY 65 HP, EXcellent condition. Controls and tank, $600. 752-6004, Parksville.

BOAT HOUSE FOR SALE; APprox. 20'x50', Styrofoam floatation, $3500, 592-6585.

SKJ BOAT 17'6" fiberglass hull, inboard V-8, reliable, fast. 385-3696, 658-8469.

16' IMMACULATE DOUBLE ender, fiberglass hull, 9 horsepower Wisconsin, $795. 656-5591.

15' BOAT WITH MOTOR AND trailer. View at 660 Strandlund, $2,600 or open to offers.

14 FT. SMOKER CRAFT, 18 H.P. Evinrude, Sears' Trailer, $1,000. 598-7471.

32' BRIDGE DECK DISPLACEment diesel cruiser, MV Nomad I, Volvo penta 36 H.P., 595-2282.

1971 7½ H.P. MERCURY, $400. 477-4101.

GOOD 29' DISPLACEMENT, SURveyed, new diesel, $8900. 656-3991.

24' PLANK HULL BOAT, $300 OR offers. 384-5550. 730 Sea Terrace.

## 80 BOATS and MARINE


OAK BAY MARINE

SALES AND SERVICE 1327 BEACH

OPEN 7 DAYS A WEEK

1975 SANGSTER V170
—140 h.p. OMC I-O
—Full camper top
—EZ Loader trailer
—Windshield wiper
—Bow rail, stern ladder
ONE ONLY
$6,295

19' CAMPION ANSTEY
—170 h.p. OMC
—Swivel fishing seats
—Compass
$9,400

21' CAMPION SKEENA
—190 h.p. OMC
—Full galley
—Standup camper back
ONE ONLY
$11,400

21' CAMPION KELSEY Hdtp.
—Full galley
—Dinette
—Head
—Standup camper back
—Depth sounder, compass
ONE ONLY
$11,025

25' APOLLO
—188 Mercruiser
—2 cabins (enclosed)
—Enclosed standup head
—AM-FM 8 track stereo
—Swim grid
$15,800

TRADE-INS

17' DOUBLE EAGLE (74)
—115 h.p. Johnson
—Trailer
$5,295

17' K & C THERMOGLASS
—120 h.p. Volvo
—Trailer
$4,600

20' SANGSTER Hardtop
—165 Mercruiser
—F.W.C.
—Hot water heater
—Trim tabs
—Compass, sounder
$7,495

GOOD SELECTION of Boats from $1800 to $15,000 available for viewing. Come down and ask for Ken or Pat.

SEE THEM IN OUR DISPLAY AD IN THIS WEEKEND'S PAPERS

ZODIAC "THE ULTIMATE INFLATABLE" FROM 7' to 19'

WE SERVICE WHAT WE SELL.

CAMPION—SANGSTER GREW—EZ LOADER EVINRUDE OMC—VOLVO—PENTA MERCRUISER—WAUKESHA

OAK BAY MARINE Sales and Service 1327 BEACH 598-3393



Double Eagle PACKAGE DEALS

15' DEEP VEE DE LUXE
—Full camper top
—40 h.p. Johnson elec.
—900 lb. Road Runner trailer
List price $4034
PACKAGE $3495

16' DEEP VEE DE LUXE
—full camper top
—50 h.p. Johnson elec.
—1200 lb. Road Runner trailer
List price $4860
PACKAGE $4250

17' DEEP VEE DE LUXE
—full camper top
—70 h.p. Johnson elec.
—1550 lb. Road Runner trailer
List price $6335
PACKAGE $5595

PACKAGE DEALS INCLUDE: 2 adult life jackets, 2 paddles, 2 fenders with cleats, bow and stern lines, on-the-water test run.

Bob Whyte Marine SALES AND SERVICE Authorized Johnson OMC Dealer 2266 Harbour Rd. 656-6421



The National List

| | |
|---|---|
| 31' F-G and teak FLYBRIDGE CRUISER | $40,000 |
| 36' double end character CRUISER | $33,000 |
| 23' modified STAR | $ 3,500 |
| 29' PACESHIP 1974 | $29,600 |
| 22' VENTURE with trailer and dinghy | $ 8,980 |
| 21' SKOOKUM sloop | $ 8,500 |
| 30' ATKIN Eric ketch | $55,000 |
| 33' RANGER sloop | $38,000 |
| 28' SPENCER sloop diesel | $11,500 |
| 26' REINELL | $15,000 |
| 26' CLIPPER trail sloop | $11,200 |
| 42' GRAND BANKS single diesel | $90,000 |
| 31' MONK express | $23,500 |
| 36' CHRIS Constellation | $31,900 |
| 46' Liveaboard CRUISER | $90,000 |
| 36' GRAND BANKS | $69,500 |
| 24' FIBREFORM | $ 9,800 |
| 27' BRANDLMYER | $15,000 |
| 22' K and C | $ 9,980 |

NATIONAL Boat Sales Ltd. 2060 WHITE BIRCH ROAD MARINA PARK MARINA SIDNEY, B.C (604) 656-3966 Open 7 Days a Week



SIDNEY PROPELLER AND MARINE POWER LTD.

Ferryman diesel for sailboat. Espar diesel heater and Michigan propellers. 656-3421.


MUST SELL

21' Catamaran Sloop, day sailer, 13' beam mahogany hauls, Alloy Spar, S.S. rigs, 310 sq. ft., Dacron designed, '73 by King. Very light, very fast, excellent condition throughout. Owner must sell at fraction of replacement cost. Open to offers. View at Sooke. Phone 642-5044.

24' FIBREGLASS SAILBOAT — EXC. COND.

Beautiful lines. Sloop rigged, very well equipped. Sleeps 2 in cabin plus 2 in cockpit. Asking $7,500. 598-2156, evenings.


GRAMPIAN

Fine sailing — comfortable cruising. 23', 26', 28', 30', 34'. HARBOUR YACHT SALES 5908 Marine Drive West Vancouver, B.C. 921-7428


27 FT. STURDY WOODEN CABIN cruiser, well equipped including new universal inboard 1972 and remodelling 1974. 4 inch oak stern construction. A unique boat with plenty of character, $6,950 for quick sale. Cove Yachts, Maple Bay, Duncan, 112-748-8136.

BOATERS! Exceptional timbered waterfront lot with beach and deep moorage on Lyall Harbour, Saturna Island. On road, waterline. $20,000 firm price. Phone 228-9081 (Vancouver) before 5 p.m. — on Saturna call 539-5786.

BUCCANEER 25' TRIMARAN, fast, Crowther design, roller, reefing main, roller furling genoa, plus working jib. 5 Barlow winches, new 15 horsepower Johnson, 3 berths, professionally built, $5,400. 658-5188.

BOAT HOUSE AT SIDNEY Phone 479-5180 or 385-0758.

## 80 BOATS and MARINE


DUNCAN BOATLAND

INFLATION FIGHTERS

15' CAL GLASS
— 40 h.p. Mercury M.L.
— Sleeper seats
— Foam flotation
— Convertible tops
— 900-lb. trailer
$2995 (Limited Number)

16' CAL GLASS
— Sleeper seats
— Foam flotation
— Convertible top
— 1200 lb. trailer
— 40-h.p. Mercury E.L.
$3450
— with 50 h.p. Mercury E.L.
$3695
— with 65-h.p. Merc E.L. (Limited Number)
$3895

17' REINELL
—50-H.P. Merc E.L.
—Controls
—Walk-thru windshield
—convert top
—1550 lb RR trailer
—16 gal. built-in gas tank
—windshield wiper
$4695

REINELL 15' — 30'

SEA-RAY 18' — 30'

MIRRO CRAFT Aluminum Boats

Mercury Outboards

VANCOUVER ISLAND'S OUTSTANDING BOAT CENTRES

DUNCAN Boatland

DUNCAN 6045 Trans Canada Hwy. 746-4158
VICTORIA 642 Burnside 386-2476

OPEN Mon.-Fri. 9 a.m.-8 p.m. Sat. 9 a.m.-4 p.m.



CHRYSLER OUTBOARDS

| | |
|---|---|
| 3.6 h.p. SPECIAL | $330.00 |
| 5 h.p. SPECIAL | $370.00 |
| 6 h.p. SPECIAL | $530.00 |
| 8 h.p. SPECIAL | $580.00 |
| 10 h.p. SPECIAL | $640.00 |

TOP QUALITY — BEST BUY PRINCECRAFT ALUMINUM BOATS

11'6"—$299.95, 13'6"—$395.95
12'4"—$389.95, 14'4"—$499.95
15'3"—$570.00.

BRITISH SEAGULL OUTBOARDS 3½ h.p.—$335, 6¼ h.p. $375, 10½ h.p.—$475. Long shafts, $20 extra.

VICTORIA Lawnmower Hospital

834 Johnson St 386-8338



HONDA 4-STROKE

7½ H.P. HONDA OUTBOARD requires no gas-oil mix. Traditional Honda dependability.

Available now at MULLINS MARINE SALES LTD.

382-1928 382-4515 925 Yates St.



BOSUN'S BOAT SALES 656-5564 10775 McDonald Park Rd. Sidney, B.C.



BOATERS! See our large display of appliances, plumbing and electrical supplies.

S. J. PEDEN LTD. 2855 Quesnel St. 386-3464


1974—26' REINELL SLOOP, C-W, inboard engine. Sleeps 6. Galley, walk-in head, forward cabin, equipped with sails, rigging, dinghy, anchor, icebox, compass, sounder, log, D.F., fuel detector, and other extras, ideal family boat, $11,500. 478-6020.


COMING SOON 28' K & C HORWOOD MARINE LTD. 385-1451


1968 CHRISCRAFT CAVALIER 25' cabin cruiser, 283F Chevrolet V-8, 627 hours, depth sounder, full head, galley, sleeps six, dinghy, swim grid. In immaculate condition, $11,000. 743-5434.


CANOE COVE YACHT SALES Sidney, B.C. 656-5711 656-3915


CHARTERS TO GULF AND SAN Juan Islands on 45' classic cruiser. Daily or weekly rates. 592-7680, 9-12 weekdays.

CORSAIR 18 SAILBOAT, EXcellent condition, fully equipped for cruising, many extras. 598-1334 after 5.

BOAT TRAILER, TANDEM FOR a 18' or 19' boat $650. 743-5003 or 743-5750 after 5 p.m.

24' LIFE BOAT, LARGE CABIN, handyman special. Possible liveaboard. Best offer. 592-7213.

21 FT. LARSON CABIN FIBERglass, Twin 50 h.p., hydraulic steering. Asking $2500. 592-3085.

15'6" FIBREGLASS, NEW FULL top, 40 horsepower Evinrude, tilt trailer, $1795. 383-1746.

BOATHOUSE FOR SALE, WILL accommodate boat up to 27', $2,500. 382-1444

24' SLOOP, FOUR SAILS PLUS auxiliary, only $1500. 656-4148 or 478-1065.

WANTED: NEWER STYLE INboard, willing to pay up to $3,000 385-1174.

18½' STARCRAFT ALUMINUM cabin cruiser, 55 horsepower outboard motor and trailer. 479-8389.

16' FIBERGLASS CANOES, SOME finishing required. Any reasonable offer accepted 479-1365.

16' BOAT, HULL ONLY, $150. PH. 478-9495.

GULF ISLAND 29, ONE YEAR old. Offers. 584-3132.

WANTED BOTTOM END FOR 50 HP Mercury outboard. 479-6626.

FOR SALE, 3½ SEARS OUTboard engine. Offers. 478-5917.

10½' FIBREGLASS BOAT, 9' ROWboat, best offer. 478-6432

COLUMBIA 26 SLOOP, EXTRAS, $14,900. Call after 5, 477-2679.

ENTERPRISE FIBREGLASS DAcron sails, $1500. 595-5883.

FOR SALE, 19 FT. FIBERGLASS jet. $4500. 656-1981.

16½' CANVAS TOP, 50 H.P. Mercury, trailer, $2,200. 595-0134.

## 80 BOATS and MARINE


WESTFALL Sporting Ventures Ltd. 525 Head Street

DEALERS FOR VENTURES SAILBOATS 21' TO 25' FROM $3695 TO $6395.

25' Danish Folk Boat, completely refinished, completely equipped, may be seen at 52 Head St.

Swedish Day Sailer — 23' complete with 4.5 motor — asking $1995.

40' Richardson Cruiser — Twin Chrysler Crown engines being rebuilt in boathouse. Ideal live aboard for good shipwright. Yours as is for $16,000. By appointment only.

24' Brandlmayr Cruiser built 1968 complete with 100 h.p. and extra outboard — many extras. Asking $5500.

17' Fiberform 'Bimini' Model with trailer, 120-140 h.p. I-OB. 50 hours on motor. $4995.

28' Uniflight Express cruiser, F-G Crusader 280 h.p. FW cooled inboard, sleeps 6, $15,000.

17' Venture Sloop, new with trailer and 6 h.p. Evinrude. $4950.

28'x11'x14' Tollycraft, 1974 Twin Chryslers 225 h.p., 100 hours. Downriggers, rod holders, etc. New boat-plus condition. A real buy. By appointment only.

19' Reinell 1974-75, 85 h.p. motor, 6 h.p. Evinrude, fully equipped. By appointment only. $5995.

14' Plywood runabout, 40 h.p. Outboard, windshield, canvas top, remote controls, C-N Trailer. $859.

Wanted: Brockerage boats, all sizes. Our rates are reasonable — 7 per cent on 1st $15,000, 3½ per cent on balance. We sell new boats, let us sell yours also.

Wanted, 15'-50' Owner-Charter Boats For Summer Charters

CALL US NOW AT 386-0533



HORWOOD MARINE

GLASPLY 23' CUTTY

H.T., patio door bulkhead, galley, cabin table, head, full camper top, canvas, 225 Volvo. Regular $15,495

SALE $13,495

K & C 20' Weekender

170 VOLVO, galley, dinette, full swim grid, head Sonic barrier, full camper canvas, V-berth. Regular $10,895

SALE $9,895

AUTHORIZED VOLVO AND MERCRUISER DEALER

Dealers for K-C and Glas Ply Boats

385-1451 HORWOOD MARINE LTD. 823 PANDORA



WESTPORT YACHTS

Located on Pat Bay Hwy. 300 yards from Swartz Bay ferry terminal.

AGENTS FOR: BLUE WATER Cruise-A-Homes BUCCANEER Sloops CHRISCRAFT Power Yachts GREW Power and Sail

NEW LISTING

26' GRAMPIAN SLOOP Loaded with extras $15,900

FEATURE BOATS

25' F-G CHRISCRAFT Well equipped and better than new. $17,500

28' CHRISCRAFT CONSTELLATION, twins, fly-bridge. Immaculate. $22,900

Plus many more. All reasonable offers considered.

2075 Tryon Rd. Sidney 656-5832



THE EARLY BIRD DOES NOT ALWAYS WIN — Late comers get a break— AUGUST HAUL OUT RATES 15c FT.

PHILBROOKS SHIPYARD LTD.

2324 Harbour Rd., Sidney, 656-1157


16' PLYWOOD CABIN CRUISER, 78" beam, 21" transom, 2 steering wheels, 35 horse power Evinrude outboard, tank, front end controls. Teeny trailer, new tires, new lights and new wheel bearings. All for $975. 383-1700.


COMING SOON 28' K & C HORWOOD MARINE LTD. 385-1451


FOR SALE, CATALINA 27' U.S. Made, fully equipped, speedo, sounder, 2 compasses, 7 sails, 5 winches. Immaculate condition, 598-4854.

REDUCED TO $19,900 North Sea 26' Fibreglass Displacement Diesel Cruiser. Near new. Fully equipped. Replacement value $26,000. Phone 598-7992.

1974—14' K AND C WITH 50 H.P. Evinrude, electrict start, built-in gas tank, full camper top, life jackets, etc. Excellent condition, $3,950. 656-4596.

16' ALUMINUM STARCRAFT, open boat Seafarer $415, 6½' fiberglass dinghy $95. Sears boat trailer $215, 2½ HP Johnson $65. 508 Selkirk Ave.

14' SMOKERCRAFT DELUXE double bottom cathedral hull aluminum cartop boat 1975; 7.5 horse power Mercury motor, like new. $1,200. 656-6644.

CAL 20 As new, late model main, jib, genny, 6 h.p. Johnson, extras, immaculate condition, $5,800. Ph. 598-2205.

1972 40 H.P. JOHNSON OUTboard, electric start, electric shift and controls. It has 6 hours salt water time, 60 hours running all. $1000. 595-0535, 2670 Shelbourne St.

STURDY PLYWOOD 16' FISHING boat, with full canvas cover, $295. 6 or 9 horse outboard available if required. 478-9904.

16' SAILBOAT, ALUMINUM mast, Dacron sails, trailer, Seagull motor, $1,400 or best offer. Phone 382-6966.

1975 17' GLASTRON 1975 MERCUry 650 EL 1975 E-set loader complete phone 386-2657 after six p.m.

WANTED 1968 OR NEWER 50 horsepower Merc, in good condition. 386-2505.

6 METER RACING SLOOP, clean, competitive, full inventory. $6,000. 592-0961.

8-FT. PLYWOOD KYAK, FLOTAtion fibreglass seams, top condition, $40. 382-6374.

23' SAILBOAT. WANTS REBUILDing. Sail away price $500 firm. 383-1415.

1970 EVINRUDE 9½ HORSEPOWer. 1969 Johnson 18 horsepower. $350 each. 592-0566.

5000 LB. ELECTRIC WINCH FOR boat trailer, brand new, cost $290. Best offer. 592-1353.

CAL 20 SLOOP EQUIPPED FOR racing or cruising. Must sell. What offers? 477-1114.

BRAND NEW 12' CARTOP ALUminum boat. $250. 598-5407.

## 80 BOATS and MARINE


METRO MARINE

SANGSTER "When you want the very best"

SANGSTER
18' TEXADA — full camper top 120 h.p. Mercruiser

SANGSTER
18' COHO walk-through windshield — camper top 120 h.p. Mercruiser also available with hardtop, 140 H.P. and 165 H.P.

SANGSTER
20' BLUBACK walk-through windshield sleeper seats, camper back. 165 H.P. Mercruiser.
also available with weekender GALLEY PACK.

SANGSTER
22' DOLPHIN Hardtop with camper back. Weekender Galley Pack. also available 165 H.P. and 188 H.P. Mercruiser.

SANGSTER
25' MARLIN full cabin, flybridge, complete in every detail and equipment.

COMPLETE LINE OF Road Runner Trailers 12' to 26' Models

NO REASONABLE OFFER REFUSED

100 PER CENT FINANCING O.A.C.

2360 Beacon Ave. SIDNEY

CALL NOW 656-4311 656-2821



METRO MARINE

WORLD OF PLEASURE R-E-I-N-E-L L CLOSE-OUT

3 — LEFT ONLY — 3

MAKE AN OFFER!

FULL FACTORY WARRANTIES

USED BOATS, ETC.
JET SEADOO — mech. special Reg. $1395, today $395
EZ LOADER—Sailboat trailer Reg. $2100, today $1595

WORLD Pleasure

386-8424 3388 Douglas next to Red Lion



DINGHIES

We have developed an excellent stock of DINGHIES and CARTOPPERS. LIVINGSTON — OLYMPIAN SKOOKUM — WONDERCRAFT Open Saturdays and Sundays ALL BAY MARINA 2238 Harbour Rd. 656-3167



FOR SALE

| | |
|---|---|
| New Catalina 27 (complete) | $14,500 |
| 1973 Catalina 27 | $12,900 |
| 1973 Northwest 21 | $ 6,900 |

SEASIDE RECREATION 758-9641 or 758-5986 (Nanaimo)


FINE FAMILY BOAT 27' CHRIS Craft, wooden hull cabin cruiser. F W cooled. 210 HP inboard. Full galley, full canvas cover. Standup head, trim tabs, sounder, CB, excellent condition. Sleeps 6. Asking $14,700. 598-7752, 385-7932.

1972 19'6" Grew, 165 H.P. OMC, power trim, depth sounder, immaculate condition, $5750. Phone 477-5156.

16 FT. RIENELL RV 1700, 115 HP Mercury, speedo, tath, and water pressure gages, full top, 1200 lb. Roadrunner trailer, mint condition asking $4200 or offers. 383-7071.

CAPITAL REVERSE GEAR, REbuilt, as new, $200. 18' sailboat, plywood hull and deck, new $850, 5 to 10 ton hand winch, $150. 478-2244.

CLASSIC 33' NARROW BEAM displacement haul. Hot and cold pressure water. Oil stove, dinghy. Sleeps 4 comfortably, a buy at $9,750. Phone 386-2784.

1974 PACESHIP PY23, 6 HP Evinrude outboard, cruising sails and accessories, $10,200. Cove Yachts, Maple Bay, Duncan 112-748-8136.

12' MOLDED BIRCH HULL, RUNabout. Completely new top and running gear. 18 HP Johnson outboard, new E-Z load trailer. 595-3727 after 6 p.m.

BRAND NEW 1975 17½' ISlander with Volvo-Penta 132 h.p. Sterndrive. Cuddy cabin, equipped with new EZ loader trailer, $8495. Happy Valley Homes. 478-8305.

IDEAL FISHING 14 FT. DEEP hulled aluminum boat and trailer. Windshield, covered bow. $575. Phone 592-7757.

21' SAIL BOAT GLASS OVER ply 6 h.p. motor, dacron sails, stove, sink, toilet, sleeps 3. Asking $4,000. 382-5242.

IMMACULATE! 14'3" K AND C with 50 h.p. Merc, on 850 lb. Explorer trailer. $2,800, firm. 656-5274.

15-FOOT FIBERGLASS OVER wood with cabin; excellent condition. Must sell. $395 or offers. 598-7021.

14' CLINKER BUILT CABIN boat with new 9.9 Evinrude motor. Approx. 6-8 hrs. use. $1,200. 595-4919.

FOR SALE: 33' SAILBOAT, hull, deck, cabin, motor. Needs finishing. Inquire Sidney Gov't Floats.

40' MONK DIESEL CRUISER, 2 heads, shower, radio telephone, depth sounder, dinghy, etc., $21,900. 743-5196.

1974 25 H.P. EVINRUDE. BEST offer. After 6. 385-5686.

## 80 BOATS and MARINE

GOOD LUCK TUBBERS!

Look for MACE MARINE entry No. 137 and our brand new fabulous yellow Lapstrake LYMAN

Office closed Sat.-Sun. but these boats can still be viewed.

1 LEFT — mobile home tdailer conversion on floats $4950

NEW LISTING — 17' FIBREFORM Bowrider, 130 h.p. Volvo I.O., recorder sounder, power winch gurdies, with C license heavy duty Rule pump, EZ loader trailer $6995

18' STARCRAFT Holiday, 80 h.p. Merc., 7½ aux., trailer $3450

JUST LISTED — '75 24'6" BAYLINER Offshore hardtop, C.B., sounder, dual batteries, and much more. 190 h.p. I.O. only 80 hrs., as new $14,200

20' SANGSTER hardtop, immaculate, 170 Volvo, trim planes, sounder $6950

21' DOUBLE EAGLE hardtop, spotless, 170 Volvo galley, head, swim grid. Must be seen $7950

MACE MARINE

Dealer for LYMAN boats 19'-28' Inboard and V drive

NOW IN STOCK

24' SPORTS CUDDY 225-h.p. Chrysler F.W.C. Inboard

453 HEAD ST. At West Bay Marina "Just Minutes From Downtown Victoria" 383-3324

MICHIGAN PROPELLOR, NEW L.H. 24x20. 478-5946.

TRIMARAN 31', READY TO cruise. Sidney, 656-1465.

24 FT. CRUISER, VOLVO POWered, $3950. 642-3896.

23' FAMILY CABIN BOAT ready to go. $2,100. 385-3629.

BOAT, MOTOR AND TRAILER. 14', 25 h.p. Johnston, $425. 478-7563.

## 92 SPORTING GOODS


SKIERS TAKE NOTICE!

we handle TAPERFLEX, CONNELLY and E.P. skis.

All skis 10 per cent Off

OFFER ENDS JULY 26

We also have Ski jackets, ski belts, bridles, ropes and equipment.

MERCURY MARINE

800 Cloverdale 385-1457



Robinson's

B.S.A. 7 mm mag. and 4x $239; SAVAGE 30-30 $79; BRNO. 222 $239; BROWNING 30-06 and 4x $399; WIN. Mod. 95 $124; COLT 38 SPL 2", $199; S and W 38 $84; LUGER 9 mm $224; S and W 9 mm auto. $199; ROHM 38 SPL $69; VOSTOK 22 auto. $149. MARLIN 45-70 Lever action $239.

1307 Broad 385-3429



SEA TREK DIVE CENTRE "TEACHING IS OUR SPECIALTY"

Next SCUBA COURSE Starts August 12

629 Dunedin 386-7528



DIVERS

For quality, service, dependability, instruction and price, it's hard to beat the experts at FRANK WHITE'S SCUBA SHOP 832 Fisgard St.



SUMMER HOCKEY SCHOOL RAY'S SPORT CENTRE LTD.

1892 Douglas and Colwood Corners 385-6312 and 478-3606


30.60 BURNO 3-7X REDFIELD scope; 22 Moseberg 4x Scope; Ladies golf clubs and bag, used once; Truck rack for Honda, 656-4357.

COLEMAN PROPANE, 2-BURNER stove and gas lantern, like new condition. 384-3700.

NAVY ARMS REVOLVING PERcussion carbine 44 calibre new, never fired. $200. 479-5273.

CANNONBALL WEIGHTS, 12 ounce to 10 pounds, 50c lb. 385-0386 after 6.

FRESH-WATER FISHING GEAR. Rod, Mitchell 330 reel, tackle box and tackle, $35. 592-0698.

HEALTH WAVE SCUBA TANK and regulator. Checked by reputable diving shop. Offers. 385-3910.

CUSHMAN GOLF CART, GAS. 592-0274 after 5 p.m.

10 GAUGE, 3½" MAGNUM, AS new, $200. 478-5946.

SCUBA OUTFIT, NEW, $225. 159 lb. 5'10". 385-2776.

NEVER USED NORDICA SKI boots, ladies size 7, 652-5881.

60 LBS. WEIDER DUMBBELL set $20. 384-8262 after 7:30 p.m.

300 WINCHESTER MAGNUM, 2½ to 8, balvar scope, 383-6627.

WANTED ONE WET SUIT phone 386-1422, Room 408, after 6.

## 93 CAMERAS, SUPPLIES AND PHOTO FINISHING


SUMMER SPECIAL BINICULARS $29.95 UP

Bill's Photo Supply 1672 Douglas 383-7443


ASAHI PENTAX S.L.R. 1.8 super-Takumar 55 mm lens, also with Vivitar 43 light meter. Excellent new condition. $145 384-3254.

FOR SALE DARK ROOM EQUIPment. 598-6647.

## 96 RANGES, STOVES and FURNACES

GURNEY OIL RANGE WITH water heating coil, automatic oil pump, 41-gallon oil tank. Together or separately. 385-7866.

30" KENMORE CUSTOM, CONtinuous clean range, used 6 months, harvest gold, $250. 656-5765.

STOVE, McCLARY EASY, white, immaculate condition. $135. 383-5567 after 5 p.m.

VIKING 30" RANGE, COPPER tone colour, 5 years old, excellent condition, $175. 382-1280.

COMBINATION GAS WOOD stove, $65. Phone 382-1625 after 5.

## 97 FURNITURE

MUST SELL IMMEDIATELY, 3 piece curved chesterfield, Olive green. Like new, appraised at $1,000, taking offers. 598-6787.

ANTIQUE WHITE DINETTE suite, table and 4 chairs in lovely floral upholstery, $150. Phone 385-8155 between 4-10 p.m.

FINISHED CIRCULAR MAPLE Drop Leaf Table, spindle legs and 2 unfinished chairs to match, solid maple. 388-6586 after 6 p.m.

FURNITURE STRIPPING We strip paint or varnish from furniture. Aladdin Furniture Strippers, 356 Bay St. 383-2533.

1 BEDROOM SUITE COMPLETE with drapes and spread $250. 388-6105.

BLACK VINYL DAVENPORT and chair, as new, $150. delivered. 652-2504 morning or evening.

DINING OR DINETTE SUITE, table, 4 chairs and buffet, excellent condition, $300. 652-2040.

DINETTE SUITE, DRAPES, coffee table, end tables, bridge set. 477-8575.

CHROME SET, TABLE AND chairs, $25. 385-5358.

2-PCE. CHESTERFIELD SUITE, best offer. 479-6791.

WALNUT TABLE, $60. PHONE 479-3134.

### 97 FURNITURE


**Odds 'n' Ends CLEARANCE**

1 only, slightly used deluxe Roy range, coppertone finish. Originally $575, like new $249.

1 only used 5 piece dinette suite, $50.

1 only 2 piece Vilas chesterfield suite to clear, $495.

1 only Walnut tea wagon, to clear at $199.

1 only, Walnut Lane Cedar Chest, to clear $198.

2 only, Colonial style lazy boy chairs to clear at $288 each.

1 only, Tangerine covered lazy boy chair to clear at $269.

1 only( 3 piece set smoked glass and chrome occasional tables to clear at $359.

LARGE SELECTION OF DINING ROOM AND BEDROOM SUITES REDUCED FOR QUICK SALE.

CONTINENTAL HOME SUPPLY
386-2458
716 Johnson
VICTORIA, B.C.
(Div. of Monarch Stores)



TILLICUM FURNITURE WAREHOUSE STORE
New furniture at old prices. Featuring comfortable Colonial styles. High back chesterfields, love seats, hide-a-beds and occasional chairs in Herculon and 100% nylon fabrics for easy care and hard wear. Full selection of pole, swag and table lamps, maple end and coffee tables — bedroom furniture sold separately or by the suite, dining room suites in Colonial maple or heavy early American pine. Sit in comfort and relax in a rocking chair of pine or maple woods. Don't pay big store prices — see us first.
THIS WEEK'S SPECIAL
Discount prices on all regular stock chesterfield suites.
FREE parking at the door. Use your Chargex. 382-2434. 1006 Tillicum at Craigflower.



MATTRESSES
6-INCH LATEX
FOAM RUBBER (All Sizes)
posture zone support, clean, hygenic, doesn't sag or lump. 3'3", $109; 4'6", $139; Queen, $179.
IMMEDIATE DELIVERY
GREGG FURNITURE
2300 Douglas 388-7365



VILAS
Genuine Vilas furniture. We ship anywhere in B.C. Brochure on request. Continental Furniture 716 Johnson Street, 386-2458



NEW FURNITURE
BUY-RITE
EVERYDAY LOW PRICES
704 VIEW 385-4744


2 PIECE CHESTERFIELD SUITE with 4 cushions, must sell this weekend, $200 or nearest offer. Portable bar and 2 bar stools like new, $65. Apartment size chrome kitchen table and 2 chairs. $50 or nearest offer. 479-6874.

LARGE WARDROBE, MIRrored door, $199.50. Gibson Deluxe refrigerator, $199. 3 piece chesterfield suite $350. Mel's Bargains, 3460 Quadra, 382-3152. Closed Mondays.

BEDROOM SUITE, 26" COLOUR TV, lazy boy recliner, davenport and chair, 19" black and white portable TV, coffee and step table, upholstery button machine. 386-0257.

LOVELY TRADITIONAL 9-piece dining room suite, $500; 2 matching floral loveseats, as new, $275 each; 3 Deilcraft tables, $40 each. 478-3174.

7-PIECE WALNUT DINETTE suite, $325. 9x15 British India carpet, $325. Simmons hide-a-bed, $250. Mel's Bargains, 3460 Quadra, 384-3152. Closed Mondays.

THE WOODSHED
Solid wood country furniture. 612 Fisgard St. 383-4015 or 478-6326. Coming soon.

### 98 TV, STEREO, RADIO SALES and SERVICE


RENT
Color or B-W TV
from MAIS today
385-2435



Rent or Own
FROM
CITY CENTRE TV
OPEN 10 A.M. — 10 P.M.
6 DAYS A WEEK
3970 Shelbourne 477-6971
Next to K Mart in the Mall



BUTLER BROTHERS
TV Rentals
1720 DOUGLAS STREET
385-3832



8 TRACK
or car cassette from $49.95
Expert installation
B.C. SOUND and RADIO SERVICE
931 FORT 383-4731


McINTOSH
Headquarters for the ultimate McIntosh Laboratory components and speaker systems. Also in stock, the superb Stereotech receivers and speakers.
VIDEO SOUND CRAFT
3615 Shelbourne 477-3223

REMODELLING STORE, CLEARing out console stereos, color TV and components. Get a good deal now.
ATLAS STEREO AND TV
385-2712 768 FORT STREET

COMPLETE HAM STATION FT-200, AC-PS, mike bug, vertical, SWR meter, phone patch $625. Also CB and VHF Scanner. Mobile antennae $15 each. 383-3645.

HUDSON'S PRESENTS
NORESCO — DUAL SYSTEMS. FINE STEREO AND QUAD.
1543 FORT ST. 598-6811

SUMMER TV OVERHAUL, SPECial $49.95 includes pickup, delivery and setup. Parts extra if needed. Butler Bros. 3369 Douglas. 383-1511.

AM-FM STEREO, A LLOYD'S turn-table, pair of 12x20x8 inch Lloyd's speakers, 7 months old. $175. 384-9862.

19" RCA VICTOR COLOR TV, EXcellent condition, $200. Phone 478-4500.

BLACK AND WHITE TV stereo amp., reverb amp., head phones. 384-1777.

HALLICRAFTERS RECEIVER model S-85, $35; Grommes, tuner $20; 383-5005, 6-1045 Balmoral.

25" ZENITH COLOR TV, EXcellent condition, $350. Phone 478-4500.

STEREO, TURNTABLE, SPEAKers and cassette, good shape, $150. 385-4645.

FLEETWOOD 3-WAY COMBINAtion black and white 21" TV radio player $85 or near offer. 478-9690.

2 MONTH OLD STEREO, NEW $700, sell for $475, 477-6660.

RCA SOLID STATE STEREO. Open offers. 592-7245.

21" ADMIRAL BLACK-WHITE portable, $69. 385-8198.


KENT'S
SUMMER SPECIALS
USED COLOR TVs

| | |
|---|---|
| 1 only TOSHIBA 10" | $217 |
| 1 only ADMIRAL 22" | $289 |
| PHILCO 21", new Pc. tube | $229 |
| 1 only WESTINGHOUSE 20" | $256 |

ALL WITH 50% PARTS WARRANT
742 FORT
383-3513


KLH STEREO MODEL 20 FM-AM, $500; Bell-Howell reel-reel recorder, $30.00. 598-2513.

COMPONENT STEREO WITH cabinet, near new. 477-0695.

### 99 GROCERIES, MEATS AND PRODUCE


SAVE ON MEAT
Summer Pack, Ideal for Barbeque. 50 lbs. of waste free meat at less than $1 per lb.
20 lb. Chuck Steak
10 lb. Hamburger patties
10 lb. Frying chicken
3 lb. Pork Chops
3 lb. Wieners
4 lb. Pork Sausage
Sides of Top Grade Baby Beef 99c lb.
ALBERTA MEAT DISTR.
1811 Cook St. 383-3012 or 383-8557



SAVE MONEY AT HARVEY'S
Fresh Frozen pigs feet. 2 lbs. 55c
Burns No. 1 wieners. 10 lb. lots. 59c lb. while supplies last.
Smoked Pork Hocks 79 cents lb.
Chuck Steaks 89 cents lb.
FREEZER BEEF SPECIALISTS
Red Brand Sides. Average 150-200 lbs. 99 cents lb.
Blue Brand Sides 95 cents lb.
Cut, wrapped, guaranteed tender.
2709 QUADRA STREET 383-2031



WHELDON MEATS
WHOLESALE
1 Grade A, 1 and 2

| | |
|---|---|
| Sides | .99 |
| Hinds | $1.25 |
| Fronts | .89 |
| Side Pork | .95 |

100 per cent guaranteed
Custom cutting 15 cents lb.
Free delivery, 478-1281



WILLIAMS QUALITY MEATS
Grain-Fed Grade "A-1"
Freezer Beef
Sides $1.19 lb., hinds $1.45 lb.
Fronts 79c lb.
Full Baron of Beef $1.35 lb.
100 per cent guaranteed quality
795 Fort Street 384-0525 - 26


LOGANBERRIES, HOLLOWAY U-Pick Farm, Veyaness, 35c pound Tuesdays and Fridays for sure. Other days phone first, 652-2072. Also beets, 15c a pound at 7068 East Saanich Rd. Your containers.

LOGANBERRIES PICK YOUR own, 40c a pound. 584 Brookleigh Road. Picking starts July 14 Please phone 658-8543.

NEW POTATOES 10C LB. "from farm to you". Hillside Farms, 1748 Mt. Newton X Rd. 652-3295.

FRESH GREENHOUSE CUCUMbers-excellent for eating, slicing, and bread and butter pickles. 479-1338, not Sundays.

ONE BABY BEEF — SMALL sides — 95c lb. by the side, cut, wrapped, frozen. Phone 743-9414.

QUICK! BEAT THE BIRDS. Cherries 50c lb. You pick. 5630 Alderley Rd. off Sayward Rd.

CHERRIES, YOU PICK. 577 Doyle Rd. off Old West Saanich Rd. Starting Saturday, 19th.

PICK YOUR OWN LOGANBERries, also offers taken, please phone 652-1070.

RASPBERRIES
6111 Pat Bay Highway

LOGANBERRIES, PICK YOUR own. 652-1656.

TOMATOES FOR SALE 35C A LB. 6432 Pat Bay Highway.

FREEZER SPECIAL FRYING chicken, 85c lb. 642-3674.

CHERRIES. PICK YOUR OWN 5370 Alderley Rd.

CHERRIES — ALL VARIETIES
FRESH GREEN PEAS
6476 OLDFIELD

### 100 MISCELLANEOUS FOR SALE


SALE PRICES EVERYDAY
2 pc. chesterfield suites $99.00 to $589.00, hide-a-beds $249.00 recliners $119.00 and $159.00, swivel rockers $149.00, 8 pc. walnut dining room suite $495.00, Duncan Phyfe drop leaf table and 6 chairs $389.00, round rock maple dining table and 4 chairs $349.00, china cabinets $119.00 to $259.00, corner china cabinet $249.00, buffet and hutch $399.00, complete bedroom suites from $199.00, bunk beds $229.00, chests of drawers $29.50 to $99.00, dressers $59.00 to $149.00, wardrobes $79.00 to $195.00, 9x12 rugs $89.00, electric brooms $17.50 to $29.50, carpet sweepers $6.95 to $12.95, vacuum cleaners $24.50 to $34.50, nest of tables $95.00, 3 pc. coffee and lamp table sets $47.50 to $169.00. Use your Chargex.
PANDORA FURNITURE LTD.
New and Used Furniture
1050 Pandora Ave. 383-6319



Mel's BARGAINS
FOR GOOD
USED FURNIURE
AND APPLIANCES.
3460 QUADRA 384-3152


BRAND NEW, 2 SETS OF ENcyclopedias, (new Book of Knowledge plus Canadiana with dictionary, atlas, plus children's books). $550. Car cassette deck, $45. 385-9638.

GARAGE SALE, SAT. 11-3 P.M. 2711 Musgrave, near Estevan, old fridge, stove, drapes, linen, toys, guide uniform, canner etc.

TYPEWRITER, CAMERA, chairs, gold wedding band, excellent condition. Reasonable. 658-5871.

COMBINATION 8 TRACK stereo and Garrard turntable $150. Stand included. Cobra 10 speed $40. Stereo stand $10. 384-7054.

STORKCRAFT CRIB AND mattress, $35; GM child's love seat, $25; child's backpack, $8; womas's bike, $15. Phone 478-0184.

YARD SALE — MONDAY AND Tuesday, 6 to 9 p.m., 3274 Irma, electronics equipment, some furniture.

LOVE SEAT, HIDE-A-BED, NEW. Light oak bedroom suite, single bed. Odd chest of dressers. Many other items. 383-8432.

8X8 ADD A ROOM, INSULATED, anything over $100. 478-5097 or 478-8795.

GARAGE SALE MOVING MUST sell a variety of items Friday 6-9, Sat. 9-12 881 Snowdrop.

TABLE AND CHAIRS; CHEST OF drawers; lots of books; tools; wringer washing machine. 595-1418.

8 PAIRS, 52½X84 FRENCH doors, (not leaded). $30 pair. 386-2747.

THISTLE BABY BUGGY, $35; car bed, $5, excellent condition. 478-6871.

NEW VIKING DRYER, NEVER been used, permanent press cycle. Phone 479-6039.

DRYER, 2 YEARS OLD, TOP condition, all cycles, $135. 595-2154 after 4.

LIKE NEW 9X12 CARPET AND underlay, green and blue, $85. Stroller, $15. 477-9489 or 478-7419.

AUTOMATIC WASHER, WORKing condition, $40, call after 5, 478-7232.

BOSTITCH POWER NAILER, compressor, 100 ft. hose and oiler. 652-3486.

GARAGE SALE, 940 ALEXander, Esquimalt, 11-5 Saturday.

1 SLEEPING BAG, $13. 1 DOZEN Gem quart sealers, $3. 383-1681.

RIDING LAWN MOWER $300. Large CCM Tricycle. 478-1344.

DEMO SALE 2244 SOOKE RD. Friday and Saturday only.

LIGHT GREEN 10'X12' RUG AND underlay, 385-6901.

HOOVER WASHER SPIN DRY, excellent condition, $50. 386-7460.

5 TO 10-TON HAND WINCH, $150. 478-2244.

HEAVY DUTY UTILITY TRAILer, $125. 477-1300.

CHILD'S TRICYCLE, 1-YEAR-old, excellent shape, $25. 479-3176.


BARGAIN ANNEX
USED

| | |
|---|---|
| 5 pc. grey arborite dinette ste. | $79.95 |
| New oval table and 4 chairs | $149.95 |
| Teak extension table and 4 chairs | $199.95 |
| 54" Dunlop Pillofoam mattress | $9.95 |
| Triple dresser and mirror, like new | $124.95 |
| Metal folding stool | $2.95 |
| Metal folding chair | $4.95 |
| Card table | $4.95 |
| Metal shopping cart | $8.95 |
| 60" Credenza | $109.95 |
| Sealy Redibed-Posturepedic mattress — 54" | $219.95 |
| 2 Bedside lamps each | $5.95 |
| 2 pc. brown daveno | $149.95 |
| 2 gold love seats, Colonial each | $199.95 |
| Green velvet love seat by Breaemar | $159.95 |

Come in and browse around
Trade-ins accepted
Used articles purchased
FREE DELIVERY
A DIVISION OF STANDARD FURNITURE
753 VIEW ST.
382-5111


SUPER GARAGE SALE
Saturday July 19, 10 A.M., 1410 Fairfield Road. Trilite dimplex electric heater, tools, ladders, numerous household articles, also for sale dining room suite, dinner wagon, etc. etc. Everything like new at summer sale prices. Ph. 595-0202.

GARAGE SALE 2541 SINCLAIR Rd. 1-6 p.m. Sunday, 20th. Buggy, walker jolly jumper, sizzler car track, toys, professional hair dryer, bird cage, snow tires, roof rack, light fixtures, tape recorder, miscellaneous.

NEAR NEW RANGE, $200; 2-door fridge, $225; washer and dryer, $175; front-load dishwasher, $160; chest freezer, $225; oldler upright freezer, $60; Philco color TV, new picture tube, $275. 479-3209.

3-PIECE CUSTOM-MADE QUEEN bedroom suite, 4 plus 4 drawers in head, 1 dresser 8-drawer, 1 dresser 12-drawer, like new, give away at $300; large white outdoor flower boxes, in bloom, $1 each. 478-6315.

GARAGE SALE, JULY 19, 10 A.M. to 5 p.m., 521 Ker Avenue. Skates, hockey equipment, National Geographic, pictures, bicycles, children's books, clothes, electric heaters, paint sprayer.

FOR SALE 6 BY 8 RUG RUST colored with under pad $30.00. 9 by 12 antique gold rug with under pad. $90. Kitchen chrome set, table with four chairs $50.00. Phone 382-2907.

FINE EXAMPLE OF AN ONtario Pine blanket box. Circa 1830. $125. Ornate old cast iron stove (heater type), working order, excellent condition, $225. 598-3184.

CHESTERFIELD AND CHAIR, round oak coffee table, table lamps, baby buggy, electric stove, fridge, washer and dryer (avocado), kettle, toaster, blender, etc. All in excellent condition. 382-4882.

24"x18½"x18½" fireproof safe with combination lock. 3 only in stock. Reg. $219. To Clear $187.
GOLD SAFE OFFICE EQUIP. LTD.
367 BURNSIDE E. 385-8821

2 only 72" Walnut Credenzas with 5 drawers, 2 sliding doors. Reg. $374. To clear $310.
GOLD SAFE OFFICE EQUIP. LTD.
367 BURNSIDE E. 385-8821

TOOLS, FURNITURE AND ANtiques, stereos, guitars, golf clubs, jewellery and books. Warehouse bargains. Phone to see if we have it. Universal Trading Centre, 584 Johnson St. 383-9512.

SAVE $40.000
HOMELITE XL - I CHAIN SAW, complete with 16" bar and chain. Reg. $199.95 NOW ONLY $159.95
VIC. LAWNMOWER HOSPITAL
834 Johnson 386-8338

FOR SALE, HAND LAWN mower, 30" diameter circular mirror unframed, barbecue screens 3' square, ¼ horse power motor, portable barbecue with rotisserie. 382-4122.

MUST SELL, SACRIFICE NEW Kroehler love seat, black leather recliner rocker, Pioneer component stereo, JBL speakers. 595-0405.

A. B. DICK 360 OFFSET, SINGLE lever with chain. Itek camera with vacuum back and quartz lights 11x70, top condition, $8,900 takes both. Reply Victoria Press, Box 41.


Aluminum Gutters
5" CONTINUOUS in baked enamel Screens, windows, awnings, doors.
B.C. ALUMINUM 479-3232



USED VACUUM CLEANERS
$25 up. Fully Guarantted.
A.B.C. ELECTRIC
831 YATES 382-7221


PORCH AND DRIVEWAY SALE. 11 a.m., Saturday, July 19, 2086 Byron. Items include: upright piano, swivel rocker, books and miscellaneous.

DRIVEWAY SALE
Saturday, July 19, 11 a.m. 2090 Byron St. Lawnmower, blender, mixer, kitchen table and chairs, clothing, books, miscellaneous.

DRIVEWAY SALE; JULY 19TH, Saturday only. 1068 Lodge Ave., 9 a.m.-4 p.m. Electric lawn mower, 10-speed, carpeting and misc. Reasonable.

GARAGE SALE, SAT., JULY 19, 10 a.m.-5 p.m. Plants, books, single beds, (two), dresser, dinette suite, various household articles. 20-4061 Larchwood Dr. 477-9852.

RUMPUS ROOM ITEMS, 17 GUMball machines, $15 apiece, $225 buys the whole lot, 479-6870, 382-0413.

OLDER LARGE FRIDGE, $35; good McClary electric stove, $35; Easy wringer washer, $30; 479-7811.

WHY BUY AND MAKE A MIStake! Telephone answering machine rentals — Interconnect Business Sys. 384-0511.

SAW SHARPENING
HAND and CIRULAR
VIC. LAWNMOWER HOSPITAL
834 Johnson 386-8338

TRUE-CUT DADOES $24.95 Island Saw Co., 617 Chatham St., 385-5500. 1 block east of Capital Iron.

MUST SELL EVERYTHING, going back east. Roll top desk, brass bed, piano, mahogany crank table, etc. 384-6432.

SANAM SHARPENING LTD. provides complete sharpening services including carbide. 1748 Mt. Newton X Rds. 652-3295.

9X12 GREEN RUG, 6X7 GREEN rug, dinet suite, coleman stove, coffee table, electric floor polisher. 478-9909.

MUST SELL ALL CONTENTS OF 5-bedroom home. Thursday and Friday, from 6-9 p.m. 1640 Rowan off Shelbourne.

WRECKING BUILDING, 201 Robert Street. Sea Cadet Wharf, lumber, timbers. See man on job, 478-3634.

VIKING FRIDGE, WHITE, 13 CU ft.; oval oil tank, 300 gallons; feather sleeping bag. 592-4598.

TABLES, SMALL WASHING MAchine in working order, Fluorescent fixture. 386-9850.

ARMSTRONG SOLARIAN; PURchase July with free professional installation. 383-4413.

CHILDREN'S SAND BOXES 4'x4'8", $15. Delivered with sand. 383-0047.


THE BAY
RED TAG
CLEARANCE
FURNITURE, APPLIANCES, TV's and STEREOS all RED TAGGED TO CLEAR in the Douglas Room, 4th floor. SHOP EARLY, most are one-of-a-kind. Some discontinued, slightly damaged and demo models. No phone orders. All subject to prior sale.

FURNITURE

| | |
|---|---|
| ASSORTED DINETTE CHAIRS — variety of colours and sizes. Each, | $17 |
| LIBERTY TABLE BASE only, | $17 |
| HEXAGONAL DRUM TABLE — maple finish | $47 |
| HEXAGONAL COMMODE TABLE — maple finish | $47 |
| COCKTAIL TABLE — maple finish, | $47 |
| HEXAGONAL DRUM TABLE — | $47 |
| COCKTAIL TABLE — | $67 |
| HEXAGONAL DRUM TABLE — cinnamon finish, | $47 |
| COCKTAIL TABLE — cinnamon finish, | $87 |
| CHAIRSIDE TABLE, | $67 |
| END TABLE — PINE AND GLASS | $117 |
| LAMP TABLE — pine and glass, | $117 |
| COMMODE TABLE — Pecan finish, | $37 |
| HICKORY BEDS — 2 only 3'3", each | $37 |
| 1 only 4'6", | $47 |
| MIRROR — DAMAGED GLASS, | $17 |
| MAN'S CHEST — Pecan finish, | $87 |
| 2-DRAWER CHEST — maple finish, | $87 |
| NIGHT TABLE — oak finish, | $47 |
| 2 only CORNER DESKS without bases. White only. Each, | $27 |
| LOVESEAT — STRIPPED BROWN VELVET | $307 |
| CARLTON HIDE-A-BED in rust, | $329 |
| RANCHERO HIDE-A-BED — Brown/beige stripe | $517 |
| LA-Z-BOY CHAIRS — 1 in olive, 1 in black-red-beige, each | $298 |
| RECLINER CHAIR — | $298 |
| POSTURE QUILT BOX SPRING — queen size, | $37 |
| ORTHOPEDIC BOX SPRING — queen size, | $47 |
| PREMIER POSTUREPEDIC BOX SPRING — 3'3"x6'8", | $47 |

APPLIANCES

| | |
|---|---|
| GE RANGE in avocado | $347 |
| BAYCREST RANGE in avocado, | $247 |
| BAYCREST DISHWSHER in avocado, | $257 |

COLOR TVs

| | |
|---|---|
| ELECTROHOME 26" Colour TV — | $797 |
| RCA 26" COLOUR TV | $797 |
| BAYCREST 26" COLOUR TV | $597 |
| RCA 20" COLOUR TV | $347 |
| ELECTROHOME 20" COLOUR TVs — 2 only. Each | $377 |
| RCA 20" COLOUR TVs — 2 only. Each, | $377 |
| ELECTROHOME 16" COLOUR TV — | $467 |

STEREOS

| | |
|---|---|
| RCA CONSOLE STEREOS — one each, $357.77, $427.77, $477.77 and | $457.77 |
| LLOYDS 8-TRACK PLAYBACK UNIT | $99.77 |
| LLOYD'S STEREO COMPONENT SETS — 1 only, | $297 |
| 2 only, each | $279.77 |

Use your BAY Account
Douglas Room,
4th Floor


SUPER SPECIALS — 39 IN. MATTRESS and box spring set; regular $149.95, now $99.90; 54 in. full size regular $169.95, now $119.90. 60 in. queensize, regular $199.95, now $149.00; maple 39 in. bunk ends with ladder regular $159.95, now $109; Maple finish mates beds with drawers, regular $289.95, reduced to $199; full size bed sofa with spring mattress regular $299.95 clearing at $219; 2-piece Spanish Davenport suite, regular $289.95, now $219; 3 piece Spanish bedroom suite, regular $269.95, now $209; 5-piece dinette set, regular $109.95, five only at $99; 9-piece pine wood dining room suite with tresal table, regular $1295, one only, $995; Super special 4-piece living room group (sofa, chair, loveseat, and ottoman), regular $799.95, two only, $599; see these specials and more at Buy-Rite Furniture Warehouse, 704 View St. Tel. 385-4744. Closed Sundays and Mondays.


HASTINGS
Clearance
One 13 cu. ft. refrigerator
Two 16 cu. ft. refrigerators
Two 24" ranges
One 30" range
Two Inglis dishwashers
One Inglis 3-cycle automatic washer
One 2-speed, 5-cycle automatic washer
One automatic dryer (gas)
382-6811 2100 Douglas



NOW ORDER YOUR POOL TABLE at the PLAY-MOR Factory and you save the middle man's profit. BUY DIRECT factory to you. IT MAKES SENSE ... YOU SAVE DOLLARS!
PLAY-MOR
RECREATIONS LTD
560-A ALPHA ST. 384-3332



EATON'S WAREHOUSE STORE
749 View St.



Keep your kitchen cool this summer with a MICRO-WAVE OVEN from HARKNETT FUEL
2333 Govt. 384-9381



BRENTWOOD
BARGAIN BARN
BETTER QUALITY USED FURNITURE AND APPLIANCES
Before you buy or sell
Compare our Prices
7115 West Saan. Rd. 652-1711


WYATT'S ARE CLEARING stock, to make room for fall arrivals — sandals, casuals, dress, work shoes and boots, all at substantially reduced prices. If you haven't discovered us yet, we're in the Westbrook Centre, 768 Goldstream Ave., Langford, 478-9212 (avoid traffic — ample parking).

POLAR BEAR RUG, PERFECT condition, head mounted, 592-0235.

### 103 MISCELLANEOUS WANTED

TOOLS OF ALL KINDS, FURNIture; and household goods. We buy, sell and trade on anything; Universal Trading Centre, 584 Johnson, 383-9512.

WANTED: LARGE SIZED MAYonnaise jars, with lids. $1 a dozen, no chipped ones please. Phone between 8 and 10 a.m. 382-8337.

SIDE RAILINGS WITH ROUNDed tapered ends for old cast metal bed (2 pairs), 2 single mattresses, in good condition. 595-7509.

WANTED — 3 TO 5 HP, 4-CYCLE gas engine, with horizontal shaft, preferrably running and cheap 642-3044.

WANTED OLD STYLE GARDEN cultivator with front wheel and rake. 478-2542.

URGENTLY NEEDED FULL sized hand made Cello in reasonable conditon. Also bow. 477-9917.

WANTED: OLD OR NEW BANJO. Reasonably priced, also Ashley wood heater 477-0364.

IF YOU ARE MOVING AND have any furniture, china, etc., please call 595-7567.

WANTED-LADIES HIKING boots, size 8, in good condition, 598-7440.

WE BUY FURNITURE, HOUSEhold goods, pictures, tools etc. Best cash prices. 386-0462 anytime.

24" HANDSPLIT CEDAR shakes. Made to measure aluminum windows. 477-1485 after 5.

COMMERCIAL FOOD DRYER
598-6408

### 100 MISCELLANEOUS FOR SALE


THE TRADERS
WAREHOUSE
9-5 P.M. DAILY
715 Finlayson
Phone 388-6264


STOVES; WESTINGHOUSE, $15; Findlay, $10; Westinghouse, $15; Moffat, $30; electric lawnmower, $20; Manogany armchair, $20; phone table chair, $1.50; kitchen chairs, $11; lamp (floor stand trilite), $10; table lamp, $3; smoke stand, $2; hat rack, $2; bamboo screen, $5. 477-5295.

GENDRON 3-WAY BUGGY, $40; mesh playpen, $20; Colonial highchair, $20; Jolly Jumper, $3; 2 plaid viyella skirts, size 2, $3 eacn; brass firescreen, $15; 9x12 rose beige rug; electric hot water tank; 3 new summer tires, 560x15, $15 each; checker plate bumper for small pickup truck, phone 386-8027.

10-SPEED BIKE, NEEDS WORK, rototiller, European buggy and stroller, older fridge, drop-leaf table, carseat, bathinette, aquarium and equipment, electric baseboard heater, 10" portable black and white TV, and miscellaneous. 528 Agnes St. after 2.

HOUSEHOLD FURNISHINGS for sale, 9 a.m.-3 p.m., Saturday, July 12, 3228 Kingsley Road. 9-piece walnut dining room suite, walnut library table, 2-piece colonial chesterfield suite, two naugahyde recliner chairs, 3-piece walnut bedroom suite. Open to offers.

ONE BEAUTIFUL ANTIQUE stained glass window, 39"x26", frame included, $125. 2 leaded glass buffet doors, 18"x28" with latches. $10 each. One wooden sliding door, 72½"x83" with 2 stained glass windows, 28⅝½"x12¼" $75 or offers. 596-6292.

G.E. OIL FURNACE, DUCT work and tank; square tub wringer washer; 54" bathtub; toilets; main stair from old home; oak flooring; picket fence; pogo stick; wheelbarrow; painted bedroom suite; girl's 18" bike in excellent condition. 385-7005.

A. B. DICK COPIER SUPPLIES
We have a new copier and must sell our A. B. Dick supplies. 20 rolls 92-1815 paper (8½" wide), 4 bottles 92-2285 dispersant, and a dozen bottles 92-2185 toner. $150.00. Ph. 388-5184 to arrange pick-up.

NEW DRESSED CEDAR, 1X10, 1x8, 1x4. New red bricks. New truck tire and tube, 650x16. Wood and coal range. 1 wall furnace. Complete line of furniture and appliances. 642-3413, Sooke Trading, 6726 West Coast Road.

GARAGE SALE, 4 HOUSEHOLDS. Appliances, apartment washer, shelves, dressers, lamps, firescreen and tools, chairs, dishes, books, pub mirrors, rugs, light fixtures, fridge, toys, lots of goodies. 2526 Fernwood, 9 to 6.

GARAGE SALE JULY 19, 12-4. 3888 Cadboro Bay offers. Stove, fridge, washer, dryer, hide-a-bed, chesterfield chair, car rack, ping pong table, bike, skates, odds 'n ends.

DEMO SALE, 227, 225, 223 ONtario St., aluminium windows, doors, hot air furnaces, kitchen cupboards, linoleum, carpets, all sizes lumber, electrical and plumbing fixtures, 9-5 Sat., Sun.

SECTIONAL CHESTERFIELD, $200; Swivel rocker chair, $50; G.E. Washing Machine, $75; Electric stove, $125; chain saw, $100; shop vacuum, $45; power reel mower, $50; 479-5818.

CABINET, GLASS DOORS, 44X42 "wide"; $25. Curtains, pale green, lined, 6 panels, 20x84, 3 sheers, 60x70, rods all $250. New Ethel Cotton Conversation Course 1-3 price; $10. 386-6860.

15 BEER PARLOR TABLES with 35 black leathered upholstered arm chairs, sold complete or individually, offers accepted, suitable for bars or restaurants, etc. Please call 384-1583

BARGAIN PRICES, 9 DRAWER dresser; night table; unfinished desk; Formica dining table, chairs, 26" TV; cabinet sewing machine; Dimplex heater; 382-0912.

SEIGLER SPACE HEATER, $150; 40-gallon stone lined hot water tank, $130; 50-gallon oil storage tank with stand, $130. All connections included. Maurice, 386-3361, 384-3321.

CHESTERFIELD AND CHAIR, beds double and single, portable black and white TV, vacuum, coffee table, kitchen chairs, ladies' clothing size 8-10, miscellaneous items, small appliances. 385-0720.

TENT, 12X9 WITH OUTSIDE SUPport, very good condition, $65; hand lawn mower as new, $15; older Zenith Trans-Oceanic radio, $30; plus miscellaneous, 1700 Garnet Rd., 477-8674.

FRIDGE, APARTMENT SIZE freezer, wringer washer, 3-piece chesterfield, coffee and end tables, carpets and drapes, kitchen table and 6 chairs; miscellaneous. 477-6473.

COLOUR TV, 19", $250; QUADRAstereo and component stand, $350; old fridge $35; large recreation or bar type light fixtures, $50 each, 382-1046.

AUTOMATIC SPEED QUEEN washer. Good condition, $75; drapes, beige-brown toned, lined 12'x24" and 8'x84", $85, both. 592-1468.

GARAGE SALE, TV, 6 H.P. OUTboard motor, clothes dryer, baby accessories, aquariums, banjo, toys and more. 270 Beechwood Ave. 10 a.m.-4 p.m., Saturday.

BARBER CHAIR, GOOD CONDItio; swivel rocker; Lamoge platter; oval vegetable dishes. Royal Dalton bowl; hooked white and floral Chinese rugs and underpads. 1-8 p.m., 595-3229.

SINGER ELECTRIC SEWING machine—cabinet, perfect, $75; Acme dress form, model B, new, $20; Bell-Howell 8 mm movie camera, three lenses, $25. 598-3513.

SPEED QUEEN FULLY AUTOmatic ironer, easy to handle, do your ironing sitting down. Like new, was $225, sell $95. 385-0370 or 386-9983.

VIKING FREEZER, 23 CU. FT. excellent condition, $250, fireproof strongbox, humidifier, wardrobe trunk and suitcase, Kodak Instamatic camera, 592-7731.

DELUXE TWIN BOX SPRING and mattress, Simmons Simcopedic; on steel roller frame. Perfect condition. Moving. Miscellaneous, 383-4459.

DEMOLITION, 2305 BEACON Ave., Sidney. 8' fluorescent lights, gas hot water tank, doors, plywood, shiplap insulation, 2x4s, 2x6s, 2x12s. 656-1660. Thurs. to Sat only

FOR SALE BY OWNER. MOVing. 30" Moffat deluxe fully automatic range, harvest gold, 13 cu. ft. frost-free refrigerator, harvest gold. Brand-new condition. 479-3505.

SPEED QUEEN AUTOMATIC washer, 2 speed, multi cycle $75, dryer near new $110, small older fridge $30. 478-2814.

GARAGE SALE
Come one come all, 1469 Finlayson off Cedar Hill, Saturday. Furniture, novelties, etc.

FOR SALE OLDER VIKING 30" range, good condition, $25. Love seat, needs recovering, otherwise sound, $25. 478-9784.

VERANDA SALE, FURNITURE barbecue, miscelleneous. No reasonable offer refused. 531 William St. 383-0282.

NEW DELUXE PING PONG table, $75, boat motor and trailer as is $100, 479-6614.

PANASONIC MICROWAVE OVEN special $399 at Butler Brothers. 1720 Douglas, 383-6911.

SELECTRIC II TYPEWRITER, almost new, self erases errors, 5 balls of type. $700. 598-8295.

ENTIRE ADMIRAL RANGE stock clearout. Butler Brothers, 1720 Douglas, 383-6911.

DEMO 1122-1128 QUEENS, lumber, and used fixtures, 9 a.m.-5 p.m.

FOX FUR RUG, THROW, OR wall hanging, 49 pelts. $395 value for $225. 479-7505.

GREEN HOUSE GLASS, BOTtles, canning jars, space heater, bed spring. 478-1065.

5-PCE KITCHENETTE SUITE, just re-upholstered. 595-5416 evenings.

OLD GLASS FRONT DISPLAY case, 2½x8½x3 feet. 1841 Island Highway. 478-0168.

9X12, 2-TONE, BLUE NYLON, shag rug, like new, $60. 382-5897.


GIANT LAWN SALE
8965 LOCHSIDE
SUNDAY
DAWN 'TIL DUSK
Lots of furniture, lamps galore, stereos, appliances, office equipment, air compressor, lawn mowers, sports equipment, metal cabinets, toys, ornaments and much, much more. Everything must go!



MISTER SWEEPER
New and Used
Vacuum Cleaners
Electrolux, Compact, Filterqueen Kirby, Hoover, Sears, etc., etc.
EVERY Make in stock at low, low prices.
All Fully guaranteed
Bags, Filters, Repairs, on all makes, Guaranteed.
906 Esquimalt Rd. (At Head St.)
386-2947


2 MONTHS OLD, KROEHLER Hide-a-bed sofa, Green, Herculon material, contemporary style, Springfield double size mattress, $260; glass round dinette set, 2 chairs, wrought iron base, $140; green basket chair, vinylized, $15; Sears-o-pedic 39" bed, with box spring, $130; glass end tables 20" high, square, black wrought iron, $20 each; Bissell-type carpet sweeper to tile-pile, $20; Assorted bricks and finished board, $30. 595-3137.


island plastics
928 CLOVERDALE, 384-9814


LOOK
We've got something for everybody, good selection of musical instruments, stereos, lamps, kitchen sets, projectors, cameras, furniture and assorted miscellaneous. We buy, sell and trade used goods.
FRANK'S TRADING SHOP, 1819 DOUGLAS STREET, 385-2022. CLOSED MONDAYS.

REJECT PLASTIC BAGS, WELL suited for home freezers. 5 lb. package, $3. Factory clearance due to contract default. Heavy duty 26-36 garbage bags with ties, 200 per carton, $14.95 only. Weekend days 3-5 p.m. Ellehammer Industries Ltd. 2130 Malaview Ave., Sidney.


BOSSOM
GLASS CO. LTD.,
JULY CLEARANCE
"Mirror Specials" Varying Sizes Available
20% to 50% OFF
1305 Gladstone 382-3031


FOLD-UP COT, $5. DOUBLE metal spring, $5. Single metal spring, $3. Space heater, $10. 2 sets wooden headboards, $2.50 each. Leatherette chair, $5. Stereo, $75. (3 way combination). 3 gas stoves, $75. Apartment size fridge, $20. 477-5295.

COLLECTORS, INVESTORS — due to financial problems, the following must be sacrificed. 4-piece solid silver tea, etc. Service circa 1868; lady's gorgeous 14-diamond gold ring. Insurance local assessment over $5,000. Each group. Urgent. For viewing appointment phone 383-0014.

GIANT FLEA MARKET, SATURday, July 26, antiques, collectables, junk, furniture, linen, curios, some new some old, local crafts fresh crabs, vegetables, fresh eggs, and lots more. Jordan River Hotel parking lot, West Coast trail, phone 646-2042 for information.

"After-Hours Depository" Fireproof safe 6.2 cu. ft. size, 2 keyed pin locks plus combination lock. Save $210. At $1,185.
GOLD SAFE OFFICE EQUIP. LTD.
367 BURNSIDE E. 385-8821

COLORFUL AND DECORATIVE plastic panels for room dividers, window filler, screens, etc. from $6.95 per sheet at Industrial Plastics (1975) Ltd., 2105 Douglas, 386-1477. Open Monday through Saturday.

RUGS LOOK "NEW" IT'S SO easy with RUG-MATE stain removing rug shampoo. Rent electric shampooers for $2.00. 8 hours, plus materials. Also Hero Airless spray units, sales and rentals. Clark and Pattison, 760 Bay St. See our ad under Painters for other supplies.

Send your secretary to see our black hardtwist nylon fabric, fully adjusting, "all day comfort," padded secretarial chair. No comparable chair, at our price of $75.
GOLD SAFE OFFICE EQUIP. LTD.
367 BURNSIDE E. 385-8821

SPANISH COFFEE AND END tables, $40 pair. Maternity tops, size 12, $3 each. Maternity pant suit, $15. Lynx midi fur coat and muff, 1 of a kind, size 12. A great value, $3,000 or nearest offer. 478-6336.

OLD STYLE DRESSER, GAS water heater, electric stove, oil cook stove. ¼ h.p. electric motors and coal hopper gear box complete, furnace oil burner, oil stove. 658-5832.

THE HOUSE OF TUDOR INTERIORS
Custom bars, bar stools, barrel chairs and bookshelves, 479-4111, 10-5 p.m. 479-4111.

NEW REAR SEAT FOR FORD club wagon, $160; new 6'x10' aluminum bay window, $130; 1 heavy duty bumper for ¾-ton, $50; 6'2"x4, 40 cents each; 4" jointer, $35. 385-4800.

SEE OUR DISPLAY OF 3 ROOM groups from $599.50. Easy terms available. MacDonald Furniture Mart, corner of Broad and Pandora. 383-1171.

HOUSE OF TUDOR INTERIORS
6 Oak Barrels, $25 each. 479-4111.

20 MILLION MAYTAG OWNERS can't be wrong. Get one today at C. TAYLER Home Appliances Ltd., 707 Johnson, 383-3281.

NEAR NEW, TORO SELF-propelled reel type lawnmower. Sell or swap for rotary Toro or Lawnboy. 652-3864.

CAMPER OR CANOPY WINdows, 72x18, with screens, good condition. 477-8837 after 5 p.m.

OUTDOOR INCINERATOR BARrels, ready to use, free delivery, $4.95. 383-1328

PRICE'S LOCK AND SAFE LTD.
Safes, Locks, Keys
847 Fort 384-4105

30" ELECTRIC RANGE, WORKS good, $50; two wooden wagon wheels, $60. 382-6030 after 5:30.

40' DRAIN TILE, 10"; 50' CHAIN link fence, including gate. Best offer. 595-8576.

ELECTRIC LAWN MOWER, 20' extension ladder. Phone after 6 p.m. 382-8998.

MOVING — MUST SELL HOUSEhold furniture, appliances, drapes, etc. 477-2761.

NEW QUEEN SIZE GRANGE posturepedic cost $270, sell for $200. 384-8391.

CARPETS BY THE SQUARE yard, save 40 per cent. Discontinued line et cetera. 383-4413.

INDUSTRIAL SEWING MAchine, excellent condition. 477-9481.

VIKING WASHER SPIN DRYER, 478-5885.

### 103 MISCELLANEOUS WANTED

WANTED — SINGLE BED, MUST be in good condition. Phone 595-6005.

SMALL MEAT GRINDER, 220 volt, reasonable. 592-6903.

SELL OLD BOOKS TO THE Haunted Bookshop, 382-1427.

FRIDGES AND FREEZERS bought. 598 7422. All-Temp.

WANTED: GOOD USED HAND mower. 382-7963.

TOP PRICES FOR ROYAL DOULton figurines. 595-7567.

### 103 MISCELLANEOUS WANTED


KILSHAW'S
1115 Fort St.
AUCTIONS
Friday at 7:00
APPRAISALS
for
Insurance and Sale
PURPOSES
384-6441



LUNDS
Auctioneers Ltd.
We BUY For Cash
APPRAISALS
926 Fort St. 386-3308


THE SALVATION ARMY Needs your re-usable clothing, furniture and household goods. "Help us to help others." Family Thrift Stores, Victoria, Sidney and Langford. For pickup — 386-3295.

WANTED HOUSEPLANTS TO buy or to care for and love. 385-3810.

WANTED: TENT, LIGHTWEIGHT family size, also garden swing. 479-6524.

GOOD CONDITION BATHINette, child's four-drawer dresser, 478-0110.

WANTED — STATIONARY EXerciser bicycle, 595-3140.

COUNTERFLOW GAS MOBILE home furnace. 479-8094. evenings.

WANTED: WOOD LATHE, REAsonably priced, 598-6090.

WANTED: LARGE PRESSURE cooker for canning. 383-0284.

GARDEN SWING
382-4460

CAGE FOR DOG 32x19 FOR AIRplane trip, 598-3739.

HARDTOP FOR '72 MGB
479-4143

WANTED: 10-15 CU. FT. freezer in peerfect order. 652-2707.

GARAGE FOR STORAGE AND restoration of old car. 383-2120.

### 109 MISCELLANOUS TO RENT

SAWYER SEWING CENTRE
RENT TO OWN — Domestic and industrial sewing machines
840 FORT 388-6228

### 115 SWAPS

3-MONTH-OLD DELUXE equipped 25' motor home for a house in the Victoria area. Reply Victoria Press Box 29.

WILL TRADE FAIRFAX 350 speakers for '56-'61 VW Worth $650. 5-year warranty (or sell), 595-2746.

WILL TRADE FAIRFAX 350 speakers for '56-'61 VW. Worth $650. 5 year warranty (or sell) 595-2746

68 PARISIENNE, V-8, AUTO., clean, for camper or boat. 652-5798.

### 117 ANTIQUES

VISITORS — QUADRA ST. TO the ferries also takes you to Country Antiques, 2638 Quadra. Packed with quaint and exciting collectables from diamond rngs to dog sleigh harness, old guns and gold scales from the Yukon.

ANTIQUE CAST IRON BED WITH high ends black with gold designs, $200. Art Noveau china display cabinet in excellent condition, $600. 386-1941.

MAGGIE CAMPBELL'S ANtiques. Antique Furniture, China, Brass, Copper, and Glass, etc. 402 Moss St. 382-4814.

WILCOX AND GIBBS CABINET sewing machine over 125 years old in excellent condition and offers. 479-6874.

HIGHEST PRICES PAID FOR quality antique furniture, clocks, rugs, etc. David Robinson, 384-6425.

MAHOGANY WRITING TABLE, inlaid leather top, Chippendale style, circa 1880, excellent condition, Victoria Press Box 65.

GRANDFATHER CLOCK, MADE by John Darley and Sons 1760. In very good condition. 658-5685.

TOP CASH FOR JEWELRY, ANtiques, pictures, curios, etc. Bygones Antiques. 809 Fort. 383-5811.

ONE PAIR OF STAINED-GLASS cupboard doors or windows, 46"x19". 478-4670

OLD PLAYER PIANO WITH 50 rolls 598-5537.

### 120 GARDEN SUPPLIES

FAIRBRIDGE NURSERIES
DUNCAN
The island's most complete nursery, 5 acres of display, Evergreens, rhododendrons, azaleas, camellias, etc. Fruit trees, ornamental flowering and shade trees, bedding plants, perennial plants, etc. You name it, we have it. See the running fountains and view the magnificent flower display. Very large variety of bulbs and lawn seeds, seeds, etc. Pottery, lawn ornaments, garden furniture, large assortment of garden fertilizers, etc., so drive to Duncan this week and visit Fairbridge Nurseries on the Trans-Canada High North, just opposite B.C. Forest Museum. Open daily.

**Plowing, Rotovating and Cultivating**

DON'S TRACTOR SERVICE
477-3913
We rotovate, plow, cut grass and brush also, loading and hauling.

COOPER TRACTOR SERVICE
477-1122
Rotovating, mowing, brush cutting, grading, etc. Free estimates.

HAY, CUT, CONDITIONED raked, and baled. Central Saanich Tractor Service Ltd. 652-3306.

**Topsoil, Rocks and Fill**

NO. 1 SCREEN TOP SOIL WITH sand and manure, 7 yds, $60; 14 yds., $115. Self pickup loads, $15. 1-3 yd. loads at higher price delivery. Guaranteed 100%. Bagged Soil. 478-3322.

SCREENED TOPSOIL WITH MAnure and sand added. $11 per yard delivered, minimum 6 yards. Garden sand $5 per yard. Road gravel. E. Nixon Ltd. Phone 385-4431 or 385-5642.

SAND, PIT RUN GRAVEL, processed gravel materials, clay fill and soily fill.
O.K. Trucking Co. Ltd.
Dispatcher. 382-6136, 24 Hours

DON'T BE DISAPPOINTED! TRY our virgin soil, black and shredded, fast delivery, call A-1 383-1532.

NEED A SMALL AMOUNT OF soil? Serve yourself only. Black, shredded and clean. Central location. 383-1532.

FILTER BED MATERIAL, $2.75 per yard, plus delivery. North and Central Saanich. 479-6853 or 479-5297.

ONE-FIVE YDS. SAND, GRAvel, navvy-jack, crushed rock, delivered, call G. Branson 478-78777 after 5.

### 125 PETS and SUPPLIES

REGISTERED GERMAN SHEPherd pups, quality blood lines. 382-7682.

BLUECAIRN SHELTIES. REGIStered. Quality puppies. Males and Females. 656-2330.

SOME VERY ATTRACTIVE KITtens needing home. Cat's Protection League, 598-5731.

KITTENS 9 WEEKS, TRAINED, free to good home, 479-3084.

SCHIPPERKE PUPPY PET male, 479-1100.

PUREBRED ENGLISH BULLdog. Male, with papers. 384-1976.

PUREBRED DALMATIAN PUPS. No papers, $50 each. 478-1505.

SILVER TOY POODLES, 3 MTHS. registered, 479-2905.

FREE KITTENS TO GOOD home. 382-5142, 382-7927 after 6.

HEATHERBELLE SCOTTISH terrier puppies, 479-2651.

5 MALE KITTENS, FREE TO good homes. 595-5367.

### 125 PETS AND SUPPLIES

DEAR DONKEY FRIEND, VISIT our donkey breeding farm. 2 new spotted donkey babies. For sale—later. The herd of imported miniature donkeys. Enquire for stud service, 5450 Rocky Pt. Poad. Always open Sundays.

80-GALLON AQUARIUM, $200 INcludes, fish, pump, heater, etc. 70-gallon aquarium, $160 includes, cabinet, fish, pump, heater, etc. Phone 479-8510, after 6 p.m.

ST. BERNARD PUPPIES, strong healthy 10 weeks old. Sire Am and Can. ch. Bergwacht Buchaneer. Sanctury Woods strain. Reg. Mrs. Mitchell, 248-6577

GREAT DANE PUP, 7 MONTHS, loves children, excellent house dog. Inoculated, cropped, registered. 478-5704, evenings, weekends.

FREE KITTENS, 1 FEMALE grey tabby, 1 male, 1 all black male. 6 weeks old. Trained. 595-8248.

PUREBRED POODLE PUPPIES, black, ready to go. Only interested parties phone please, Westcott Kennels, 478-5487.

IRISH SETTERS
Quality puppies for show or companionship, registered with shots. 383-2153.

ENGLISH SPRINGER SPANIEL puppy 3½ months old, male, black and white, registered, $185. 478-9289 after 6 p.m.

AFGHAN PUPS
8 weeks, registered, shots, blonde and apricot brindle-tiger striped. 479-5173, after 6.

LOVELY BLACK SETTER POOdle cross, female, 4 months. Family pet, watch dog, $20, 479-8042.

CLOSING OUT SALE
30% DISCOUNT
ALLL REMAINING STOCK
Victoria Pet Shop, 618 Johnson

MALE IRISH SETTER, 3 YEARS, need loving home and room to run, $100 or best offer. 595-8350.

AM. COCKERS, REG. 3 MALE puppies. Call Chemainus 246-9445 after 5 p.m.

SHELTIE PUPPIES (MINIATURE collies) for sale. Excellent with children. 478-6154.

CONSIDER A CHIHUAHUA. Love in a small package. 478-5039 evenings.

PUREBRED GERMAN SHEPherd puppy, male, 3 months old, $60. No papers. 642-3986.

MALE COCKER SPANIEL, 5 years old, neutered, needs older family. 382-6045.

DACHSHUNDS MINIATURE LONG hair, pet and show. Cut prices. 652-5682.

LIVELY TABBY AND WHITE female kitten, free to good home. 479-8139.

MALE LONG HAIRED MINIAture Dachschund for sale. Pet stock, $125. 384-2778.

FOR SALE 2 BLACK POMERANian pups, 1½ months old, 1 male, 1 female, $50. Phone 385-5455.

REGISTERED PERSIAN KITtens, blues, blascks, and silvers, show quality. $75 and up. 383-0282.

3 REGISTERED BRITTANY Spaniels. 2 males, one female. $65. 287-4420, Campbell River.

TOY SPANIELS, SMALL, GENtle affectionate housepet. Housetrained Cobble Hill, 743-2701.

BEAUTIFUL ST. BERNARD cross pup for sale, very affectionate. 382-7971.

FREE KITTENS, COMPLETE with box of food and bag of litter, 2719 Fernwood Rd.

COLLIES
The ideal family pet. Temperament guaranteed. 478-2714.

TWO FEMALE REGISTERED West Highland White Terrier puppies. 758-6589.

FOR SALE 2 AQUARIUMS 30 and 40 gals. Phone after 5. 592-0330.

POODLE, FEMALE, HAD SHOTS, reasonable. 477-4954.

FOR SALE — REGISTERED Irish Setter puppies. 478-7563.

### 127 CHICKS, POULTRY, HATCHING EGGS SUPPLIES

FOR SALE, NEW HAMPSHIRE Cockerels, 5-6 mths. Good breeding stock. 652-1770.

### 128 LIVESTOCK SUPPLIES and EVENTS

FOR SALE: 6-YEAR-OLD BUCKskin Q.H. mare. Well started English and jumping. Would make good pony club mount. Nice conformation, disposition, sound, snaffle mouth, $600 o.b.o. 758-5373.

FOR SALE
Reg. 5 year old thoroughbred mare, also 2 reg. T.B. yearling fillies. Phone Courtenay 334-4282 days, 334-2639 evenings.

RIDE FOR PLEASURE OR show. We have several horses and ponies for full or half lease. Phone Oak Meadows, 479-6843.

FOR SALE 16 INCH BARNSBY saddle, new condition, Pelman bit and bridle and other attire. Phone 743-2910.

REGISTERED HALF THORoughbred, 15.2 hands, 4-year-old, bay mare. Well started under saddle, 652-2616.

HEREFORD COWS FOR SALE. Various sizes and ages. Open to offers. 642-3353

STEEL CONSTRUCTED CATTLE box, for 1 ton 9'x7'x7'. Highest offer, 642-5598.

JERSEY MILK COW, FREshened in June. $300 or $375 with calf. 642-3520.

MILK GOATS FOR SALE, 779 Tiswilde Rd. off Rocky Point Rd. 478-2946 evenings only.

ONE HEREFORD HEIFER ready to breed, $225. Phone 743-9414.

9-YEAR-OLD MARE THOROUGHbred and quarter horse, good saddle horse, sound, $500. 658-5998.

CHILD'S HAND TOOLED WEST tenr saddle, bridle and blanket. Hardly used. Asking $125. 479 7505.

HARDLY USED ENGLISH SADdle for sale. Accessories included. $350. 656-5245.

GENTLE HEREFORD BULL, 2 bred Hereford cows, Heifer calf. 656-5841 leave message.

HORSE FOR SALE. BEAUTIFUL 8-year old Arab-Morgan gelding, phone 652-5540.

ADORABLE CHESTNUT WELSH pony, rising 8, 11 hands high, needs firm hand, $200. 652-1777.

ONE CANADIAN BREED BUCK and 2 pet goats. 479-1458.

HAY FOR SALE; ALSO BALED oats. 652-2759.

2 YEARLING BULL CALVES, cow with calf. 656-1981.

TIMOTHY HAY FOR SALE. 6929 Somenos Road, Duncan, 748-1002.

HAY FOR SALE, $70 PER TON. 478-2542.

HAY FOR SALE. R. MICHELL. 6858 Pat Bay Highway, 652-1582.

HOLSTEIN BULL CALF
652-3509

90 BALES GOOD NEW LOCAL hay. $150 will deliver. 652-3219.

FIELD AND BOX STALL, $35 A month. 4072 Wilkinson Rd. 479-4172.

2-8 MONTH OLD SOWS.
656-2382.

WANTED: BAREBACK PAD FOR horse. 479-9155 after 6 p.m.

WELSH PONY TO A GOOD home. 383-0024.

### 130 HEAVY EQUIPMENT AND MACHINERY

For Sale
Excavating Co.
Well established excavating company (gravel trucks, back hoes, loaders). All working on hourly rate plus contract work, $70,000. Located on southern Vancouver Island. For complete information phone 749-3232 or write Box, 862, Victoria press. NO TRIFLERS PLEASE.

1959 D-6, 9 U CATERPILLAR, complete with angle dozer winch, near new undercarriage, also good selection of used parts for V-8, 13A, 14A, D-7, 17A, 3T, D6, 9U, D4, 7U 2T, No. 12 and No. 112 motor grader. Phone 923-5671 after 5.

BOBCAT RENTALS, 1 MODEL 700, 1 model 600 loader bobcat with hoe and attachments, factory trailer, 74 GMC 1 ton baby duel truck. 478-0245.

1968 350 CASE CRAWLER, 4 IN 1 bucket, new engine, excellent condition throughout. Sell or trade. 479-6853 or 479-5297.

OLDER CASE BACKHOE, DIEsel, excellent condition, $5,500. 479-8357 after 5.

### 130 HEAVY EQUIPMENT AND MACHINERY

USED EQUIPMENT SPECIAL

| | |
|---|---|
| Case 580 with loader and extendahoe and ROPS Canopy | $8,500 |
| Case 680 with 1-yd. loader and 16' backhoe, runs well | $8,500 |
| Case 450 Crawler with 1-yd. 4 in 1 bucket and 16' extendahoe, runs well | $13,500 |
| Case 530 with backhoe and loader, fair shape | $4,500 |
| Fordson Major with backhoe and loader, as is | $1,990 |
| John Deere 400 Diesel with loader and backhoe, as is | $3,500 |

BUTLER BROTHERS EQUIPMENT
Keating X Rd., 652-1121 D2755

TRAILER FOR SMALL CAT OR tractor, 5 ton capacity. Call 383-7463, anytime. Open to offers.

FORKLIFT
Mobile-matic, 5,000 lbs., near new motor, excellent, 386-8424.

### 135 FARM IMPLEMENTS

MASSEY-FERGUSON FARM lawn and garden tractors. Light construction machinery. Your local dealer.
M and H Tractor and Equip. Ltd.
6429 Pat Bay Hwy. 652-1752

TRACTOR FOR SALE WITH some implements, $695. B. Madsen Motors Ltd., 2691 Sooke Rd. 478-5011. D.L. 1668.

WANTED: SMALL TRACTOR with front end loader. 246-3991 E. P. Moyer, Chemainus, B.C.

WANTED: P.T.O. GRAIN COMbine. Phone 652-1592.

MASSEY-FERGUSON, 35 DEISEL, $2,400. 385-0293.

### 150 CARS FOR SALE


Brian Holley
MOTORS LTD.
FIAT
VOLVO

NOW 3 ONLY
74 124-TC's
$3699
(Plus freight and Dlr. Prep.)
FIAT'S
Performance
Sedan

Summer Sale

| | | |
|---|---|---|
| 72 FIAT 128 wagon | Was $2295 | NOW $2195 |
| 72 FIAT 124 auto. | Was $2795 | NOW $2595 |
| 72 FIAT 128 4-dr. | Was $2295 | NOW $2095 |
| 71 FIAT 850 Spyder | Was $2295 | NOW $2095 |
| 69 DATSUN 510 | Was $1795 | NOW $1595 |
| 69 FIAT 124 Sport | Was $2695 | NOW $2495 |

Super Specials

| | | |
|---|---|---|
| 72 DODGE Colt GT | Was $2195 | NOW $1695 |
| 70 MAZDA R100 | Was $1795 | NOW $1495 |
| 69 RENAULT 10 | Was $1695 | NOW $1395 |
| 67 ROVER 2000 TC | Was $1995 | NOW $1695 |

Service Department
NOW OPEN
6 Days a Week!
8 A.M. - 9:30 P.M.
Brian Holley
3319 Douglas
384-1161
Dealer Lic. D 3170


73 CHEVELLE MALIBU 2-dr. hardtop, vinyl roof, V-8 auto., power steering, radio $3895
75 PONTIAC VENTURA 4-dr., V-8, auto., power steering, radio $4595
B. MADSEN MOTORS LTD., 2691 Sooke Rd., 478-5011
D.L. 1668

GOOD OR BAD CREDIT
65 Pontiac A.T. $150 Down
8 M. Pym'ts $40, F.P. $470
PALM MOTORS LTD.
2936 DOUGLAS D-1840

1974 FURY CUSTOM SUBURBAN wagon, low mileage, excellent condition, PS, PB, extra 400 cu. in. engine, balance of 24,000 miles warranty. 386-5540.

RARE '65 CORSA, NO RUST, TOP condition, repainted, $1,500. 656-4745.

1967 PLYMOUTH FURY, SLANT 6, tested, will sacrifice, 479-1040, 5-7 p.m.

1967 THUNDERBIRD LANDAU, 4 door hardtop, vinyl roof, low mileage. 746-6744 after 6 p.m.

MUST SELL 68 VOLKSWAGEN, good condition, asking $1,200. 595-7614 or 385-9711. Loc. 29 (Sue).

'64 IMPALA 2-DOOR HARDTOP, top, condition. Phone after 5, 658-5008.

1966 VOLKSWAGEN BEETLE, new paint, good condition, $900. 478-7792.

WILL PAY CASH FOR OLDER model VW bug convertible. 598-5634.

'68 MUSTANG CONVERTIBLE, new paint and tires. Phone 382-4325.

'67 PLYMOUTH SATELLITE, 2-door hardtop, buckets, V-8, mint condition, $1995. 478-8461.

1971 MERCEDES 220 DIESEL. Perfect in all respects. 4-speed, stereo radio. 478-9929.

STOCK '66 CHEVELLE MALIBU SS, 283, auto, new paint, best offer, 748-2668, Duncan after 5 p.m.

1970 SIMCA, $995.
478-9495.

150 CARS FOR SALE

**THREE POINT MOTORS**

Mercedes-Benz
DATSUN

DOMESTICS

73 DODGE SWINGER
Immaculate one-owner 2-door hardtop with less than 14,000 miles. V-8 automatic, power steering, radio. Beige with a brown vinyl top. A beauty. $3,995

73 OLDS OMEGA
Really nice metallic blue hatchback with vinyl roof, V-8 automatic, power steering, power disc brakes, stereo, Ralleye wheels. $3,995

72 FORD GRAN TORINO
Sporty red 2-door hardtop with white interior. Automatic, power steering and radio. In beautiful condition. $3,595

71 DODGE POLARA
Nice clean sedan with automatic transmission, power disc brakes, radio. $2,595

69 OLDS CUTLASS
Only 40,000 miles on this very attractive metallic green sedan (matching green interior). Automatic, power steering, radio. $2,995

68 BUICK RIVIERA
Only 56,000 miles on this beautiful silver 2-door hardtop with automatic transmission, power steering, power brakes, power windows, power seat, cruise control and radio with automatic antenna. $3,395

66 CHEV AUTOMATIC
$1,195

66 DODGE CORONET
Automatic and radio. $1,295

SPORTS

75 PORSCHE 914
1.8 engine, targa top, appearance group, AM-FM stereo. Less than 6,000 miles. $7,695

IMPORTS

74 TOYOTA CORONA
only 8,000 miles on this like new metallic brown 4-door sedan. $3,995

73 DATSUN 610 WAGON
Standard transmission and custom radio. Priced over $1,700 below replacement value. $3,395

72 DATSUN 1200
Our famous economy champ. $2,395

71 DATSUN 510
2-door sedan $1,695

'70 VOLKSWAGEN BEETLE $1,895

'69 DATSUN 510
4-door sedan $1,895

'69 VAUXHALL VIVA $1,095

'68 VIVA Automatic $1,195

'63 HILLMAN Wagon $595

CAMPERS

'73 VW SAFARI
Luxurious custom-built unit. Sleeps four in comfort. Quality equipment includes a 110-volt electrical system, a refrigerator, a propane stove, and a large capacity water system. This outstanding unit has done less than 12,500 miles. $7,495

USED SUNSEEKER CAMPER
Will fit your import pickup. Complete with propane furnace and 3-burner stove combination gas-electric refrigerator. $1,795

'64 VW CAMPER $1,595

2620 GOVERNMENT at HILLSIDE
385-6737
OPEN 'til 9 P.M.
(Dealer Licence D1925)

1969 GRANDE PRIX, MODEL SJ. Stereo, tape, tilt wheel, air conditioning, window defogger, factory mags. Power windows, trunk, seats, brakes, steering. Too many options to list. Absolutely immaculate. Must be seen. $2350. 9070 Lochside Dr., Sidney. 656-3411 after 5 p.m.

1967 COUGAR V-8, WITH 4 speed syncromesh transmission, rebuilt motor, power steering and brakes, dual exhaust, chrome wheels, radio and vinyl roof, a beautiful car for only $1,595, trades considered. 592-7055.

'68 CADILLAC SEDAN. IMMACULATE, new paint, $5,000 on engine, all power options, air shocks, new drums and lining, AM-FM, factory air, 4 good steel belted radials, 2 studded snow radials. $3300. 477-2044.

1971 OLDS TORONADO, A-1 CONDITION, power steering, power brakes, tape, radio and air, all electric. 750 lb. trailer hitch. 652-5802.

1969 BUICK SKYLARK CUSTOM 2-door hardtop, power steering, power brakes, new paint, immaculate, $2,500 or best offer. 592-0474 after 5:30.

1974 GREMLIN, STANDARD, EXcellent condition, 15,000 miles. $2,600 or best offer. 388-4192.

BEAT THE GAS INCREASE with this pampered '67 Austin 1100 standard for $625. 384-9159.

'69 VW, DELUXE BEETLE, very good conditon, offers. 382-4991.

1966 FORD 4-DOOR GALAXIE, power brakes, steering, auto. $750 or nearest offer. 656-5383.

CRESTA VAUXHALL, GOOD condition, $300. 385-8888.

'70 MUSTANG, $1900. 652-3792.

'65 CORVAIR MONZA, 4-SPEED, radio, $450. 652-3259.

KARMANN GHIA, 1967, $1450. 598-4928.

'67 SILVER COUGAR $1800. Phone 477-8553 after 6.

150 CARS FOR SALE

**peter pollen ford**

FORD

7-DAY MONEY BACK GUARANTEE

SEE OUR SELECTION OF QUALITY USED CARS

PETER POLLEN FORD SALES LTD.
VICTORIA, B.C.
1060 Yates 384-1144

Dealer Licence Number: 3073

SOUTH AMERICA
Leaving in one week, must sell 1969 Grand Prix Model J, bucket seats consol, variable ratio power steering, power disc brakes (new), power windows, tape deck, excellent condition.
1969 COUGAR, power steering, power disc brakes, tape deck, automatic, bucket seats, consol, luxury interior, excellent condition. Taking offers above $2000 on each between 4 and 8 p.m. only. 595-5880.

REPOSSESSION
1974 Chrysler Imperial all options. An executive car. $9,000 or best offer considered. Phone Royal Bank 385-1276, 9-4:30 p.m.

1971 TOYOTA
Corona Mk II, 4-door, wagon. Lady driven. 36,000 miles. $2885. 592-6022.

'60 MERCEDES 220 IN FAIR condition. 4 series 60 radials like new. Sun roof, radio. $1150. 595-5968 after 7 p.m.

MERCEDES BENZ, 1970, 280S, power steering, power brakes, excellent condition, $6500 or best offer. 383-1767

1970, THUNDERBIRD, GOOD shape. Silver with vinyl top, white leather upholstery, $3,000. Phone 592-0612.

'69 FALCON, 200, 4-DOOR AUTOmatic radio, good condition. Asking $1400. 658-8521. Mornings and evenings only.

1967 COUGAR ECONOMICAL small V8, good on gas, excellent condition, call between 5-7, 385-2992.

1970 DATSUN 510, CIBIE HEADlights, Cyclone header, Keystone mags, with TC radials, spoiler, $1800. 392-0217.

1968 DODGE MONACO, V8, power steering, power brakes, good condition, tested. $1,000 or offers. 478-1230.

1964 CHEV IMPALA, 283, AUTOmatic, 2-door hardtop, 74 race To view: 255 Robert St., (off Esquimalt), after 6 p.m. Asking $500.

73 VW BUS, AUTOMATIC, 7 PASsenger, 17,000 miles, still under warranty, $5,000, offer. 384-9882.

GOING NORTH, MUST SELL '61 VW Beetle, $500 or nearest. 384-0734.

CADILLAC CONVERTIBLE $3303 1969 Model, in lovely conditon. See at 1977 Flarfield Rd. 598-2037.

1970 THUNDERBIRD, EXcellent shape, 4 door Landau. $3,500. 652-3796.

1970 DUSTER, V-8 AUTOMATIC, 44,000 miles, tested, $2,500. 385-8027.

MERCEDES 450SE
Phone 112-753-2073 Nanaimo (Eves).

'67 BEETLE, NEW ENGINE, trans., tires, brakes, clutch, paint, etc. $1200. 477-3050.

1958 ENVOY EPIC, CITY TESTed, new brakes, valve grind. 598-7050.

1959 ZEPHYR, AUTOMATIC, TOP condition, tested to Oct. 75. 385-0238.

COLLECTORS ITEM, 1957 PONtiac. Excellent condition Offers? 382-3279.

VOLKS 71 SUPER BEETLE, good condition, 38,000 miles. $1800. Call 384-9064.

'68 ROVER, 2000 TC, CLEAN, low mileage, mechanically good, $1,195. 384-5221.

1972 CADILLAC SEDAN DE Ville. Fully equipped. $6200. Negotiable. Phone 246-4261.

1968 BEAUMONT DELUXE, 2 door, 6 cylinder, automatic. 385-6819 after 6 p.m.

'71 BUICK CENTURY GRAN sport only 6,000 miles. Immaculate. $5,000. 718-2983.

'62 RENAULT, CHEAP TRANSportation. 40 miles per gallon. $225. After 5, 592-7861.

1975 VENTURA, SMALL 8, IMmaculate, 9200 miles, $4395, 658-5479.

'71 GREMLIN X, TESTED, GOOD gas, $1,700 or offers, 385-7618 or 478-6792

1960 FORD FALCON, NEW transmission, muffler, good motor, $400 or best offer, 652-1779.

CONVERTIBLE
1965 Mercury Parklane. Good condition, 385-4066.

'64 CHEV IMPALA, GOOD CONdition, 4, auto $350, 656-8942.

'72 VOLVO WAGON, LIKE NEW, $4195. 383-3000 after 5 p.m.

1970 TOYOTA MARK II, 4-DOOR, good conditon, $1975. 382-3286.

'71 510, MAGS, RADIALS, LOADed, $1495 offers. 598-8723 evenings.

'68 VIVA, GOOD CONDITION, city tested, $895. 477-6021.

1969 DELUXE VW, EXCELLENT condition. 385-3810.

67 SPITFIRE, EXCELLENT shape, $1,300. 479-5650.

'67 AUSTIN 1100. PHONE AFTER 5 p.m., 652-3088.

64 AUSTIN MINI, NEEDS WORK on motor, Offers. 383-2120.

1958 CADILLAC GOOD CONDItion, $1,000 or offers, 383-5150.

70 MAZDA 1200, COUPE, GOOD condition. $1250 or offer. 592-7559.

150 CARS FOR SALE

**NATIONAL**

CLOSES ITS DOORS AT 5:00 SATURDAY

LAST CHANCE to get in on these bargains at less than dealer's cost

1974 CHRYSLER
NEWPORT custom 4-door hardtop loads of options including air conditioning, power windows, cruise control, balance of new car warranty.
Original list $7317.50
SELLOUT $6054

1974 CHRYSLER
NEW YORKER Brougham 2-door hardtop, air conditioning, power seat, power window, balance new car warranty.
Original list $8177
SELLOUT $6741

1974 CHRYSLER
NEW YORKER Brougham 4-door hardtop air conditioning, trailer wiring harness, equipped for trailer towing, tinted glass, power window, power seat, power door locks, cruise control, AM-FM stereo plus many, many other options.
Original list $9098
SELLOUT $7478

1 ONLY
VW "THE THING"
Driven only 4000 miles
Original list $3495
SELLOUT $2875

7-1974 DODGE COLT
4-door automatic, radio, stock Nos. 1295A, 1337A, 1317A, 1378A, 1435A, 1331A, 1469A. Original new list over $4000.
Was selling for $3595
REDUCED TO $2875

2-1974 DODGE COLT
2-door, radio, automatic stock Nos. 1377A, 1415A. Original new list over $4000.
Was selling for $3595
REDUCED TO $2875

NATIONAL MOTORS
(Victoria Ltd.)
YOUR CHRYSLER—DODGE DODGE TRUCK DEALER
819 Yates 384-8174
D.L. D-3722

'66 CHEV. IMPALA 283, 4 DOOR, automatic, power steering, power brakes, radio, rear speakers, white with blue interior. Needs engine work, good for mechanically inclined, $600 or offer. Can be seen at 885 Craigflower Rd., Suite 302 after 7.

'74 GREMLIN, SOLID TRANSPORtation, 1 owner, all papers, $2,900. 382-6943 or 382-7271.

150 CARS FOR SALE

**S&H TOYOTA**

VALUE PLUS RELIABILITY

1975 PONTIAC ASTRE S.W., A.T., radio, only 4,000 miles. NOW $4295 $4,295

1974 FORD COURIER PU. Only 1,600 miles. $3295

1973 COROLLA 2 Dr. $2495

1973 TOYOTA MK. II Automatic, S.W. $4295

1972 MAVERICK 2 Dr. A.T with radio $2595

1972 DATSUN 510 SW. Auto, radio. $2795

1972 VEGA 2 Dr. with Radio. NOW $16,695

1971 TOYOTA HILUX with radio (rebuilt) $1,695

1971 DATSUN 1600 P.U. $1,695

1971 VOLVO 145 S.W. Like new. $3,995

1971 TOYOTA COROLLA $1,595

1970 CORTINA GT $1,595

1970 MARK II, 2-Dr. H.T. $1,595

1969 FORD FUTURA, 2 Dr. automatic, V-8. $2,195

1969 OLDS DELTA Custom, 2 Dr H.T. $1,795

1968 TRIUMPH SPITFIRE $1,795

1968 CHEV. S.W. $1,695

1967 CORTINA GT $895

1966 ACADIAN Sedan $495

1966 ISUZU BELLET $495

1965 PONTIAC 4 Dr. Sedan. $495

1965 PONTIAC 4 Dr. V-8, A.T., PS, Radio $495

MORE TO CHOOSE FROM

SAUNDERS & HITCHMAN
Sales & Service Ltd.
2040 Cadboro Bay Road
At Fort and Foul Bay
Dealer Lic. D-1460
592-2471

AMC

'AMC GOOD GUYS' Present SOME SPECIAL CARS!

Each One, CLEAN and EXCEPTIONAL in many ways!

69 BUICK Skylark
69 DODGE Charger
67 DODGE Monaco H.T.
73 GRAN TORINO wagon
72 MATADOR wagon
69 METEOR wagon
71 CHEV wagon
66 OLDS CUTLASS 2 dr.
74 HORNET Hatchback
74 ASTRE STN. WAGON

REG MIDGLEY MOTORS LTD.
736 Cloverdale
385-8756
Dealer Lic. D3785

Parkdale
FIAT
SAAB

USED CARS

66 CORTINA GT, 2dr., exceptional $1195
66 VW Squar back wgn. $1295
68 COROLLA wagon, clean $1395
70 DATSUN 510 AT $1995
72 FIAT 128 4-dr. $2295
72 VW Super Beetle $2195
73 FIAT 128 2 dr. $2395
73 MUSTANG $3995
74 DUSTER auto., P.S. $3695
74 COROLLO 1600 Auto $3595

PARKDALE MOTORS LTD.
2151 BLANSHARD
By the Arena
386-2277 D.L. 4699

WE BUY USED CARS
SPORTS
IMPORTS
SMALL DOMESTICS
CASH!!

150 CARS FOR SALE

**EMPRESS**
PONTIAC BUICK GMC TRUCK
Pontiac Buick LTD.

EXCEPTIONAL UNITS

70 BUICK SKYLARK 2-door hardtop, V-8, automatic transmission, power steering, power brakes, radio. Radial tires, Finished in attractive dark green with matching interior $2995

73 PONTIAC PARISIENNE V-8, automatic transmission, power steering, power brakes, radio. Finished in olive with black vinyl top and cloth interior $3795

73 PLYMOUTH CHARGER SE V-8, automatic transmission, power steering, power brakes, radio, Finished in fawn with Landau vinyl roof $4595

71 PLYMOUTH SCAMP V-8, automatic transmission, radio. Very clean family unit. Finished in green with dark green vinyl top and interior $2995

74 MAVERICK 4-door sedan, 6-cylinder, automatic transmission, power steering, radio, cloth and vinyl seats, green exterior. An immaculate automobile $3995

74 TOYOTA HILUX, long box pickup, 4-cylinder, automatic transmission, radio. Finished in white. A very clean unit $3895

DROP IN AND MAKE US AN OFFER ON THESE AND MANY MORE TOP QUALITY USED CARS

382-7121
2867 DOUGLAS at TOPAZ
Dealer Lic. D-3182

INFLATION FIGHTERS

| | |
|---|---|
| 73 FORD A.T. | $2233 |
| 69 FORD H.T. | $1133 |
| 67 PONTIAC A.T. | $ 633 |
| 66 FALCON A.T. | $ 391 |
| 66 DODGE A.T. | 647 |
| 65 BUICK H.T. | $ 518 |
| 67 FORD | $ 497 |
| 61 CHEV | $ 133 |

PALM MOTORS LTD.
Instant "NO-RED-TAPE" Credit
2936 DOUGLAS at BURNSIDE
386-8385 D-1840

GCM MOTORS

| | |
|---|---|
| 73 VEGA GT Stn. Wagon | $2795 |
| 70 MAZDA 1500 S.W. | $1395 |
| 69 TOYOTA 1900 4-Spd. | $1295 |
| 60 VW Station Wagon | $1495 |
| 68 ENVOY Stn. Wagon | $ 795 |
| 67 VALIANT 200, Slant 6, Std. | $1095 |
| 66 FORD Custom | $ 895 |
| 65 VALIANT 200, 6 cyl. A.T. | $ 895 |
| 65 MUSTANG Convert., 6 std. | $1195 |
| 63 VW Station Wagon | $ 695 |

MANY MORE TO CHOOSE FROM LARGE AND SMALL
OPEN 9 A.M.-8 P.M.
780 Goldstream 478-3242
Dealer Licence 1805

BILL CARTER
CARS LTD. D-4710

| | |
|---|---|
| 72 TRIUMPH GT6 | $3300 |
| 71 VEGA GT | $1700 |
| 70 AUSTIN AMERICA | $ 975 |
| 65 PLYMOUTH Sedan | $ 575 |
| 69 GMC ½-Ton, w-canopy | $2100 |
| 69 DATSUN 510 | $ 875 |
| 67 ROVER 2000 | $1200 |
| 66 SPORTS FURY | $ 475 |
| 2538 Government | 385-1716 |

4 Station wagons in stock at B. Madsen Motors Ltd., 2691 Sooke Rd. 478-5011. D.L. 1668

1969 BELLETT, 1500 SEDAN, EXceptional clean and well maintained. $800. Appointment to see, 477-0510. Sports and Classic Cars, 2825 ridge. D.L. 1236.

1973 PINTO RUNABOUT, AUTOmatic, radio, like new, $2350. Appointment to see, 477-0510. Sports and Classic Cars, 2825 Bridge, D.L. 1236.

1972 COUGAR, AUTOMATIC transmission, power steering, power brakes, tested June '76, nearest offer to $3,400. View at 400 Walfer, 652-2368.

THEY DON'T MAKE THESE any more. 1972 Cougar XR7 convertible, full power throughout, low mileage, $4000. 388-7661 after 6:30.

MUST SELL, 1970 CADILLAC coupe De Ville, excellent condition, white interior and exterior, Full options, new Pirelli's, $5,200, negotiable. 598-1280.

1932 FORD 3-WINDOW COUPE, with 1968 Ford running gear, Apart but all there. Loaded with options. 382-6457 or 112-485-4621 after 5.

'65 MERCEDES, BODY IN IMmaculate condition, engine needs a little work, stereo tape-deck, call 384-0407 or 479-6207.

1969 BUICK STATION WAGON, sunroof, sports wagon model, one owner, 52,000 original miles. Excellent condition. $2,975. 656-3617.

1968 GALAXIE 500, 2 DOOR hardtop, automatic, power steering, lovely condition, tested, only $995. 477-0695.

'66 METEOR STATION WAGON, 390, 2 barrel, tested till Feb. '76, Carburetor needs work. $600 or best offer. 383-6780 anytime.

1968 VAUXHALL WAGON, VERY clean, 44,000 miles, radio, new tires and clutch, tuned and tested, $1,100. 384-7950.

1961 CHEV STATION WAGON, runs well, 967 Walfred Rd., 478-6176.

150 CARS FOR SALE

**METRO TOYOTA**

YOU DON'T Have to go any further!

CANADA'S LARGEST TOYOTA DEALERSHIP

73 XR7
74 Celica GT
74 MGB
74 Dart
74 Bobcat
73 Comet
73 Torino
73 Javelin
73 Vega
73 Gremlin
73 Le Mans
72 Mustang
72 Montego
72 Firebird Esprit
70 Swinger
70 Super Bee
69 Mach 1
69 Cutlass
68 Beaumont
68 Olds Cutlass
Tent Trailer
72 Corolla
69 Corona

REMEMBER at METRO
NO REASONABLE OFFER REFUSED!
OVER 150 ESSO TESTED USED CARS.
100% FINANCING O.A.C.
CALL NOW!
386-3516
Metro Toyota Ltd., 625 Finlayson. Dealer Licence D 3676.

METRO

VICTORIA AUTO BROKERS
1805 BLANSHARD

| | |
|---|---|
| 55 T-Bird, automatic | $6,500 |
| 70 Cyclone GT 4-Spd. | 53,300 |
| 73 Mazda Automatic | $2,100 |
| 68 Nova 3-Spd. Std. V-8 | $1,600 |
| 62 Jaguar Mk. II, Auto. | $1,600 |
| 69 Torino Auto, H.T. | $1,300 |

OPEN TIL 8 P.M.
MORE TO CHOOSE FROM
386-7707 Dlr. Lic. D-289

1972 CHEV IMPALA, 4 DOOR, hardtop, automatic, 28,000 miles, one owner, power steering, power brakes, air conditioning, 350, 4 barrel, radio, 4 new radial tires, $3,500 firm. 598-8726, after 5.

1971 BUICK ELECTRA 225 4-door hardtop, vinyl roof, 40,000 actual miles, $3,200 or best offer. 595-1529 (home), 385-9124 (ask for John Curry).

1967 COUGAR GT 390 4-BARREL black with black leather interior, in dash AM-FM, 8 track. Ted 384-1465.

1972 PINTO SQUIRE STATION wagon, wood grain sides, radio, 4 speed, first $1900 takes. '68 red VW, only $900. 382-7773.

CLASSIC 1958 CADILLAC COUPE Deville, original mint condition, $4800, serious inquiries collect 753-7460 after 5:30 p.m.

'65 CUTLASS CONVERTIBLE for parts, '64 Pontiac Parisienne, running condition, 2-door hardtop, 327, offers. 382-0054.

'53 FORD, REBUILT TRANS, new clutch, new tires, runs good, body good. Offers. 598-4868 after 5 p.m.

1966 CHEV IMPALA, POWER steering, power brakes, V8 automatic, new tires, tested. $600 or best offer. 386-7449.

1968 FORD TORINO, 2 DOOR hardtop, Craiger mags, vinyl roof, 302, automatic. Excellent shape. $1,800 firm. 478-2325.

1974 ASTRE WOODY, STATION wagon, 4-speed, 6,000 miles, very economical, $3795. Call Ron Evans at 382-9121. DL 1777

'66 CHEVELLE 2-DOOR HARDtop, excellent condition. Must be seen, $1800 or best offer. 592-1663 after 5 p.m

1974 BOBCAT WAGON, AUTOmatic, as new, $3745. Call Doug Powell at Plimley's, 382-9121. DL 1777

1973 VOLVO 164E, LOADED, Excellent specimen. Call Ron Evans at 382-9121. DL 1777.

1962 VOLVO 544 EXCELLENT condition, $1,350 or best offer. 479-6814.

1962 VOLKS, CITY TESTED, runs well, $395, phone 382-5804 after 5.

1970 MAZDA R-100 ROTARY Coupe $1,495. Very good condition. 478-7573.

1974 CHEV NOVA 2-DOOR, V8, Auto., p.s., p.b., Radio, 20,000 miles. 598-3215.

ART'S CAR SALES
See our selection, cars—trucks. 310 Bay St. D-3515 383-8302

FOR SALE, 1966 4-DOOR PONtiac. Excellent condition. 405-831 Dunsmuir Rd.

1936 NASH, NOT RUNNING, TO be restored. First $300 takes. 382-6030 after 5:30.

1961 VOLVO 1445, TESTED 'TIL '76. Good running condition. 598-2334.

'72 VOLKSWAGEN SUPER BEEtle, low mileage, good condition. $2,200. 384-1620 anytime.

1965 SUNBEAM MINX, GOOD running order. Asking $300. 386-9326.

MUST SELL FIAT 124, 21,000 miles, automatic, radio, snow tires. 477-2007.

'70 ENVOY EPIC, NEW PARTS, A1, $1,250. 384-0771, or 478-2337.

'68 VW BUG, EXCELLENT CONdition, 46,000 miles, 598-4378.

1971 CAMARO, AUTOMATIC, 383-6387 evenings.

1968 PLYMOUTH SATTELITE, 2-door, hardtop, $1,695. 386-9626.

'65 CANSO, 2-DOOR HARDTOP. Offers? After 6 p.m. Rav, 382-7859.

'71 DATSUN 510, 4-DOOR, radio, console, $1750. 652-2966.

150 CARS FOR SALE

You Can Expect A Great Deal From . . .

**Cornell**
CHEV/OLDS
Cadillac
CHEVROLET TRUCKS
Sales/Service 385-5777

OPEN 'TIL 9 P.M.

¼ MILLION DOLLAR USED CAR CLEAROUT

1974 CHEV. IMPALA 4-DOOR HARDTOP
350 V-8, automatic, power steering, power brakes, radio.
$4395

1972 TRIUMPH CONVERTIBLE
4-speed, radio.
$2195

1966 FALCON STATION WAGON
Automatic, radio.
$1295

1966 FORD CUSTOM 4-DOOR
V-8, automatic, radio.
$795

1969 CHEV 4-DOOR
307, V-8, automatic, power steering, power brakes, radio.
$1195

1969 THUNDERBIRD 2-DOOR
V-8, automatic, power steering, power brakes, power windows, radio.
$3295

1974 TOYOTA CELICA ST
Automatic, radio.
$3695

1971 MAZDA 2-DOOR COUPE
Transportation special!
$795

1971 MAVERICK 2-DOOR
6, automatic, radio.
$1995

1973 ASTRE 3-DOOR HATCHBACK
4-speed, radio.
$2895

1973 FORD RANGER XLT ½-TON PICKUP
V-8, automatic, power steering, power brakes, radio.
$3895

1962 CADILLAC SEDAN DE VILLE
All Cadillac options.
$995

1974 VEGA 3-DOOR HATCHBACK
Automatic, radio.
$3395

1971 VOLKSWAGEN BEETLE
4-speed, radio. Special!
$1895

1970 TOYOTA 2-DOOR COUPE
Automatic, radio.
$1895

1968 DODGE WINDOW VAN
V-8, automatic, radio.
$1995

1972 PONTIAC STATION WAGON
V-8, automatic, power steering, power brakes, radio.
$3585

1973 MERCURY MONTEGO HARDTOP
V-8, automatic, power steering, power brakes, radio.
$3695

1974 CHEVELLE 4-DOOR
V-8, automatic, power steering, power brakes, radio.
$4395

1973 GMC BLAZER
350 V-8, automatic, power steering, power brakes, radio, factory air.
$5695

1969 MALIBU STATION WAGON
V-8, automatic, power steering, power brakes, radio.
$1995

1969 CORTINA 4-DOOR STATION WAGON
Automatic, radio.
$1595

1972 TOYOTA CELICA ST
2-door, 4-speed, radio.
$2695

CORNELL
CHEV - OLDS LTD.
3050 Douglas—385-5777
Dealer Licence Number D-3162

150 CARS FOR SALE

DePAPE
XXXXXXXXXXXXXXXXXXXXX
Victoria's ONLY INDOOR CAR LOT
XXXXXXXXXXXXXXXXXXXXX

75 GRANADA GHIA
351, V-8, auto., P.S., P.B., P-windows, stereo, radio, tape, vinyl top reclining seats, air conditioning, radials; Maybe it's not a Mercedes, but my, it's beautiful!

74 DODGE MAXI VAN
300 Series — 360 V-8, P.S., P.B., automatic, extra rear seat.

72 VOLKSWAGEN SUPER BEETLE
Automatic, gas heater, radio, exceptionally kept — 1 owner.

72 BMW T11
Very low mileage, 4-spd. trans., tape deck, radio, tremendous car.

72 PONTIAC GTO
Vinyl top, bucket seats, consol auto., P.S., P.B., power windows, power seats, 400 motor. Comfort, performance plus good looks. Test drive this one today.

71 CADILLAC COUPE DE VILLE
Vinyl top, P.S., P.B., P. windows, 6 way power seats. Factory comfort control air conditioning. AM-FM stereo radio. A really well maintained luxury automobile.

70 DATSUN 510
GT Kit, 4 Spd. Trans, 2 Dr. low mileage, 1 owner.

'70 CAMARO
Console Automatic, P.S., P.B., 307 V-8, raised letter tire. Really clean.

'70 DODGE DART
Automatic, P.S., P.B., 318 motor, new paint and mag wheels with raised letter tires, makes this an exceptionally beautiful automobile.

69 MERCEDES
280 SL. Hardtop and convertible top, fuel inj., auto., P.S., P.B., quality, luxury and economy all in one package—a rare find. Be quick for this one.

67 FIREBIRD CONVERTIBLE
P.S., P.B., 4 speed transmission. 327 motor. Real sharp.

Red Convertibles

68 Buick Wildcat
V-8 Motor, console Automatic transmission, bucket seats, P.S., P.B., P-Windows, P-Seats, tilt wheel, radio, exceptionally nice.

66 Ford Fairlane
500XL, Bucket Seats, 289 Motor, 4 speed transmission, P.S., P.B., radio, a good looking hard-to-get model.

Sports Cars

'74 Datsun 260Z
Two '73 Triumph TR6
'73 MG Midget
'72 MG O'drive

PLUS MANY MORE To Choose From

9 a.m. to 6 P.M.
XXXXXXXXXXXXXXXXXXXX
DePAPE MOTORS LTD.
760 JOHNSON ST.
384-8035 Dlr. D-1792

Strait MTR

72 Toyota Stn. Wgn. $2395
71 Mustang $3295
69 Fairlane, 6 auto. $1595
69 Cortina GT $1395
69 Toyota Crown $1795
67 Galaxie $1395
67 Mustang $2195
65 Valiant $ 995
63 Valiant $ 795
62 Westminster $ 695

OPEN from 10 to 7:30 daily
STRAIT MOTORS LTD., D-3417
1513 QUADRA AT PANDORA
384-8191

$925
1965 VALIANT custom sedan. Small economical V-8, automatic, radio. Real value at $925. STRAIT MOTORS LTD., 1513 Quadra at Pandora. 384-8191 D. 3417.

VALUE
1972 TOYOTA Corolla station wagon, 32,000 miles, radio, exceptionally clean, $2395. STRAIT MOTORS LTD., 1513 Quadra at Pandora, 384-8191 D. 3417.

1970 REBEL 2-DOOR HARD TOP, V-8 automatic, bucket seats with console, power steering, power brakes, chrome wheels, 37,000 miles, $1500 or best offer. John Barnes Wholesale, 1513 Quadra St. D 3691 for appointment phone 479-1834.

1965 FALCON FUTURA 4-DOOR sedan, automatic, good condition, tested, $675 or best offer. John Barnes Wholesale, 1513 Quadra St. D 3691. For appointment phone 479-1834.

1969 CHEV WAGON, 6-CYL. Only $800
VICTORIA JEEP 386-6511
597 Hillside at Rock Bay D-2295

1968 RED MUSTANG 289, JULY tested, good condition. Best offer over $1500. 383-2693.

'64 BUICK WILDCAT, 2-DOOR hardtop, fully powered, 70,000 miles, closest offer to $675. 385-7004.

'66 FORD WAGON, 6-CYLINDER automatic, $500 or nearest offer. 595-8871.

'71 CORTINA 2-DOOR DELUXE, standard shift, just been tested, $1,500 firm, 383-8044, after 5?

CONVERTIBLE '68 CHEVY, $1,400. 384-4237. View at 3431 Willerton Rd.

1962 CHEV IMPALA, 2-DOOR hardtop, excellent condition, $750. 383-8542.

'68 TRIUMPH 1250 SPORTS CONvertible, gas saver, good condition, 1st $900 takes 382-1334.

FOR SALE: '55 CHEV, 301, 4 speed, 2 door, 384-0247.

'69 CHEV BEL AIR, VERY clean, must sell, $1200. 383-9630.

1968 BUICK RIVIERA, MAG wheels, new tires. Offers. 478-5946.

'64 FORD GALAXIE 500, $200. 385-4309.

'61 OLDS F-85, $900 OR BEST offer. 478-8647, after 6.

RED CELICA '72, $2,650. SHARP. 382-1395.

150 CARS FOR SALE

GARDEN CITY Auto Sales

X X X X X X X X

General Manager
HAROLD JAMISON

X X X X X X X X

75 LE MANS GT
Special edition. Loaded and must be seen.
75 TRANS-AM
Full power, 2700 miles
75 TR6
2700 miles
74 CAMARO
Full power
74 Buick Apollo
10,000 miles!
74 CHARGER SE
Loaded!
74 ROADRUNNER
Auto., full power
74 NOVA
Hatchback, 6 cylinder automatic. P.S. only.
8,000 miles
74 DUSTER
2 dr. V8, auto., full power
73 IMPALA
Custom. Full power, air.
73 MONTE CARLO
Full Power
73 TOYOTA 1600
72 CHARGER
400 MAGNUM
Full Power
72 TOYOTA MK. II
4 dr. auto.
72 COUGAR
Air, full power
72 MALIBU
2 dr. HT. Full power
71 TRANS AM
70 'CUDA
2-door hardtop
70 LE MANS
SPORT
68 SATELLITE
SPORT 383
67 PONTIAC
2 dr., HT., full power.

A BETTER PLACE TO BUY A BETTER CAR — TRUCK
No Reasonable Offer Refused

Garden City
Sales — Service Ltd.
2978 Douglas
382-9111
DLD 3790

Wille Motors

| | |
|---|---|
| 75 WESTERVALL Camper | $10,950 |
| 75 GMC Vandura camperized | $8950 |
| 74 VENTURA 6,000 miles | $3895 |
| 74 FORD F250 Crewcab 4x4 | $5995 |
| 73 CAPRI 4-speed, V-6 | $3295 |
| 73 SATELLITE Custom S.W. | $3895 |
| 71 DATSUN 510 4-speed | $1995 |
| 70 SUNBEAM auto. | $ 995 |
| 69 DODGE ½ T., V 8, AT | $2195 |
| 69 PLY. FURY III H.T. | $1695 |
| 69 FORD club wagon | $3495 |
| 69 AMBASSADOR 4-dr. air | $1995 |
| 68 FIREBIRD 4-spd. | $2395 |
| 67 GMC HD ½-ton | $2195 |
| 66 PLYMOUTH BELVEDERE | |
| 66 CORONET 500 HT. 4-sp. | $1195 |
| 66 CHEV Window Van | $1395 |
| 65 VALIANT SIGNET | $1495 |

WILLE MOTORS LTD.
Dlr. D-7366
3240 Douglas at Cloverdale 382-2319

BUG
1970 Volkswagen Bug, 27,000 original miles, very clean, just in off trade. Contact Greg Smith at Ensign Chrysler Plymouth, 1061 Yates, 386-2411, D.L. 3660.

1973 FORD TORINO STATION Wagon, white, 37,000 miles, rebuilt motor, excellent condition, $ $3,200 firm. 595-4364.

'69 TOYOTA SPRINTER 1100. RECent transmission job, good tires, radio, excellent condition. Great on gas. $1400. after 7 p.m. 477-2866.

GRAFFITI
1950 Chrysler coupe, all original parts, nearly antique, $1800, view at 2825 Shelbourne. 595-0134.

ANTIQUE CAR. STOCK 1929 Model A, 2-door sedan, running. Almost complete, partly restored, $1,500, firm. Phone 122—746-7655.

FOR SALE WHITE 1966 CHEVY Nova SS, best offer, phone between 3-7 p.m. 595-7414 ask for Mark.

1972 FIRENZA STATION WAGON, new clutch, brakes and drive shaft, $1700 or best offer. 478-7912, before 3 p.m. or after 6 p.m.

1960 PLYMOUTH BELVEDERE Slant 6 automatic transmission. Reliable transportation. $65. 385-5949 after 7 p.m.

1968 CHEV, 6 CYLINDER AUTOmatic, tested, new tires, good condition, $650 or best offer. Phone 477-3860.

1969 MUSTANG NEEDS WORK to front end. $550. After six, 385-0196.

TOYOTA CORONA WAGON 1973, 21,000 miles, $3450. Like new. Private sale. 478-4152.

'68 FORD XL, 2-DOOR HARDTOP, many options, asking $1300. 386-9326.

1971 CHRYSLER TOWN AND Country station wagon, excellent condition. $3,295 or offer. 382-2725.

1973 MAZDA RX3, 8,000 MILES only. Excellent condition, $2690 or nearest offer. 595-5411.

1974 VW BEETLE, RADIO, NEW tires, plus snow tires, just tested, $2400. 388-6013.

'74 COROLLA 1600, STANDARD, 13,000 miles, $2,695. 383-4573 or 383-0019.

'64 KARMAN GHIA, RADIO, REbuilt engine, highest offer takes. Phone 382-4412 or 383-8833.

1971 CORTINA, 2-DOOR, STANdard shift, new motor, radio, $1,700. 479-4352, after 5.

1973 MAZDA ROTARY, FULLY loaded, $3000 or best offer, call before noon, 385-2026.

'69 DATSUN, 2000, GENERAL sports cars, good condition, tested, 479-6346.

'74 VOLKSWAGEN BEETLE, mint condition. 598-6924.

'72 VAUXHALL, GOOD CONDItion, 200 CC. 477-6430.

150 CARS FOR SALE

ENSIGN CHRYSLER PLYMOUTH

1975
VALIANT DUSTER
SPORT COUPE
$3994
SALE PRICED
BRAND NEW
With 2-Year
24,000-Mile
Extended
Warranty

200
New and Used
Cars and Trucks
ON SALE
NOW!!

—ALL USED CARS CITY TESTED
—CHECKED BY DIAGNOSTIC CENTRE
—CARRY 2-YEAR G.W. WARRANTY

'75 AMC Hornet SW
'75 Chrysler Cordoba
'75 Valiant Scamp
'75 Gran Fury
'75 Valiant
'75 Valiant Duster
'74 Charger
'74 Bobcat S.W.
'74 Pinto Squire S.W.
'74 Sebring Plus
'74 AMC Hornet
'74 Monte Carlo
'74 Plymouth Satellite
'74 Pontiac Ventura
'74 Datsun B-210
'74 Astre
'74 Cutlass
'74 Fury III
'74 Valiant
'74 Maverick
'74 Ford Pinto
'74 Plymouth Cricket
'74 AMC Gremlin
'74 Super Beetle
'74 Toyota Mark II
'74 Toyota Corolla
'73 Valiant
'73 Cricket S-W
'73 Toyota
'73 Dodge Polara
'72 Cricket
'72 Plymouth Fury S.W.
'71 Ford Pinto
'71 Valiant
'71 Satellite Sebring
'70 Cortina
'68 Buick
'67 Pontiac Gran Prix
'66 Olds Cutlass

PLUS
MANY MANY MORE

ENSIGN
Chrysler-Plymouth Ltd.
DOWNTOWN
YATES AT COOK
Dealer licence number D-3660
386-2411
Open Weekdays
Till 9:00

LIKE NEW
1966 Comet Calinte, 2 door hardtop, V-8 automatic, power stetring, power brakes, radio, tested, black interior, new paint, excellent throughout. Asking $1,050 or offers 383-9496.

WE FINANCE ANYONE
61 Ford, like new, $150 Down 8 M. Pym'ts $40; F.P. $470
PALM MOTORS LTD.
2936 Douglas D-1840

1966 RAMBLER CLASSIC, FOUR-door, automatic, radio, 53,000 miles, $995. 477-4962.

1966 IMPALA, V-8, 283, HARDtop, P.S., P.B., new tires, excellent condition, $895. 477-0861.

1967 SUNBEAM AUTOMATIC, low mileage, very good condition, 385-5131.

1971 SUNBEAM ALPINE GT, take bigger car as part payment. 384-1823.

1966 CORTINA 44,000 MILES, new clutch, exhaust, 2 new tires, 598-6388.

1965 PONTIAC CUSTOM SPORT, bucket seats, 327 automatic, $600. 478-7563.

'64 AUSTIN 1100, 4 SPEED, offers. 477-9446.

'68 LTD, 1 OWNER, AIR CONDItioned, loaded, radials, 598-3929.

1959 BEL AIRE, CHEVROLET. Offers. 382-8000.

'67 DATSUN. GOOD MECHANIcal condition. 595-8642 after 5.

65 PONTIAC, AUTOMATIC, 283, $125. 592-2901.

'69 CAMARO Z-28, EXCELLENT condition, $3800. 479-5231.

'65 MUTANG, 6 AUTOMATIC, $1075. Or best offer. 384-2847.

150 CARS FOR SALE

Speedway
VOLKSWAGEN
PORSCHE • AUDI

75 Monarch 2-dr.
74 Toyota 4-dr.
74 Motorhome Dodge
74 Valiant
74 7-pass. bus
73 Beetle
73 Olds. Cutlass
72 VW Super
72 Olds
72 Vega 2-dr.
72 VW Super A.T.
72 Mazda A.T.
71 VW Beetle
71 VW Van
71 Ford Pinto
71 Cougar
70 VW
70 Dodge 2-dr.
70 VW Window van
70 VW Beetle
70 MGB
69 Ford ¾-ton
69 VW automatic
69 VW Deluxe
69 Chev 2-dr.
68 VW Squareback
68 Olds 4-dr. Ht.
68 Austin
66 VW Deluxe
66 Vauxhall 2-dr.
66 Porsche 911 S
66 VW Camper
66 VW Fastback
66 VW Deluxe
66 VW custom
66 Rambler
65 Chev SS convert.
65 VW Notchback
65 Buick 4-dr. A.T.
65 Austin 4-dr.
65 Falcon
62 Austin Healey
62 Valiant
62 Valiant
61 Ford 2-dr.
61 GMC Panel
60 Austin Healey
59 Ford
58 Corvette (fuel inj.)
58 Edsel sedan
58 Mercedes 300SL
58 Corvette
57 Cadillac Eldorado
57 Chev Conv.
55 Buick conv.
54 Ford convert.
52 MG
51 Packard

Speedway Motors Ltd.
971 Yates at Vancouver
Dealer Licence Number D-3141
385-2415

METRO
ALFA ROMEO
SUPER LOT
In Sidney

74 FORD F250 Crew Cab, V8, full power.
74 FORD F350, A.T., P.S., P.B.
73 FORD F250 A.T., P.S., P.B.
73 IHC Scout 4x4
73 GMC ¾-ton, 4-wheel drive, automatic, full power.
72 Dodge Adventurer. V8, auto., full power.
72 JIMMY 4x4
72 FORD Econoline A.T.
69 FORD F250 Ranger, A.T., P.S., P.B.
68 CHEV. 4-ton, 4-speed, furniture van.
68 IHC 6 cyl., 4 spd., P.SD.
74 PINTO S.W. Auto., Radio, Roof Racks.
73 COROLLA 2 Dr. Auto
70 VEGA GT Automatic
70 FORD LTD 4-door, V8, auto., full power
69 Pontiac 2 plus 2, V8, auto, full power.
68 MALIBU, V8, auto, full power.
67 CHEV Belair wagon.

656-4311 656-2821
Metrocan Holdings Ltd., Beacon Ave., Sidney, B.C.
Dealer Licence No. D3687

1967 CHEV IMPALA, 4-DOOR H.T., exceptional original condition, $750. Appointment to see, 477-0510. Sports Classic Cars, 2825 Bridge, D.L. 1236

'69 NOVA
Four-door, 6-cylinder, automatic, only 59,000 miles, just tested, serviced and reconditioned, needs nothing, $1,550 firm. 478-7898.

'72 TRANS AM
455 H.O., 4-speed. Best offer. 478-4565.

WE FINANCE ANYONE
'65 Ford HT, $225 Down
16 Mo. Payments of $40, F.P. $465
PALM MOTORS LTD.
236 Douglas D-1840

1965 BARRACUDA, EXCELLENT condition, phone 477-8354 after 5:30 p.m.

'68 ROADRUNNER, 383 MAGnum, automatic, immaculate. $2,200. Kev 479-8181.

150 CARS FOR SALE

SUBURBAN
MOTORS
NORTH
ON DOUGLAS

74 COUGAR. XR7, Loaded except air $5695
74 DODGE COLT wagon. Automatic, Radio $3695
74 PINTO SQUIRE WAGON, 4 speed, radio $3795
73 MAVERICK GRABBER V-8, Automatic, Radio $3495
73 METEOR 2 door Hardtop, Silver Anniversary, V-8, Automatic, power steering, power brakes Radio $3695
70 METEOR, 4 door, V-8 Automatic, power steering, power brakes, radio, vinyl roof $2195
68 CAPRICE 4 door, V-8, Automatic, power steering, power brakes, radio, vinyl roof $1495
68 CORTINA 4 door, automatic, Radio $1095
67 COUGAR V-8, Automatic, power steering, radio $2495

TRANSPORTATION SPECIALS

69 CHEV 2 door Hardtop $1295
69 METEOR 4 door $ 995
68 PONTIAC Wagon $1095

FULL FINANCING
On Approved Credit

WIDE OPEN
UNTIL 10 P.M.
WEEKDAYS
6 P.M. SATURDAY
3377 Douglas St. 386-6131
Dealer Lic. D. 2298

OK KORRAL
AUTO SALES
2340 DOUGLAS
(next to the Dairy Queen)
382-7341
Shop and Compare

1968 International Travelall
REGULAR RETAIL PRICE $1495
Regular Wholesale $1095
OK Price only $800

1968 Chrysler 9-passenger Wagon
Regular retail price $2495.00
Regular wholesale price $1895.00
OK Priced at only $1591.86

1966 Cortina GT
Regular retail price $1095
Regular wholesale price $ 750
OK Priced at only $695

1970 Dodge hardtop automatic 318 V-8
Regular retail price $2295
Regular wholesale price $1895
OK Priced at only $1695

1968 Chevrolet 4-dr. V-8, automatic
Regular retail price $1295
Regular wholesale price $ 895
OK Priced at only $695

1969 Ford V-8 automatic
Regular retail price $1795
Regular wholesale price $1400
OK Priced at only $1095

1970 Chevrolet automatic V-8, Ht.
Regular retail price $1895
Regular wholesale price $1595
OK Priced at only $1350

1966 Ford 7 litre 428, V-8 Ht.
Regular retail price $1495
Regular wholesale price $ 900
OK Priced at only $648

1970 Renault R10 (only 49,000 miles)
Regular retial price $1495
Regular wholesale price $1095
OK Priced at only $800

SHOP AROUND
AND COMPARE
THE PRICES AT
OK KORRAL

J. C. MOTORS

74 VEGA Automatic $2895
74 PINTO Auto $2895
74 VW Beetle $2595
73 GRAN TORINO, V-8, auto. $3995
73 PINTO 4-speed $2395
69 CORTINA, auto $1095
69 FAIRLANE GT. Auto $1695
69 FORD H.T., V-8, auto $1895
68 FIREBIRD V-8 auto. $2395
67 FIREBIRD V-8 auto. $2095
57 CAMARO V-8 AT $2095
57 METEOR Convertible $2395
66 MUSTANG Fastback, 4-sp. $1895
64 FALCON 6 AT $595
J. C. MOTORS Ltd. D-3246
837 YATES ST. 384-0921

1970 MAVERICK 2 DR. AUTO. 89,000 miles. Good condition. New rubber $1400. Ph. 383-2568.

'68 CHEV 4-DOOR SEDAN, V-8 automatic, radio, reasonable offer. Phone 6-9 p.m. 385-9997.

1965 BARRACUDA, EXCELLENT condition, must sell. Phone 477-8354 after 5:30 p.m.

1962 AUSTIN A-40, IMMACULATE condition. 598-3445 between 5-7 p.m.

1966 CHEV IMPALA, V-8, AUTOmatic, tested, $995 or nearest offer. 478-3098.

150 CARS FOR SALE

1974 T-Bird $8995
1974 Vega Hatchback $3295
1974 MARINA 4 dr. $3295
1974 BUICK Regal. Air conditioning and many other extras $6495
1974 VEGA Hatchback $3295
1974 T-BIRD $8995
1974 DATSUN pickup $3195
1974 FIAT 124-TC. As new, only 1960 miles. $3395
1973 VOLVO 164-E $5795
1973 FORD Courier $2695
1972 CAPRI V-6 $3395
1972 MUSTANG $3795
1972 TOYOTA Corolla $1895
1971 CHEV Kingswood wagon $3195
1971 PINTO $1695
1970 SUNBEAM Arrow automatic $1695
1970 MINI station wagon $1495
1968 PONTIAC $1295
1968 DODGE Dart $1695
1968 CORTINA $1295
1966 CADILLAC Fleetwood Brougham
1966 FORD Galaxie $ 595
1965 PONTIAC $ 395
1965 MERCURY $ 595
1961 CORVAIR $ 395

PLIMLEY
BRITISH CAR CENTRE
1010 Yates 382-9121
VICTORIA, B.C.
Dealer Licence Number D-1777

HORWOOD MAZDA

SHOP AND COMPARE!!
ALL CARS PRICED

74 PINTO A.T.
74 HORNET A.T. P.S.
74 MUSTANG V-6, A.T.
73 MAZDA 808 Sedan A.T.
73 CAPRI A.T. Sunroof
72 BUICK Skylark HT.
70 MAZDA 1500 Wagon
70 CORTINA GT.
70 MAZDA 1800 sedan A.T.
67 AUSTIN 1100 S.W.
67 VOLVO 122 S.W.
64 VALIANT A.T.

PICKUPS and VANS

74 MAZDA Rotary P.U.
74 MAZDA 1800 P.U.
74 CHEV ¾-Ton Custom, A.T., P.S., P.B.
73 FORD Club Wgn., A.T., P.S., P.B.
70 FORD Custom Sport, ½-Ton P.U., A.T., P.S., P.B., Radio
69 CHEV ½-Ton. P.P. 6 Cyl.

OVER 60 CARS TO CHOOSE FROM
BANK OF B.C. FINANCE

HORWOOD MAZDA
385-1451
810 Johnson at Blanshard
Dealer License Number D-3273

BUY HERE PAY HERE
'67 PONTIAC Auto $200 Down
8 Mo. payments of $60; F.P. $680
PALM MOTORS LTD.
2936 Douglas D-1810
2936 Douglas D-1840

1965 FORD GALAXIE, 500 XL, 2-door hardtop, power steering and brakes, V-8 motor, rebuilt last year, newly painted, stereo tape deck, new tires, excellent condition, $995. 478-6034.

MUST SELL
1966 Ford Fairlane, 2-door Sedan, 302, headers, holley, C-4 auto, news mags and tires must be sold, $975 or best offer. 383-7662.

ECONOMY
1961 Ford Falcon, 2-door Station Wagon, 6 auto, radio, tested, new paint, good condition, $275 or best offer. 383-7662.

1963 GALAXIE 500, 2 DOOR hardtop, V8 automatic, power steering, power brakes, good shape, very clean, $350 or closest, 384-9568.

1971 VW SUPER BEETLE, AUTO stick shift, gas heater, trailer hitch, 35,500 miles, mechanically A1, body very good, 33 miles per gallon, $2000. 382-3526 after 5.

1972 DUSTER, 6 CYL. AUTOMATic, blue, white stripe, air conditioning, trailer hitch, 60,000 miles, $2,150 or offer, must be seen. 385-4997.

'66 METEOR, GOOD RUNNING condition, $700 or best offer. '49 Monarch, excellent running order, stock condition, needs upholstery. 598-2419

RAM AIR IV
'69 GTO 400, 4-speed, Hurst Lakewood Accell, sun, Cragar, etc. 26,000 original miles. Better than new condition. Must see, 478-2252.

'73 VW SUPER BEETLE, AUTOmatic transmission, AM-FM radio, 26,500 miles. $2,695. 383-7096 between 9 a.m.-2 p.m.

1967 FORD CUSTOM 500 ONE owner, 56,000 miles, 289-V8, automatic. Top condition, $1,150. 479-7443.

72 MUSTANG, V-8 AUTOMATIC, radials, in good shape, $3795, phone Doug Powell, at Plimley's 382-9121, DL 1777.

1975 BUICK $5,700, OR $5000 OR nearest offer. Due to illness, must sell. Power steering, brakes and windows. Low mileage. 478-8761.

FAIRLANE 500 FASTBACK, AUtomatic transmission, power steering, power brakes, excellent condition. 656-3743.

'61 PONTIAC STATION WAGON, 6 cylinder, standadd. Asking $200. 386-0389, 388-7779.

150 CARS FOR SALE

DOUGLA

VOLKSWAGEN
PORSCHE
AUDI

GOOD SELECTION
of
VW WESTFALIA
and
VW DORPER
CAMPERS!

75 TOYOTA COROLLA Coupe, 4-speed, radio, tape deck, 5000 miles $3495
74 DASHER 2-door, 4-speed, radio, 12,000 miles $4595
74 VOLVO 142, 4-door, 4-speed, radio, 7000 miles $5495
74 TOYOTA SR5, 2-door, 5-speed, radio $3895
74 PLYMOUTH DUSTER 2-door 3-speed, standard, radio, 22,000 miles $3495
72 OLDSMOBILE CUTLASS S, radio, automatic, power steering and brakes, hardtop, 30,000 miles $3595
70 VW window van, 4-speed, radio $3495
72 FIAT station wagon 4-speed, radio $2195
71 DODGE CORONET wagon, vower steering and brakes, radio, 45,000 miles $2695
71 DODGE COLT 2-door hardtop, 4-cylinder, 4-speed $1795
71 TOYOTA pickup and fully equipped camper $2995
70 VW station wagon, 4-speed, radio $2395
69 PONTIAC G.T.O. 4-speed, radio, tape deck, 66,000 $2695
69 VW station wagon, 4-speed, radio $2195

GOOD SELECTION
OF USED
BEETLES!!

Douglas Volkswagen Ltd.
3329 Douglas Street
388-5466
Dealer Licence Number D3715

McCALLUM
DATSUN
VOLVO
McCALLUM

McCallum Motors Ltd.
1101 YATES AT COOK
382-6122

71 VEGA 2 dr. 4 spd. $1795
73 CRICKET 2 dr. 4 spd. $2195
72 FORD Grande Torino station wagon $2995
73 CHEVY NOVA 2 dr. small 8, AT, PS, PB, radio, immaculate $3495
71 DATSUN 1200 2 dr. 4 spd. $1695
71 CORTINA 1600 2 dr. 4 spd. Radio, low mileage $1795
74 DODGE Colt, GT, H.T., radial tires, 7,000 miles $3395

COLWOOD LOT
1836 Island Highway
478-1741

67 GMC ½-Ton, Big 6, 4-speed transmission, radio, H.D. bumper, West Coast Mirror. $1395
74 DATSUN 710, 2 dr. H.T. 4 spd. radio, body side moldings $3595
75 DATSUN long box, 4 speed transmission $3955
75 Volvo 244 DL, At. P.S. Save. $1000
74 Datsun B210 4-dr. Radio. $2995
70 Toyota Corolla SW 4 spd. $1295
66 Rambler S.W. V-8, A.T., P.S., radio $895

BUSINESS HOURS
MON.-THURS. 9-9
FRI.-SAT. 9-6
Dealer Lic. D3103, D3111

'64 IMPALA SS 350 AUTO. TESTed. offers. 384-0247.

'73 CELICA ST. 4-SPEED, IMmaculate, $2,900. 386-6280.

'70 ROADRUNNER, MINT. 478-7139.

1967 DODGE CORONET R-T, 440, auto. 386-1694, after 6.

MUST SELL, 62 CORVAIR, AUTOmatic, $175 or best offer. 385-7687.

1966 VW FASTBACK, GOOD CONdition, $850. 384-9275 after 5 p.m.

150 CARS FOR SALE

GEM

74 ASTRE 2 dr. $2395
73 CATALINA 2-dr. hdtop. $3195
73 CHEV. Bel Air 4-dr. $2995
73 FORD Galaxie 500 $2995
72 BUICK LeSabre hdtop. $2995
72 DODGE Polara 2-dr. hdtp. $2395
72 VEGA 2-dr. $1695
72 VOLVO 164E 4 dr. O'drive $4495
71 PONTIAC 2-dr. hdtop $1995
70 PLYMOUTH Stn. Wgn. $1795
69 OLDS 4-dr. hdtp., air $2695
69 VOLVO 142S, auto 4 dr. $2895
69 PONTIAC 4-dr. 6-cyl. $695
68 CUTLASS 2-dr. hdtop. $2295
67 GALAXIE 500 2-dr. hdtop. $995
67 FORD 4-dr., 6, auto. $795
65 MERCURY 2-dr. hdtop. $395
65 BUICK Wildcat hdtop. $895
65 FAIRLANE V8, auto 4-dr. $495
65 METEOR Stn. Wgn. $495
64 VALIANT 6 Auto. $495
64 MERCURY 4 dr. $495
63 CORINTA 4 dr. $195

'TRUCKS'

72 IHC pickup, 4-speed $2295
72 MAZDA pickup $1995
72 INT. 2-ton Flatdeck $3295
66 FARGO ½-ton Van $1095
64 GMC ¾-ton camper $1195
63 GMC P.U. 6, 4-sp. $695
GEM MOTOR SALES LTD.
480 Esquimalt 382-7195
D-2264

SELECT
MOTORS

75 Flamingo Motor Home $14,500
75 TR6 $ 5,995
74 Toronado A-C $ 6,995
74 GMC Quadtrack Blazer $ 6,995
74 Volks "Thing" $ 2,995
73 450-SE Mercedes A-C $16,500
74 280—C Mercedes A-C $13,995
73 BMW 3.0 CS A-C $11,900
57 T-Bird $ 8,500
73 T-Bird A-C $ 6,995
72 Buick Sports Wagon $ 2,895
72 Olds, 4 door hardtop A-C $ 3,995
72 Datsun 510 A-C $ 1,995
71 Triumph Spitfire $ 2,595
Dealer License D-1324
950 YATES ST.
384-1322 382-8321
OPEN DAILY 9 A.M.-8 P.M.

1970 FIAT 124 SPORTS COUPE, radio, 5-speed. 598-4058.

1966 CHEV WAGON, V8, EXcellent condition. Call 385-4847.

'65 ANGLIA, GOOD RUNNING condition, $350 or offers. 595-0158.

151 SPORT, IMPORT CARS

'69 DATSUN 2000 ROADSTER, 135 h.p., 5-speed, red, 43,000 miles, Michelin ZX, Cibie headlights, Marshall QI driving lights, roll bar, stereo tape, never raced or rallied. Excellent condition throughout. Should be seen to be appreciated. $3400. 479-3219

DATSUN 240-Z '72 AND '73, METallic green and orange, warranty policy in effect, low mileage, contact Jerry McCann, McCallum Motors, 382-6122 or residence 382-9927. DL 6103.

SACRIFICE, MUST SELL. 71 Fiat 124 Sport, one owner, good condition, tape deck, mag wheels, Call 382-7991 before 9 a.m. or after 8 p.m.

1966 AUSTIN HEALEY SPRITE, excellent condition, new top and tires, $875. Appointment to see 477-0510, Sports Classic Cars, 2825 Bridge. D-1236.

1974 MG MIDGET, EXCELLENT condition, fun car to drive, at 37 highway MPG, only 11,900 miles, includes 2 extra new radial tires, offers over $3,050. 477-6708.

1966 VOLVO 122 S, 2-DOOR, 10,000 miles on rebuilt engine, new clutch and brakes, Michelin radials, good shape all round, asking $1950. 656-5974.

72 TR6, IMMACULATE CONDItion. AM-radio, 8-track tape, 23,800 miles, original woman owner. Must sell, going back to school. $3,800. 595-2295.

1971 VOLVO P1800, FUEL INjected 3-speed automatic, 45,000 miles, in excellent condition, asking $4200. 385-0687 eves.

1966 ALPHA ROMEO SPYDER, convertible, excellent condition, tested, 47,000 original miles, $2500 or offers, 598-5634.

1972 SPITFIRE MK IV, HARD and soft top, radials, plus many extras. Asking $2,900. 382-1895.

HAVE 1969 MGB GT (ROUGH body) and cash. Wanted: newer sports car or one in very good condition. 385-1947.

1968 TRIUMPH GT6, SPORTS coupe, radial tries, radio, excellent condition. Phone 334-3761, Courtenay.

BMW 2002 TII 1974. TOO MANY autos forces the sale of this fine small car. Highest offer to $6,000 will take. 598-695.

1970 FIAT 124, SPORTS SPIDER convertible, 3,000 miles on rebuilt engine, needs new top, good tires, $2,300 or best offer. 385-4714.

IMMACULATE '72 CORVETTE, panel top, 350, automatic, power steering, brakes, windows, 34,000 miles. $7200. 383-0734.

1970 FIAT 124 SPYDER CONvertible, new top, excellent tires, luggage rack, Stebro exhaust. $2,600. 386-3685, between 6-7.

1972 MGB, EXCELLENT CONDItion, low mileage, view 4385 Tyndall Ave.

240Z
1972, mint, best in the city, Georgia Pacific BMW. DL3156. 386-7508.

1968 GT-6, REBUILT ENGINE, excellent condition, offers, 382-2365 or 595-3376.

'73 DATSUN 240Z, 1 OWNER, EXcellent condition, automatic transmission, $4,800. 382-2211.

1970 CORVETTE, 454, 4 SPEED, panel top, removable rear window, immaculate. 478-6044.

RARE '65 CORSA; NO RUST, TOP condition, repainted, $1,500. 656-4745.

1967 MGB GT, EXCELLENT CONdition, $1900 or best offer. 383-6923 after 5.

1971 TR6, $3250, 39,000 MILES. New tires, trans., paint, tape deck, after 8 p.m. 385-5351.

'68 TRIUMPH 1250 SPORTS CONvertible, gas saver, good condition, 1st $900 takes. 382-1334.

1962 FIXED HARDTOP PORSCHE. Offers. Post Office Box 1842, Victoria.

58 CORVETTE, COMPLETELY restored; new motor, trans, tires, paint. 658-5960.

'67 MGB MINT CONDITION, 386-6280.

1972 CORVETTE, BEST REASONable offer. Phone 478-2513, after 5.

RESTORED 1953 MGTD, $8000. 477-4101.

1974 PORSCHE, 2 LITRE LIMITed edtion, 382-5866 or 477-0320.

1961 SUNBEAM ALPINE $300, 592-0230 after 5 p.m.

1972 TR6, EXCELLENT CONDItion, $3795 479-3627.

FOR SALE, AUSTIN HEALEY Sprite MK I, 477-6317.

1973 MGB 8,400 MILES RADIO, excellent condition. 477-5655.

RARE '61 PORSCHE CONVERTible, no rust, new clutch. 386-9086

'74 CORVETTE
382-4624

1959 MERCEDES BENZ SEDAN, 220S, $1250. 383-0063.

CORVETTE, $5900. 720 COWPER St.

'73 TR6, 19,500 MILES, OFFERS. 592-6000, anytime.

154 TRUCKS and BUSES

'65 INTERNATIONAL, VERY good condition. Recent over-haul. Brand new clutch. Asking $1100, or trade for boat, motor and trailer. 385-8854.

'74 VW WESTPHALIA, 12,000 miles, fridge and stove (unused) asking $8,100. Open to offers. 592-1404 after 5.

'71 CHEV ½-TON, 350 CU. IN., wide ovals, good body, motor needs work. First $1,495. takes. 386-1731.

1966 CHEV FREEZER UNIT. ONE ton. On duals. 13' aluminum box. Also 1960 Metro walk-in. 1500 miles on rebuilt engine. 477-4700.

COMMERCIAL VEHICLE, 1970 GMC truck, 16' box, 4-speed with split rear end, roll up back door, also side loading door, 384-2632.

'59 GMC STEP VAN, 4-SPEED AUtomatic trans., 6 cylinder, 6-17" split rim tires, $300. 595-7239.

73 FORD ¾-TON CREWCAB 390 power steering, power brakes, radio, $3,200. 386-1991 between 4-7.

'68 FORD CUSTOM CAMPER Special ¾-ton, good tires 16" split rims, 4 speed, $2,200. 382-7421.

VOLKSWAGEN CREW CAB, 1970, good condition, 656-3868.

154 TRUCKS and BUSES

ENSIGN
Dodge TRUCKS
AND
RECREATION
VEHICLE
CENTRE

QUALITY
USED TRUCKS

74 FORD Ranchero Squire. V-8, automatic, power steering and brakes, radio.
74 FORD Explorer. ½-ton Pick-up, V-8, Automatic, Radio, Power Steering.
74 DODGE 10-ft. Kary Van V-8, Automatic, Radio, Power steering, power brakes, Double swing doors.
74 DODGE D100, ½-ton Pickup, Slant 6, 3 speed Transmission
74 VOLKSWAGEN Westfalia, Camper, Ready to Travel.
74 DODGE D-200 ¾ ton pickup. V-8, automatic, power steering and brakes.
69 FORD ¾-Ton V-8, 4-speed.
69 GMC ¾-ton, pickup, V-8, 4-speed, positraction
66 Chev. Cab-Over 18 ft. Furniture Body, V-8, 4-speed.

Your choice of over 30 Heavy Duty Dodge Trucks to choose from for IMMEDIATE delivery.

A good selection of medium-duty Dodge trucks for IMMEDIATE DELIVERY ALSO

SEE THE
TRUCK
SPECIALISTS
AT
ENSIGN
DODGE TRUCK
CENTRE
QUADRA
at
CALEDONIA
386-2411
Ask for
Truck Sales
Dealer licence number D-3672

64 MERCURY PICK-UP EXcellent condition, chrome rims, wide tires, good paint. $900 or best offer. Phone 595-8576.

"TRUCK CANOPIES"
COASTLINE TRAILER CENTRE (1971) Ltd. 1915 Quadra St.
DLD-8573 388-6021

LEN BARKLEY
INTERNATIONAL LTD.
New and used Trucks
517 Herald St. 388-5508

1974 GMC PICKUP, 6-CYL., 4-speed, disc brakes, radio, custom cab. $4195. B. Madsen Motors Ltd., 2691 Sooke Rd., 478-5011. D.L 1668.

'74 FORD PICKUP, LOADED with options, 7,000 miles, absolutely mint unmarked condition. $4,600. 477-6357.

ONLY 2800 MILES, 1975 FORD 1-Ton with Flat Deck. Asking $5,795, or $2000 down and take over financing. Phone 652-3875.

1968 EL CAMINO, 307, STANdard floor shift, radio, air shocks, good condition. $2,500. 478-2541, after 6 p.m.

'75 FORD 150, V-8 AUTO, P.S. p.b. radial, under warranty, camper equipped. MDL 3935, Duncan 748-8760.

1963 VOLKSWAGEN VAN, REbuilt motor and transmission, new clutch, radio, $700 or offer. 383-7904.

BRAND NEW DATSUN ½-TON pickup, fully equipped.
McCALLUM MOTORS LTD.
1101 Yates D66227 382-6122

58 INTERNATIONAL 3 TON flatdeck dump. Test June '76. $1,650. 385-0293.

66 DODGE VAN, SLANT 6, STANdard. Good condition $1,200. 384-5164.

52 DODGE, 2-TON, 20" DUALS, 14' freight body. Good shape. Engine work needed. 478-1935.

1973 GMC WINDOW VAN: 1969 Sunbeam Arrow, 4-door sedan. 592-4598

'63 FORD FALCON VAN, JUST tested. Motor good condition, 478-9877.

1949 FORD ½-TON PICKUP, complete, $200. 384-0656 after 6 p.m.

1970 JEEP, V6, SOFT TOP, GOOD condition, low mileage. 746-6744 after 6 p.m.

1971 ECONOLINE WINDOW VAN. Low mileage, V8, automatic, tested till August 76. 592-7273.

KNIGHT ALUMINUM PONY dump trailer. Brand new, never been used. Nanaimo, 754-7817.

'71 FORD PICKUP, 8' BOX, EXcellent shape. Must sell, $2,050. 479-5760 after 5, 479-2803.

V8 '69 INTERNATIONAL ½ TON, good condition, as is, $1200. Leave message for John, 384-0080.

'73 FORD HALF TON 30,000 miles, radials, V-8, top shape, asking $3300. 656-2458.

'74 ¾-TON 4X4 V-8 4SP, RADIALS, Warne hubs, 6,000 miles warranty left. MDL 3935. Phone 748-8760.

1970 FORD ¾ TON, 4-SPEED, low mileage, new paint, Phone Mr. Lockwood 388-7861, Local 333.

1972 MAZDA WITH CANOPY, 30,000 miles, excellent condition, 656-2525.

HEAVY DUTY 1970 FORD HALF-ton, V-8, 4-speed. $1,850. 642-55551.

1967 LAND ROVER 88. $1,600. Phone 245-2820 Ladysmith.

1964 FORD HALF-TON, RUNS well, 112-743-9096.

1961 CHEV ½-TON PICKUP, REbuilt 6 cylinder, $800, 479-4597.

1968 FORD HALF-TON, 6 CYLINder, 4-speed. $1,500. 642-5551.

65 FORD ¾ TON, REAL GOOD condition, $1450. 479-7795, after 5.

'69 INTERNATIONAL TANDEM dump with work, 478-6194.

154 TRUCKS and BUSES

AMC
JEEP
VICTORIA'S
NEW 4 WHEEL
DRIVE CENTRE

15 NEW
AND USED
4x4s
IN STOCK!

3 MINI MOTORHOMES FROM $10,395
3 MOTORHOMES, 19' to 22' FROM $11,695

SPECIAL
1969 FORD 4x4, 4-speed V-8, short box and winch
$2695

Reg Midgley's
JEEP CITY
3342 OAK ST.
Near Town and Country Shopping Centre)
386-7571 Dlr. Lic. D4530

SHELBOURNE
AUTOMART LTD.
1640 CEDAR HILL X RD.
477-9166

1974 IHC Scout II, big 6, 4 speed, radio, 8,000 miles, 4 wheel drive.
1972 Ford Bronco, 6 cylinder 3 speed, radio, 4 wheel drive, premium.
1974 GMC 454 motor, air conditioning, fully powered, tilt wheel, camper windows, dual tanks.
1974 Ford XLT ½ ton, camper special, fully powered, big tires, dual tanks; like new throughout.
1974 FORD ¾-ton, fully powered, radio, jett black, matching shell.
1973 Ford Ranchero, fully powered, chrome wheels, radio. A very hard to find model.
1967 Ford Ranchero, V8, 3-speed transmission, radio, white walls, a definite steal.

ALL UNITS ARE SAFETY TESTED
OPEN TO INSPECTION — TRADES ACCEPTED.
NO REASONABLE OFFER REFUSED
D-4250

1968 WAGONEER, V-8, AUTO. 4x4; 1973 CHEV ½-ton, V-8, 4 speed, 4x4; 1974 JEEP ½-ton V-8, auto. 4x4; 67 GMC with Vanguard Camper.
VICTORIA JEEP 386-6511
597 Hillside at Rock Bay D-2295

70 FORD ½-TON, V-8 STD., C-W 8' Vanguard Fibreglass roof camper, fridge, furnace, oven, camper loader. complete package $4595. To clear $3895. S. J. Peden Ltd., 2855 Quesnel St. D-1040. 386-3464.

1969 GMC HALF-TON PICKUP, ¾-ton suspension front and back, ¼-inch checker plate in box, runs like a top, body excellent. 30,000 miles on rebuilt engine, interior immaculate. $1,900. 382-3526 after 5.

1974 DODGE MAXI VAN, LONG wheel base, 318 cu. in. engine, automatic transmission, heavy duty springs, radio, power steering, as new only 2500 miles, $5495. 656-5566.

1968 GMC ½-TON, LONGWIDE box, good shape mechanically, only $1,095. 14 other trucks, ranging 12-yard boxes, at reasonable prices. 386-1711, DL-2273, at Truck Town.

'67 GMC VAN, CAMPERIZED, good body and mechanically sound, sleeps 2, has sink, stove, etc. Ready to go. Call Chester, 386-1790 or 592-9227.

RARE 4X4 CENTENNIAL MODEL power top convertible, V-6, Jeepster. Mags and Radials, Positract. May be viewed at Traveller's Inn, 388-6641. R. Hindle.

3 MOVING TRUCKS WITH ALUminum boxes, 2 — 16', 1 — 20', 2 — '73, 1 — '71. All in excellent condition. Must sell. Best offer takes, 477-1922.

1974 VOLKSWAGEN VAN, SHAG, completely customized, mag wheels, Michelin tires, murals, still under warranty, 7,000 miles (must sell). Offers 658-5685.

65 ECONOLINE VAN, REBUILT motor, carpeted throughout, nice condition, $1,000 or offers. View Sat. 10-2, Hollywood Gulf, 1600 Fairfield Rd.

1970 TOYOTA PICKUP, TESTED, new Okanagan Camper, never used. $3,200 with extras. 386-7937.

'67 FORD PICKUP, REBUILT big 6, 4 speed trans., canopy. Offers to $1,295. 383-6875.

'74 FORD ¾-TON 4-SPEED, power steering, power brakes, $4,275. 478-6889.

62 MERCURY VAN. GOOD CONdition, new rubber, battery etc. 1910 San Rafael Crescent after 6.

1967 CHEVY 108 VAN. GOOD tires, $850, 595-2671.

'63 CHEV ½ TON, JUST TESTED. Asking $750. 385-7004.

158 TIRES

WIDE
WHITE
WALLS

JUST ARRIVED IN sizes—G78-14; G78-15 and LT8-15—all in 4 ply Polyesters.

D & D TIRE
1620 Blanshard St.
382-7283

FOUR 8 STUD, 16½" CHROME rims, will take 10" or 12" tires. Equipped with 3 good 10x16.5 traction tires. Asking $300. 478-4529.

APPLIANCE MAGS, WITH tires, fit Chev, brand new, $200. 477-3050.

160 PARTS, ACCESORIES

FORD PARTS
New Hayes, Flywheel disc, fits 390-428; stock pressure plate, heavy clutch, 2 high oil pumps, 2 three-quarter cams, fits 390-428; 390 distributor, 400 Pontiac distributor. Dave, 382-5254.

BLACKY'S
AUTO WRECKING
3 miles south of Duncan. VW parts. Most American cars. 748-8421.

PARKDALE MOTORS
FIAT Parts — Accessories and Service
386-2277
FIAT — SAAB

TWO MODEL "A" FRAMES (one boxed), Buick 322 with Hurst motor mounts, 3-speed all syncro Packard trans with o/d, 50 Merc rear-end and mounted Model "A" spring, 385-1947.

351 CLEVELAND 2 BARREL, C-6 automatic transmission. 2 new G-60's, 2 G-70's mounted on 8x15 wheels. Fit Ford truck and Jeep. Wrecking 1955 Merc pickup, body parts, etc. for sale. 479-4637.

CHEVROLET 3-SPEED, FULLY syncronized, transmission with Mr. Gaskat stick shifter $125, tape player with built-in radio $60, 478-3623.

RADIATOR REPAIRS, FAST TOP quality repairs at Maurice's Auto Body, 427 Beta St., phone 386-3381. Located behind the Burnside Pay and Save Gas station.

CORD'S PISTON RINGS
2925 Bridge St. 383-0011
Rebuilding your engine? See us for your parts and machining needs.

FOUR 8 STUD, 16½" CHROME rims, will take 10" or 12" tires. Equipped with 3 good 10x16.5 traction tires. Asking $300. 478-4529.

61 VW VAN, NEW SUPER BEEtle engine, rebuilt trans axle, good tores and cabinets. Body damaged, $500 complete, 592-4880.

MUST SELL, 383, COMPLETE with 4 barrel, torque plate, automatic transmisssion. Offers? 478-7721.

WANTED — FORD BOSS 302 OR very strong quick 289, must be in excellent condition, 477-3374 after 4:30.

WANTED — FORD TOP LOADER trans. for 302 Boss. 477-3374 after 4:30.

'63 CHEV. IMPALA, 4 DOOR, NO motor; 1 running, 1 not, 283. 478-6724 before 4.

65 PONTIAC AUTOMATIC 283, $125.; 57 Chev windshield and hood; 56 Chrome parts. 592-2901.

327-4 BARREL, WITH AUTOMATic transmission, $300 or best offer, 383-1743, 383-5901.

14" APPLIANCE WIRE MAGS ON good rubber, $250; roof racks, $10. 595-3095.

65 CHEV IMPALA, 2 DOOR, CONvertible. Needs minor body work. Asking $300. 652-2560

'60 DODGE POLARO, GOOD tires, battery and body, $25 and tow-away. 478-9418.

1962 CHEV TRUCK PARTS FOR sale. 478-7563.

1965 FALCON STATION WAGON, complete, $95. 383-7662.

62 CHEVY II STATION WAGON parts. 479-4854, Dan.

2 BACK SEATS FOR VW BUS, 385-0634.

'62 COMET, 289 WITH AUTO. trans., 385-7495.

SPITFIRE PARTS '65-'68.
384-8760.

289 FORD, 4 MAGS, HEADERS, aluminum tappet covers. 383-4448.

WANTED: BUMPERS TO FIT '64 Midget. 386-7624, after 5:30.

162 AUTO REPAIRS, SERVICE and TOWING

OUR SPECIALTY
FOREIGN CAR REPAIRS
All makes including Renault, Citreon, Peugeot, all sports and performance cars. For a free estimate phone
PIERRE PERRERA
(formerly European Car Centre)
at HONDA CAR CENTRE
909 Yates St. Phone 386-6707

BODY WORK AND PAINTING, cars and appliances. Reasonable rates, full estimates. Dent's Automotive, 592-6091 evenings and Saturdays also.

SCRAP CARS HAULED.
478-9571.

166 CARS and TRUCKS WANTED

CARS
WANTED
FOR CASH
— WE PAY OFF LIENS
— HIGHEST CASH PRICES
— TRADE UP OR DOWN
DePAPE
760 JOHNSON STREET
384-8035
DePAPE MOTORS LTD.

SUBURBAN
MOTORS
PAY
CASH
For Good Used Cars
Call Les or Vern 386-6131

1968-69 TRIUMPH, GT6 PLUS, wires, overdrive, Immaculate throughout. Cash. Call 477-5946 after 5.

CASH
We will buy your car for cash. G.C.M. Motors Ltd., 780 Goldstream Ave., 478-3242. D-7197.

PLIMLEY
1010 Yates Street 382-9121
Good used cars wanted for cash

WANTED: 1970-74 DODGE VAN. Standard V8. 478-8670, daytime before 4.

168 CAMPERS, TRAILERS and MOTOR HOMES

BEST VALUE
TODAY
We now have a great selection of Mini-Motor Homes in stock, and we have one for you!
All are fully self-contained, all on G.M. one-ton chassis and some have air. Many floor plans to choose from. For more information or to view contact MIKE CASTLE at EMPRESS PONTIAC BUICK LTD. Dealer Lic. No. 3182. Phone 382-7121 or 383-9017.

1974 TOYOTA LONG BOX, radio, heavy duty bumper, west coast mirrors, with 1975 8' Western camper. Complete with 3 way fridge, furnace, electric water pump, stove, toilet, jacks. New price $7,800, asking $6,500. 652-1662 after 5 p.m.

FOR RENT APACHE HARDTOP tent trailer, sleeps 6. 3-burner stove, dinette table, ice box. Available for rest of summer. $55 weekly, 479-7071.

'71 FORD CAMPER SPECIAL, 360, automatic, new tires, power steering, power brakes, with 8' camper, fridge, stove, jacks. $4995. 383-1828.

MOTOR HOMES
New 25' Itasca Deluxe, 19' Fleury, all steel frame. Used Travelux 27' trailer. JACKSON'S, 974 Goldstream, 478-5812. DL-1014.

16' DELUXE TRAVEL TRAILER '71 Roadrunner. Sleeps 4, broadloom, toilet, 2 way fridge, oven, awning, maximum storage. $2,795. 382-8979.

FOR RENT: HARDTOP TENT trailer, sleeps 5-6, available Aug. 10th. Reliable parties. $35. week. 479-5163.

TENT TRAILER, SOFT TOP, sleeps 6, spare wheel and tire, licensed and inspected 75. Call 479-4881.

9½ VANGUARD CAMPER, fully equipped. 478-4088.

### 168 CAMPERS, TRAILERS and MOTOR HOMES

UNDER THE SIGN
**SPECIAL**

New 1975, 21' ALJO travel trailer, fully self-contained including, bathtub, dual holding tanks, large 12-volt gas electric refrigerator, many other deluxe features including spare tire.

WAS $6334 NOW ???
Stock No. 280

Also new 1975 SCAMPER, BOLER, CAREFREE 13' and 14' trailers all specially priced for summer clearance.

USED TRUCK
1973 GMC ¾-ton crew cab, air cond. auto. P.S., P.B., 8-track stereo., etc., etc., MAKE AN OFFER.

1969 DODGE ¾-ton custom V8, auto., 3 gas tanks.

1974 9' TRAVELMATE camper with fridge, heater, camper jacks.
ALL THIS FOR ONLY $5450.

VAN OWNERS
Fibreglass van tops installed for only $485. (Ford, Chev, Dodge).

OVER 5 ACRES OF
Recreational Vehicles
Ask for Steve

**VICTORIA R.V. CENTRE**
(Purvis Flack)
1080 Goldstream Ave.
Victoria, B.C. 478-8377
D.L. 26205

**S. J. PEDEN LTD.**

VANGUARD
MINI-MOTORHOME REDUCTION SALE
The popular 21' Vanguard mini-motorhomes are now offered at a substantial savings. Drop in today and see Vanguard design and quality at a price you can afford.

THIS WEEK'S CAMPER SPECIAL
8'9" Vanguard 54" Cab Over, sleeps 6, 3-way fridge, dual lighting. Regular $2470. THIS WEEK ONLY! Save $346 $2399

TRADES
1974 Vanguard 14 ft. trailer, 3-way fridge, furnace, toilet comp. sleeps 4, has electric brakes, weighs only 1600 lbs. $2895
1973 Okanagan import camper, 3 jacks, heater $1695
1970 Ford ½ ton c-w Vanguard Camper. To clear $3895

PARTS AND ACCESSORIES SPECIALS
If you're building a camper, trailer, or boat, or converting a van or just modifying what you have, be sure to see our large assortment of SINKS, FRIDGES, ICE BOXES, ROOF VENTS, WINDOWS, SPRUCE FRAMING, PANELLING, TOILETS, LIGHT FIXTURES, HEATERS, WATER TANKS, TABLE LEGS, and many more other useful items.

HOURS
8:00 - 5:00 Mon. - Sat.
Lot open Thurs. and Fri.
Til 9:00

**S. J. PEDEN LTD.**
2855 Quesnel St.
386-3464
DLR. D-1040

FENNELL'S
TRAILER SUPPLIES
Parts—Propane—Repairs
Profiled Aluminum
SPORTSMAN CANOPIES
Mon.-Thurs. 9 a.m.-8 p.m.
Fri., Sat. 9-5:30
Sun. 12-4:30
6459 Pat Bay Hwy. 652-2511

"WESTERN" CAMPERS
OKANAGAN TRAILERS
REPAIRS
To all types of rec. vehicles
VAN OUTFITTING A SPECIALTY
PHONE 384-0213 ANYTIME
PARTS—ACCESSORIES
LOGAN'S RV SERVICE CENTRE
650 Burnside Rd. E near Douglas

19' BARTH MINI-HOME
Beautiful 1974 Barth mini motor home. 7,000 miles. V8, automatic, power steering, power brakes, air conditioning, large roof rack and ladder, self contained. Sleeps 6, bathroom including shower. Deluxe Spanish reds, browns, white interior. Exterior: white, silver and maroon. Best offer over $13,500. 477-9833.

'71 FORD ¾-TON CAMPER'S special, 300, 6 with 4-speed, radio, 2 new tires, sliding window between. 9½' camper with 2-way fridge, toilet, furnace, electric water pump, 8-track stereo, intercom, trailer hitch. Asking $6,000. 478-8057.

1973 DODGE TRADESMAN 200, Camperized Window Van, 45,000 miles. Norseman hard top tent trailer, complete unit, sleeps 8 people, sink, stove, ice box, in trailer, $6,500. Phone evenings 656-4603.

1971 ECONOLINE WINDOW VAN, newly camperized, low mileage, 302-V-8, automatic, heavy 1-ton suspension, good rubber, trailer hitch. Tested 'til August, 1976. 592-4273.

23' AIRSTREAM TYPE TRAILER. Immaculate condition. Must be seen to be appreciated. Complete with towing vehicle if required. Can be seen at 609 Battery or phone 386-0662. No triflers.

2 VW CAMPERS, 1967 AND 1958. COMPLETELY SELF-CONTAINED. Both have new 100 plus engines, and get 30 mpg. Must sell one. 1470 Edgeware Rd

20' 1974 SECURITY MINI-MOTOR home. Ez-loader for boat, sleeps 6. Self-contained, 4,500 miles. Under warranty, immaculate condition. $12,300. 385-0554.

25' OR LARGER MOTOR HOME, single beds, large motor, executive or Empress. Write to R. D. Porter, RR 3, Armstrong, B.C. 546-3505.

### 168 CAMPERS, TRAILERS and MOTOR HOMES

IMPALA CAMPING WORLD

FALL SALE PRICES NOW!
So you can go camping THIS YEAR!

TENT TRAILERS
ONLY A FEW LEFT
SO DON'T DELAY

SPECIAL!!
Our popular LIONEL 85 model, sleeps 6, stove, sink, ice box, surge brakes, insulated, vinyl covered bed-ends.
INCLUDES: Spare tire, cover, wiring to your car, mirrors, full propane and privacy curtains. DON'T DELAY
ONLY $2195

LEISURECRAFT
KITCHEN MODEL Reg. $1695
NOW ONLY $1549
DINING MODEL Reg. $1350
NOW ONLY $1249

TRAVEL TRAILERS

SPRITE
THE WORLD'S MOST POPULAR TRAILER
COMPLETE WITH surge brakes, 3-way fridge, furnace, fully insulated. Levelling legs, lightweight, wired to your car and mirrors.
ONLY $2995

ROAD RANGER
17½ TANDEM WHEEL self-contained. Reg. $5995. Now as a special offer
ONE ONLY $5495
Complete with equalizer hitch, mirrors and brake controls.

Motorhomes
1 ONLY — 18½ JAMBOREE
Mini motorhome on a Dodge Sportsman chassis. Power steering, brakes, air conditioning, dual holding tanks, roof rack, ladder and much more.
NO TRADE ONLY $13,495
20' CHAMPION $14,495
19' CHAMPION $14,995
19½' EMPRESS Mini Home $13,995

25' DIPLOMAT II by Executive for the discriminating shopper. Quality and fully equipped. $24,995

BONA VISTA
5TH WHEELS
31' model, can be lived in, extra insulated, storm windows, hitch installed.
MUST BE SEEN $11,995

BOOK TENT TRAILER RENTALS NOW!
TENT TRAILERS
MOTORHOMES
5TH WHEELS
Propane—Accessories—Service
OPEN 6 DAYS A WEEK
CLOSED MONDAYS
10077 Galaran Rd.
on Pat Bay Hwy. Sidney
D.L. 3918
656-5504

LAYTON
HOLIDAIRE
WEEKENDER
GALAXIE
Campers - Canopies

ATTENTION
Mobile Home Owners
WHY SUFFER THE HEAT WHEN YOU CAN BE COMFORTABLE WITH AN
AIR CONDITIONER
11,200 BTU Carrier Air Conditioner Reg. $595 SALE $545
Install it yourself, it's easy.

Parts Special
12,000 BTU oil coolers only $24.95
Rollup awnings 10', 12', 15' in stock, from $149.95.

PARTS, ACCESSORIES! REPAIRS
HOURS OPEN
MON. to SAT., 8 A.M. - 5 P.M.
THURS. — FRI. nite till 9 p.m.

DOMINION MOTORS
We specialize in I.C.B.C. Autoplan Campers and Trailers
1703 BLANSHARD ST.
(across from Hudson's Bay Parking Lot) Victoria B.C. 385-5012.
Dealer Licence Number D-5536

HERE NOW
APOLLO
CAMPERS and TRAILERS
WINNEBAGO
MOTOR HOMES and TRAILERS
Cornell Chev Olds
3050 DOUGLAS
D.L. 3162

DOGWOOD TRAILER SALES
PARTS PROPANE
RENTALS
RANDELL TRAILERS AND CAMPERS 478-6841
2630 Deville Road
Dealer Licence D-1789
Highway 1 and Millstream Rd.

1966 FORD 240 CUBIC INCH 6, Econoline converted, 2000 miles on completely rebuilt engine, new front end, brakes, tires, 12 gallon fresh water tank, stainless steel sink and pump, icebox, propane stove and tank, stereo. Sleeps three. $2900. 478-2432.

FOR SALE, CAB OVER camper, fully equipped, sleeps 6, stove and oven, double sink, propane fridge and furnace, shower and toilet. Best offer. 652-2046.

WANTED TO RENT: HARD TOP tent trailer in good condition. Stove and mattress not necessary. Wanted from Aug. 9 to Sept. 2. 642-5156.

74 DODGE MAXI VAN, 5900 miles, completely equipped. Asking $9,800. 592-2173.

1974 LIONEL TENT TRAILER, sleeps 6, like new condition, $1700. Phone 478-5031.

1970 SCAMPER, SLEEPS 6, LIKE new condition, spare tire, canopy, jacks. 478-6871.

8' CUSTOM BUILT CAMperette, like new, $895. 385-6243.

TRAVEL TRAILERS FOR RENT. Fully insured. 384-4818.

TENT TRAILER, SLEEPS 6, with dining tent. 478-2544.

8' VANGUARD CANOPY, $300, 598-6872.

17' SKYLARK HOLIDAY TRAILer, sleeps 6, $1800. 743-5391.

### 168 CAMPERS, TRAILERS and MOTOR HOMES

You can really see the quality in 75 KUSTOM KOACH
See how a trailer should be built.
See, KUSTOM KOACH 19'-20' and 21'—they'll spoil you.

**COASTLINE**
TRAILER CENTRE
(1971) LTD.
1915 Quadra St.
388-6021
DEALER LICENCE D-8573

1958 STEP-VAN. GOOD MECHANIcal and body condition, partially camperized $1,800 or best offer 478-6176.

1965 AIRSTREAM TRAILER International Land Yacht Air-conditioning. Excellent $5500. Ladysmith 245-3358.

FOR RENT 1972 HARDTOP tent trailer, pop top. Easy up-down. Sleep s6, light weight. $40 weekly July 19-Aug. 7. 478-8513.

22' CITATION TRAILER, LIKE new, on permanent space in trailer park. Waldorf trailer park 314 Goldstream.

SOFT TOP TENT TRAILER IN good condition. Complete with cupboards and utility box, $300. Ph. 652-3081.

16' TRAVEL TRAILER, SLEEPS 5, toilet with holding tank, excellent condition. Asking $1,500. 477-5672.

MOBILE HOME PADS AVAILable soon. Lovely rural setting. 8 miles south of Nanaimo. Phone 245-4052.

SOFT TOP TENT TRAILER, mattresses, spare tire, inspected '75, sleeps 6. $400. 477-5847.

'67 CITATION, SLEEPS 5, fridge and stove. Asking $1,500. 388-6702.

'72 PACE ARROW MOTOR home, excellent condition. $8,800, 537-5164 Ganges.

1972 VOLKSWAGEN WESTPHAlia Camper. Lovely condition. 20,000 miles. $4,900. 382-3835.

31' RECREATIONAL VEHICLE, completely self-contained, sleeps 6, offers, 386-0038.

1974 22' SCAMPER TRAILER, completely self-contained, including bath. As new, 382-7915.

1974 22' GLENDALE MOTOR home. Air conditioning, stereo, roof rack etc. $10,900. 652-3383.

9' THUNDERBIRD CAB OVER camper, furnace and jacks, $2000 or best offer. 479-8332 or 385-7352.

74 8' VANGUARD CAMPER, fridge, furnace, hydraulic jack, as new, $2,450. 478-3614

8'X5'X5' ENCLOSED UTILITY trailer, best offer. 841 Hereward Rd. after 6.

13' 1972 GLENDETTE TRAVEL Trailer with awning. Excellent condition. $995. 478-2562.

17¼ FT. TRAVEL TRAILER, stove, fridge, furnace, toilet, sleeps 4. $1,975. Phone 743-5697.

NORSEMAN SOFT TOP TENT trailer with canopy, sleeps 5. Excellent condition. $400. 477-6174.

HARDTOP TENT TRAILER mattresses, spare wheel, extras $450. 382-5921.

UTILITY TRAILER, $100
383-2860

'71 VW WESTFALIA
385-7623

8' ALUMINUM COVERED CANopy $200. 479-9109.

FOR SALE, 8' ALASKAN TYPE camper, 479-6477.

67 8' CAB OVER CAMPER, EXcellent condition, $995. 656-6083.

1974 CONTINENTAL SUPREME, Silver steak, 32'. 478-3695.

### 169 MOBILE HOMES AND PARKS

TRIANGLE HOMES LTD.
Bendix Home Systems Ltd.
Pyramid
2435 Trans. Can. Hwy.
478-1774 D.L. 25171
Mon.-Fri. 9-6 p.m.
Evenings by appointment
Sat. 9-5 Closed Sundays

MELTON
REAL ESTATE (B.C.) LTD.
912 Douglas Street
1610 Island H'way

"CEDAR CREEK SHAWNIGAN LAKE"
This 12'x58' Mobile Home located in Cedar Creek Mobile Home Park is fresh on the market. 3 Bedrooms, 4 years old, C.S.A. Approved. All drapes, range, oil tank and two propane tanks included in price of $12,500 MLS. Call now for viewing. RICK PETTINGER 595-5074, 478-9581.

GOLDSTREAM MOBILE HOMES LTD.
PARAMOUNT PREMIER
MONARCH AND PARKWOOD
Modern park space available with all purchases
2994 Jacklin
478-1751 478-8391
Dealer Licence No. MCD 26091
OPEN TO 5:30

SQUIRE 2-BEDROOM FURnished mobile home plus 7 by 8 aluminum, storage shed situated on a spacious lot in a beautiful mobile home park within commuting distance of Victoria. $6,500. 743-5003 or 743-5750 after 5 p.m.

2 BR 1971 MOBILE HOME IN trailer park in Sooke, 12x52. Asking $12,000 — make an offer. Sooke Realty Ltd., 642-5426, Bob George, 642-5670.

'74 STATESMAN 12X66' 2 BEDroom, partially furnished, adult section. Mill Bay Park. Beautifully landscaped, must be seen to be appreciated. 743-2720.

ATTRACTIVE 2 BEDROOM MObile home 51x12. Established in adult park near Nanaimo. Nice garden, unusual privacy. Available now. 385-0868.

OPEN HOUSE, JULY 19 AND 20, 10 a.m. to 9 p.m. Owner transferred. Must sell 1974 12x64 Lamplighter. 478-0146, 114-2500 Florence Lake Road.

BY OWNER, 66x12, 2 BDRM. deluxe Chinook. Set up in family Park. $15,000 or offer. 478-1332, 382-5583.

FOR SALE — 1971 MOBILE home, 12x48, plus 12x18 addition, on private lot, $14,900. 478-5430 or 479-7925.

MUST SELL, 1 YEAR OLD 12X68 mobile home, 2 bedrooms plus den. Located on pad in Sooke, $14,900. 642-5049 after 6.

8X8 ADD A ROOM, INSULATED, anything over $100. 478-5097 or 478-8795.

MOBILE HOME, 1974, 12X56, 2 bedroom, skirted, 7x8 storage shed, 478-9465 after 6 p.m.

COUPLE WISH TO BUY OR rent unfurnished mobile home or site for home. 385-4065 or 385-3743.

### 169 MOBILE HOMES AND PARKS

Wagon Train Homes Ltd.
974 Goldstream Ave.
(Highway 1-A)
478-7333 Anytime

NEW

12x68 AMBASSADOR
3 Bedrooms, 1¾ baths, fridge, range, washer and dryer, furniture package.

USED HOMES
Set up on sites in park 8 miles from town.

12x52 SHAMROCK
2 Bedrooms, fridge and range, partly furnished.
Reg. $13,500 SALE $12,500

12x60 STATESMAN
2 Bedrooms, furnished, washer, dryer, fridge, stove, shed, large sundeck.
Reg. $17,300 SALE $16,500

12x60 CHANCELLOR
3 Bedrooms, large sundeck.
Reg. $17,000 SALE $16,300

OPEN 9-5 Mon.-Sat.
Closed Sundays
478-7333—for Evening Viewing
M.C.D. 26003

Happy Valley HOMES LTD.
Dealer's No. D-26010
2681 SOOKE ROAD
VICTORIA
—Choice of 6 different park locations (family and adult)
—Bank financing available
—Variety of stock selection
—Full time service department
—Open to 7 p.m. daily
—Closed Sundays
478-8303

BOB'S
MOBILE HOMES LTD.
25 Crease 386-3623
DL 1911
PRICED TO CLEAR
Tent Trailers
Truck Campers
All Rec. Vehicles in Stock
USED
24' Kenskill $3895
18' Holidaire '73 $3895
13' Santa Fe $795
73 CHEYENNE H.D. ½-Ton, 11,000 miles, very clean with 10½ camper, deluxe with shower $8495
PARTS—PROPANE
HITCHES Installed Anytime
386-3623 478-4979

WAGON TRAIN HOMES LTD.
2524 Douglas
386-3291, 478-7333
24 x 60 Double wide Estate, 3 bedrooms, 1¾ baths, large family room with electric fireplace, dining room with built in hutch, separate utility room, kitchen with built-in dishwasher, living room 20x12.
Hours: Weekdays 9-9
Sat. 10-5, Sun. 11-5
M.C.D. 26186

Robinhood
SALES AND SERVICE
2714 SOOKE RD.
NEW AND USED
Mobile homes all located within 25 miles of Victoria. Government Grants — $1,000 and $500 available to assist you in financing Q.A.C. Urgency forces some homes to be offered for less than market value.
Call today 478-9912
D.L. 3091

"DRIVE NORTH TO GORDON'S Mobile Sales Ltd. 3 miles south of Ladysmith on Island Highway and save dollars. Good selection single and double wides display. Family and adult spaces available, Shawnigan, Duncan, Crofton, Ladysmith. Reasonable prices on quality homes. One of Vancouver Islands oldest and largest dealer. Phone 245-3946. Dealer Number 26064.

WOODSEY HIDEAWAY — 24x52—3 bedroom '75 Brittany, black trim on white house siding, 1152 sq. ft. with 8x12 sundeck, 10x16 storage building. Park rent $60 month. Set up in Spectacle Lake Park on 80x100' lot. Family welcome. 2-car parking. 478-9917 or 743-5856.

SUMMER COTTAGE, 8X38 MARathon, furnished. Natural ¼" birch panel and cupboards, sleeps family of 4, wired CSA 100 amp, try your offer, Robin Hood Sales, 478-9912, 2714 Sooke Road, D-3091.

16' HOUSE TRAILER, $1,500. 477-6284.

### 178 SUMMER RESORTS

FOR RENT: CABIN ON FLOAT on B.C. coast. Fishing, camping, boating in beautiful remote area. Lorne Brown, General Delivery, Simoon Sound, B.C. V0P 150. 150.

### 178 SUMMER RESORTS

CEDARS RESORT AND MARINA, family housekeeping units, boating, fishing, swimming tackle rental, launching ramp. Daily, weekly, monthly rates. Box 948, Lake Cowichan, B.C. V0R 2G0.

COTTAGE AND HOUSEKEEPING units on beach. Cowichan Lake, $80-$90 per week. Good swimming, boating, fishing. 478-0245 or (112-745-6223).

COTTAGES AND HOUSEKEEPing units completely equipped, Shawnigan Lake, sandy beach, swimming, boating, fishing. $85-$120 a week. 743-2062.

MCLEODS COTTAGE RESORT, RR 1, Campbell River. 337-5547. Modern, fully equipped housekeeping cottages, on beautiful Saratoga Beach. Fishing and swimming.

FOR RENT ON THE LAKE, 1-bedroom trailer, private beach. By the week till September. Phone 749-6209.

TWO PRIVATE FURNISHED beach cottages, $125, $150 weekly, Salt Spring. 653-4237.

### 185 CONVALESCENT AND REST HOMES

OLDER COUPLE WANTED AS tenants of beautiful main floor of new house, central location, two bedrooms, appliances, carpets, utilities. $260. 595-4850, after 5.

BEAUTIFUL AREA, CHARMING accommodations for men, excellent meals. Good service. Pemberton House, 595-1513.

CHARMING ACCOMMODATION, ladies, no stairs, nutritious meals, kindly attention. 384-0693.

ROCKLAND, PRIVATE ACCOMmodation in spacious surroundings. Excellent meals. Ladies. 598-6562.

SEMI-PRIVATE ROOM, MAIN floor, ladies only. Tray service. 385-1814.

### 190 ROOM AND BOARD

OAK BAY GUEST HOUSE
1052 Newport, for senior citizens. Located amid beautiful garden, near bus stop, golf course, arena and post office. Double and single rooms with private bath. 598-4330 or 598-3812.

NICE ROOM, GOOD BOARD, young man. Off street parking. 595-7453.

### 191 ROOM AND BOARD WANTED

MAN STUDENT NEEDS ROOM and board, close to Oak Bay Junction. Will live with older couple and do chores. 386-8248 after 6 p.m.

### 193 ROOMS TO RENT

WANTED MATURE OR PENsioner lady to rent room, food provided, plus supper, $150 a month, must be compatable with teenagers, other pensioner and pets. Nice Gordon Head home, 477-2560.

OCEAN SIDE ROOMS FOR RENT at Jordan River Hotel on the West Coast trail. Bed and breakfast or full board, nightly, weekly, monthly. Phone 646-2042.

NEAR UVIC NOT JUST A ROOM, but your share in a student run house, full use of all facilities. 477-0345 after 5 p.m.

AVAILABLE IMMEDIATELY, room in Oak Bay, immaculate house. Meditators preferred. $100 per month. No pets. 598-2173.

FURNISHED ROOM IN SEMI communal house. For August and September. Phone 383-8502.

WOMEN FOR COMPANIONSHIP to share home with women in '70's. Free room. 479-7630.

DAY-CARE ACCOMMODATION and facilities, $300 per month. 598-8664, 386-9804, 383-1695.

### 194 ROOMS WANTED

ROOM WANTED — PREFERAbly cottage or other quiet private room. Reasonable rent. 384-3841, 24-hour answering service.

MALE 26, NEEDS ACCOMODAtion, friendly home, Central Saanich - Elk Lake area. Joe, 383-1567.

BEDSITTING ROOM FOR REtired gentleman. Bank background with meals preferred or without. 386-1563.

WORKING GIRL REQUIRES bedsitting room or bachelor. References. After 6, 383-7884.

### 197 HOUSEKEEPING ROOMS TO RENT

GROUND FLOOR ROOM, HOT plate, fridge and sink, suit quiet man pensioner, $60 a month. 1216 Fort ST., 385-8413.

LARGE FURNISHED HOUSEkeeping suite, suitable for 2 adults only, no pets $115. Fort and Cook area. 598-4219.

FURNISHED, SHARE BATHroom. One available July 15th and Aug. 1st. 386-0065.

LARGE ROOM KITCHENETTE, Cook-Fort, middle aged — elderly lady only, 384-7474.

LIGHT HOUSEKEEPING ROOM for single man, share bathroom, 598-7694.

HOUSEKEEPING ROOM WITH queen size bed, washer-dryer cable $120. 385-8198.

HOUSEKEEPING ROOM, $65. Near downtown shopping. 383-4929.

### 199 HOUSEKEEPING ROOMS WANTED

FOURTH YEAR UNIVERSITY student requires housekeeping or sleeping room in country surroundings near university. Write Louise Bayliss, 4593 Paret Rd., Kelowna, B.C.

### 200 APARTMENTS TO RENT UNFURNISHED

Park Pacific
The Seaport
200 Dallas Road
—Seaview
—2 bedrooms.
—970 sq. ft.
—available Aug. 1st $290
No children or pets please. For further information call Mr. Jones, 383-2225.

"HOMEHUNTERS" OF CANADA
598-5101
$157—1-BR. Esquimalt, nice.
$215—1-BR. Central, New.
$192—1-BR. Modern.
$175—Bach., Central, New.
$197—2-BR. Esquimalt, Beautiful.
$280—2-BR. Central, Nice.
$260—2-BR. Central, New.
FEE
Open 7 Days a Week
1394 Hillside Ave.

MODERN 2-BEDROOM IN-LAW suite. Fridge, stove, washer and dryer. Wall-to-wall. Completely separate. Saxe Point, $275. 383-4568.

1-2 BEDROOM DUPLEX SUITE. Waterfront Inner harbour. Very peaceful. Fridge, stove, washer and dryer. Prefer 1-2 professional ladies. $300 monthly. 283-4568.

CROFTON SEAVIEW, 3 BEDroom, ensuite, F.Pl., W-W rug, cablevision, 2 car garage, utility rm., garden. Adults please. 246-9542.

LARGE, QUIET ROOM IN OLD mansion for couple or single. Coop living. Graduate students preferred. Victoria Press Box 834.

SHARE LARGE EXECUTIVE home on waterfront Separate suite for privacy. Professional lady preferred. $150. 383-4568.

BACHELOR AVAILABLE NOW, fridge, stove, some furniture. Reliable man only. $70. 1116 North Park.

2-BEDROOM APARTMENT, ground floor, near stores, Beach Drive. Aug. 1, older adults only. 592-7025.

DOWNTOWN, 1 BEDROOM suite. Aug. 1st. $150. Middle-aged or pensioner only. No pets. Broadlane Apts. 1322 Broad St. 386-3928.

OFFICE WITH KITCHEN, bathroom, living area. Suit business person. $165. 386-1745, leave message.

SIDNEY, ONE-BEDROOM apartment, $192.50. 2-bedroom, $236.50. Adults only. Manager, 656-4838.

CLEAN BACHELOR SUITE FORT and St. Charles Carpet. Free laundry. $150. 383-4568.

HILLSIDE QUADRA DISTRICT, 2 suites, 1 upper 1 lower. Rent reasonable 386-3642.

ONE BEDROOM SUITE, STOVE, no fridge, includes heat, water, electricity, shared washroom, $160. 384-2894.

### 200 APARTMENTS TO RENT UNFURNISHED

Harbour Towers
LUXURY PENTHOUSES
—corner suite
—1500 sq. ft.
—available Aug. 15th $750
—1400 sq. ft.
—available Sept. 1st. $550
ONE BEDROOM from $240
—660 sq. ft.
—available Oct. 1st.
Contact
HARBOUR TOWERS 385-2405

CHATEAU VICTORIA
Victoria's DOWNTOWN HOTEL and APARTMENT Complex.
740 BURDETT Ave., 382-4221

AUGUST 1 — 1-BEDROOM, MAture couple preferred, no children, no pets. Manager, 405 Catherine.

1 BEDROOM, ESQUIMALT, AVAIlable August 1. 383-1055.

2 BEDROOM, JUBILEE AREA. $200. 595-7628.

### 201 APARTMENTS TO RENT FURNISHED

WINDSOR COURT
One-bedroom suites available August 1. Pool, sauna, swirl pool, squash court, tennis court. No children, no pets. $295. Mr. Cox, 384-4859, Mr. Collins, 384-9008. MacArthur Park Estates.

1 BEDROOM FURNISHED suite, Beacon Hill Park area. Upper floor, heat, water, gas, and cable supplied. Supply own electric and phone. Mature person or couple, no children or pets. References required. $200. 383-0997.

WORKING GENT, WISHING LOW rent share accommodations, in exchange for handy work, age between 30 and 40. Write Victoria Press, Box 45.

MENZIES ST., APARTMENT TO share, for responsible working young man or mature college student. 385-8602.

SELF-CONTAINED SMALL suite, one adult, over 40, $132.70. 598-7578.

FURNISHED SUITE IN VICTORIan house Share bathroom. Utilities included, $125. 383-1000.

NEWLY FURNISHED SUITE within 4 mile circle, attractive surroundings, 477-4043.

MODERN NICELY FURNISHED 1 bedroom suite, for quiet responsible couple, $195. 477-2101.

### 202 APARTMENT FURNITURE TO RENT

STANDARD FURNITURE
Three Rooms from
$35 per month
Immediate Delivery
382-5111

### 203 APARTMENTS WANTED

"HOMEHUNTERS" OF CANADA
598-5101
TIRED OF HUNTING FOR ACCOMMODATION?
We are working 7 days a week locating suitable vacancies that meet your needs.
We have many vacancies on hand at all times.
DON'T WAIT!
Call NOW or drop in any time for more information.
1394 Hillside Avenue

ROCKLAND AREA
Discriminating professional couple seeking 2-bedroom apartment in character home with fireplace. Phone 592-9061 evenings.

UNIVERSITY OF VICTORIA STUdents urgently require accomodation, room and board, housekeeping rooms, apartments or room only. Open your home to a student this fall. Call the students off-campus housing office special numbers 477-0176 or 477-0177.

RESPONSIBLE FEMALE TEACHer wants one bedroom accommodation in West Saanich area. References available. Call, Dr. D. Connell, 592-6681 days, evenings, 598-8142.

WORKING GIRL, NON SMOKER, desires 1-bedroom apt. or housekeeping suite for August 1st. Prefer Shelbourne-McKenzie area, up to $130. References if necessary. 382-0481.

PROFESSIONAL LIBRARIAN (F) requires for August 1, bright one or two-bedroom in convert or older building. Non-smoker. Up to $275. References available. 9-5 p.m., 477-6911, extension 833

RESPONSIBLE WORKING MOM and son, 6, need 1 or 2 bedroom, partly furnished, for August 1st or September 1st. Up to $250. References. Phone 344-5780 or write Box 1982 Golden, B.C.

YOUTHFUL MIDDLE AGED couple (semi-retired) are seeking cozy flat or apartment. Please phone 592-0024 or 384-6341, after 5 p.m. (Phone 387-6033 between 8:30-4:30 p.m.)

WANTED TO RENT SELF-CONtained 1-2 bedroom apartment or suite furnished or unfurnished for two 3rd year university girls by Sept. 1st. Call collect, Prince George, 562-2885, ask for Terry.

UNFURNISHED BACHELOR apartment in the Brentwood area. Gentleman, age 60. Sober. Likes gardening. Up to $150 or $300 per month with board. 592-9424.

RESPONSIBLE YOUNG WORKing woman, desires a furnished 1-bedroom apartment, suite or cottage. Residential area preferred, 592-0169 after 5 p.m.

2 RESPONSIBLE WORKING girls require 2-bedroom apartment or house, greater Victoria area for August 1, references available, 478-9459.

HELP: 2 MEN, 1 STUDENT, 1 working need furnished basement suite or apartment September 1. References. 2 bedrooms $250? Pat, 652-3985.

PERMANENT ACCOMMODATION required by mature business couple. Willing to maintain garden if small pet allowed. Phone P.M. 383-6787.

RESPONSIBLE YOUNG COUPLE desires 1 bdrm. basement suite or apartment in older house by Aug. 1st. 386-8200.

MATURE WORKING WOMAN, teen daughter, urgently require modest apartment or suite, Central School district. 383-1362.

WANTED QUIET 1 BEDROOM apartment. Preferably James Bay, Heywood area. Call 382-2191, 8-4 385-7477 after 5.

ABOUT TO BE MARRIED — couple desires small house — 2 bedroom apt. Reasonable rent. 388-4586.

RESPONSIBLE GRADUATE STUdent, female, needs small self-contained suite. Unfurnished. 598-7506

RELIABLE WORKING SINGLE girl requires 1 bedroom apartment by Aug. 1st. 595-0826.

NEEDED BY AUGUST 1, 2-BEDroom apartment, references. 598-4658.

MARRIED TEACHING COUPLE require house or apartment. Will renovate. 385-9690.

RESPONSIBLE GIRL REQUIRES suite or apartment, up to $130. 386-7441 after 6.

2 YOUNG CHRISTIAN FEMALE adults, desire 2-bedroom, unfurnished apt., 477-8054 or 595-3122.

QUIET LADY NON-SMOKER, small dog, wish unfurnished suite. 385-8863.

MOTHER AND 2 YEAR OLD need 2 bedroom apartment in James Bay, 383-0169.

### 206 DUPLEXES TO RENT

OFF JACKLIN RD., NEAR BELmont School. Modern spacious 3-bedroom, 2 baths, oak floors, fridge and stove, full basement. Happy married compact family. Allow 2 children. No pets, no boarders. 478-5260, 478-2225.

1 BEDROOM BASEMENT SUITE, offering swimming, canoeing, sailing at your door. All only 10 miles from Victoria, all utilities, fridge, stove, draperies and carpets, $290 a month, no pets. 478-3357.

### 206 DUPLEXES TO RENT

OFF JACKLIN RD., NEAR BELmont School, modern, spacious 3 bedrooms, 2 baths, oak floors, fridge and stove, full basement. Happy married, compact family, allow two children, no pets, no boarders, 478-5260, 478-2225.

NEW THREE-BEDROOM Phelps Road, $355 per month. 478-0008.

NEW 3-BDRM. DUPLEX WITH appliances. Sooke area, $290 per month, family welcome, 595-0847.

### 210 HOUSES TO RENT UNFURNISHED

NEW 3 BEDROOM FULL BASEment home on attractive ½ acre lot, in Cobble Hill area. Above average with many extras, including panelled family room, utility and attached carport. Prefer couple who will care for the property as owners will be absent for 2 or 3 years. Ideal for retired or semi-retired. Contact J. H. Whittome & Co. Ltd. 68 Station Street, Duncan, B.C. 746-6161.

OAK BAY
Immaculate spacious 2-Bedroom, full basement home, immediate possession, reference required, no pets. Rent $425. Douglas Realty Ltd. 385-8784.

JUST MODERNIZED OLDER 5-bedroom house (also separate suite). Wall-to-wall throughout. 2 baths, dishwasher, Genaire range, large fridge washer and dryer, large garage, small cement pool, Saxe Point. $425 monthly. References. 383-4568.

SOOKE, AVAILABLE AUGUST, Lease only, mobile home, unfurnished, on private ½ acre, close to lake. Own well, prefer retired couple, or responsible couple with 1 child. No pets. References, Security deposit, $285. 642-5177 evenings.

IMMACULATE SPACIOUS 3 BEDroom full basement. Christian home, on large lot in the beautiful parklands area, bordering Golf Course. Executive couple with 1 or 2 older teenagers, references required, $450 per month. 385-8888.

3 BEDROOM HOUSE, FULL basement, sundeck, Langford area, $310 per month. Stove included, 2 children welcome, no beds. Reference required. Available August 15. 478-5838 and no Sunday calls.

BEACH DRIVE
Recently redecorated, gracious older home. Up to 5 bedrooms. Lease 1 year from Aug. 1.
592-2512

OLDER COUPLE WANTED AS tenants of beautiful main floor of new house, central location, two bedrooms, appliances, carpets, utilities. $260 595-4850, after 5.

3 BEDROOM, 1½ BATH, EXTRA bedroom or den down, quiet area in Sidney. $350 monthly, 1-year lease required. For appointment call 656-3248.

QUADRA — FINLAYSON, 2 BEDrooms. Separate garage. Available immediately. 1 mature married couple only. No children. No pets. References. $270. 592-6940

5-YEAR-OLD, 3-BEDROOM, FULL basement, sundeck, carport, extra bath, located in Colwood long term lease available, 478-6527. References required.

LARGE, NEARLY NEW 4 BEDrooms, fireplace, 2 bathrooms, sundeck, recreation room. Available Aug. 15. $400. 478-3610.

3 BEDROOM HOUSE, SIDNEY, $350 per month. Available Aug. 1st. 656-4935.

LARGE NEARLY NEW 3-BEDroom, 2-bathroom, basement, fireplaces, Atkins Rd., $400, 658-8316.

2-BEDROOM, FULL BASEMENT close to hospital and bus stop, phone 386-3840 after 6 p.m.

2 BEDROOM HOUSE, FOR rent, $235 monthly, no pets, from 7-8 p.m. 221 Skinner St.

ESQUIMALT 3 BEDROOMS available Aug. 15, no small children or pets, $325. 386-0394.

### 211 HOUSES TO RENT FURNISHED

5-YEAR-OLD, 3-BEDROOM, FULL basement, sundeck, carport, extra bath, located in Colwood, long-term lease available, 478-6527. References required.

TO RENT, CLEAN, BRIGHT AND cosy, 2 bedroom furnished no step home. Electric heat. 2 blocks from Beacon St. in Sidney. $300 monthly. Reply Victoria Press Box 57.

BEAUTIFUL 4 BEDROOM GONzales area executive house, large pool, $600. 477-4864

### 212 HOUSES WANTED TO RENT

U-VIC BIOLOGIST AND WIFE are looking for house with rent up to $250. References from last landlord. 595-8350.

2 TO 3-BEDROOM HOUSE OR apt. Immediately, or August 1, 3 teenage children central, 383-4452 or 598-6219.

NEEDED BY SEPT. 1ST. 3 BEDroom house in Victoria for family with 3 girls, aged 12, 11, 9. About $325 656-4284.

### 212 HOUSES WANTED TO RENT

"IF YOU HAVE A CABIN, apartment or small house you'll be leaving from September to May I'd like to rent, take care of it and pay the going rate as well. Jaes Bay, Elk Lake, Prospect Lake or Oak Bay. Reliable—cash in advance and references. Write Bill Yeomans, E.L.U.C. Secretariat, Parliament Bldgs., Victoria.

HOUSE OR SUITABLE ACcommodation for working woman and well-trained German Shepherd dog, by end August or sooner. Excellent references available. Reasonable rent. 479-4443 after 5.

WANTED TO RENT QUIET home Victoria area from Sept. to Jne. Will exchange rent on 3-bedroom log home Parksville area, or reasonable rent. 248-6306, Sam Pickard, Box 146, Errington, B.C.

COUPLE WITH YOUNG CHILD seek caretaking or low rent situation. Cabin or house, winter or longer, mod. cons. not necessary. Reply Mr. McDonagh, 1190 May No. 2, Victoria.

RESPONSIBLE VICTORIA FAMIly need 3 or 4 bedroom home for August, September and October, Cordova Bay or Gordon Head, preferred. Local references, any leads appreciated, 658-5784.

WANTED BY RESPONSIBLE REtired couple 2 BR. home on permanent rental Sept. or Oct. Vicinity of Victoria. Around $200 per mth. Phone 388-6378.

DESPERATE!
Reliable handy couple need rural or semi-rural house with basement or garage to $350. 384-9564 evenings.

UVIC BIOLOGIST AND WIFE are looking for house with rent up to $250 per moth. References from last landlord. 652-1876 or 595-8350.

OAK BAY
2-3 bedroom bungalow, definitely small pet allowed, August 1st. 592-4623.

CANADIAN ARMED FORCES OFficer, urgently requires 3 bedroom home, 2 school age children. 478-9473.

URGENTLY NEEDED BY 4TH year UVic student. Shack in the woods, convenience is not neccessary. 477-9895, 384-8888.

YOUNG, NON-SMOKING CHRIStian couple with infant and dog seeking house. 385-7048.

3-BEDROOM HOUSE FOR mother and 2 children, reasonable rent, country preferred, 478-9802

### 215 HALLS, WAREHOUSES, STORES and OFFICES TO RENT

OFFICES FOR LEASE
Broughton St. 6000 sq. ft.
Fort and Vancouver 6500 sq. ft.
Burnside Rd. 5000 sq. ft.
North Park St. 7500 sq. ft.
Fort and Foul Bay 2000 sq. ft.
Hillside and Shelbourne 6000 sq. ft.
Most of the above can be divided to suit your personal requirements.
Call for details:
R. I. Murphy, 384-8124
PEMBERTON, HOLMES LTD.
1000 Government St.

TOWN and COUNTRY AREA
Prestige office quarters comprising of 667 sq. ft., including bathroom area. Adjacent to shopping Centre. Separate office partitions. Available Aug. 1, 75. Lease available. $335 PM. Mr. D. Munro, 386-3585, Victoria Realty Ltd.

LOVELY SURROUNDINGS AND exceptionally high traffic flow past this professional building at 6111 Patricia Bay Highway. Small office 10'x12'. For rent with private entrance, parking, heat, hydro included. $100 per month. Ideal for consulting office, etc. 652-3128 after 6.

BENTALL BUILDING
Prime office space at Douglas and Fort St. Approximately 1,250 sq. ft. on 7th floor. Partitioned into several offices, air conditioning and some carpeting. Phone Mr. Cox, 388-5421.

DOWNTOWN OFFICE
Approx. 1,326 sq. ft. office space available September 1, in modern air conditioned, professional, opposite city parkade. Reasonable rent. Contact M.E.P.C. Phone 383-4168.

TREMENDOUS
office space, approximately 1,000 square feet, bright, lots of glass with view of parliament buildings, Empress and mountains. 3 sections all or part, monthly. $150, $250 or $385. 384-8088.

AVAILABLE IMMEDIATELY
Approx. 1500 sq. ft. of retail-commercial space. Across from Mayfair Shopping Centre. For further information call Don King, 384-1101.

WAREHOUSE AREAS AVAILable. Rates from $1.65 per sq. ft. Two 500 sq. ft., one 3700 sq. ft., one 2500 sq. ft., 242 Mary St. Phone 652-1942 or 656-4945.

OFFICE SPACE, AIR CONDItioned, carpeted. Gorge Shopping Centre Ltd. 388-5812.

### 215 HALLS, WAREHOUSES, STORES and OFFICES TO RENT

For Lease
1,000 TO 4,000 SQ. FT. OFFICE SPACE — CNR. DOUGLAS AND HILLSIDE — NEWLY RENOVATED — ELEVATOR — AIR CONDITIONED — EXCELLENT PARKING —

Plus
TWO STORES ON GROUND FLOOR — 2,200 SQ. FT EACH — SUITABLE ALSO FOR OFFICES —
EXCELLENT ACCESS TO BUILDING FROM BOTH FRONT AND REAR.
CONTACT S. VENNARD OR JOHN SIMPSON
656-5566
BELMONT MANAGEMENT LTD.

FOR LEASE
By the Month Or Long-Term
750 sq. ft. — heart of city — excellent parking available — presently four separate offices, plus storage — take all or any part. Price $5.00 per sq. ft. Secretarial and phone answering services can be arranged.
Contact JON DAVIS
386-2437 anytime
PACIFIC STRATA SERVICES LTD.

Park Pacific
PROFESSIONAL OFFICE SPACE available in new five storey concrete, fully air conditioned and carpeted building on Quadra Street near McKenzie Avenue with abundant on site parking. Architect designed interior layout and decor provided.
Park Pacific Apartments Ltd.
388-5491

Harbour Towers
LUXURY PENTHOUSE OFFICES
—corner suite
—1500 sq. ft.
—available Aug. 15 $750
—1400 sq. ft.
—available Sept. 1st $550
PRESTIGE OFFICE
—660 sq. ft.
—available Oct. 1st $350
Contact
HARBOUR TOWERS 385-2405

FOR LEASE
Well located in a rapidly developing area (Quadra-McKenzie) attractive new building, 880 sq. ft. prime retail-commercial space with ample on site parking.
Kelly Nemeth 477-4641
National Trust Co. Ltd.
595-2961

WAREHOUSES FOR LEASE — ESQUIMALT
6,000 ft., $860. 4,100 ft, $625. 2,600 ft., $360. Phone Vancouver 681-4395 or 921-9761.

WANTED
Private investors to buy high interest motgages. Phone H. Burrows for more information. 478-9912.

WANTED
Workshop with retail area, between 1600 and 2500 sq. ft. with occupancy before November 30. 382-5313 or 479-3436 after 6 p.m.

ESQUIMALT LEGION AUDITORIcm, large modern facilities for weddings, banquets, meetings. 386-7635.

APPROX. 1700 SQ. FT., OAK Bay, take all or any part office space Reasonable rate. 386-9804, 598-8664, 383-1695.

WANTED 1,200 SQUARE FEET retail-warehouse space suitable for Dance Studio between Fort-Mackenzie. 477-0743.

RETAIL STORES FOR RENT
Retail units available in the mall at 720 Yates St. For information call M.E.P.C 383-4168.

OFFICE SPACE, SEPARATE ENtrance, centrally located. Phone 386-8435.

OAK BAY APPROX. 1650 SQ. FT. ground floor for lease, $520 per month 598-8664, 386-9804, 383-1695.

SMALL DOWNTOWN OFFICE, wall-to-wall carpet, $50 month, 382-4887 after 5 p.m.

SMALL STORE FOR RENT, 1000 Tillicum. 384-7956.

## CROSSWORD by Eugene Sheffer

ACROSS
1 Dandy
4 Whip
8 Ball of thread
12 Mountain on Crete
13 Spend it in Rome
14 French river
15 West Indian island
17 Musical pause
18 Choir section
19 Tom or Carolyn
20 Cupolas
22 John, in Madrid
24 Below (Naut.)
25 A puffbird
29 Eskimo knife
30 Vital organs
31 Canadian prov.
33 Cook over coals
34 Feed the kitty
35 Inquires
36 Reo and Edsel
37 Garnish for salads
40 Spanish river
41 Thin
42 Uncivilized
46 Adenauer: "Der —"
47 Medley
48 High hill
49 Satisfy
50 Thrash
51 Curve of ship's planking

DOWN
1 White lie
2 Harem room
3 A lover
4 Apartments
5 Italian resort
6 Spanish gold
7 A fuel
8 A long cigar
9 Charge against property
10 Being
11 Moistens
16 Blossomed
19 Pokes
20 Smear
21 Bulging jar
22 Ancient Roman deity
23 Impel
25 Male deer
26 Twists
27 Preposition
28 Indians
30 Minus
33 Vessel of rushes
34 Subtle emanation
36 Religious superior
37 Mollusk
38 Chest sound
39 Grafted (Her.)
40 Silkworm
42 Cut the hair
43 Pub drink
44 Electrified particle
45 Weep

Avg. solution time: 24 min.

BANC PARA DAB
APIA ACID EDE
GOLDENROD PIT
ESTE EMOTE
CASTS ONUS
RUTS GOLDMINE
ATI SEPIA TIL
GOLDWEED OONA
LEIS APRON
LINEN SAGE
ADE GOLDENBOY
RES ERIE EASE
KAS RAMS DYES

Answer to Previous Puzzle

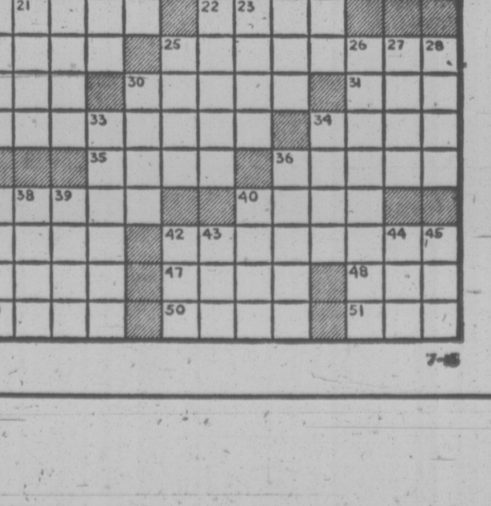

7-18

## 215 HALLS, WAREHOUSES, STORES AND OFFICES TO RENT

SUITABLE FOR PROFESSIONALS
Buy or lease space in this modern brick building at 661 East Burnside. Parking good on street. Leasing from $4.50 p.a. a square foot. Purchase at $50.00 per square foot. Don't miss this opportunity.
**Smith, Dobson Estates Ltd.**
384-1424

STORE IN NEW BUILDING ON 1836 Oak Bay Avenue. Approximately 650 sq. ft. 383-2125.

## 233 MORTGAGE LOANS and INSURANCE

We Specialize in FINANCING LAND DEVELOPMENT
APT. SITES
ACREAGE OR SHORT TERM HOLDINGS
1st or 2nd MORTGAGE LOANS
ANYWHERE IN B.C.
CASH VALUATIONS ON EXISTING MORTGAGES OR AGREEMENTS GIVEN WITHOUT OBLIGATION.
COURTESY TO FELLOW BROKERS
PHONE COLLECT TO L. THOMAS AT OR 478-1720
Douglas Hawkes Ltd.
990 Blanshard St.
(OFFICE) 384-7128 (RES.) 595-7165

1st—2nd—3rd MORTGAGE LOANS
NO BONUS
NO DISCOUNT
NO HIDDEN CHARGES
Examples

| Borrow | Pay Monthly |
|---|---|
| $ 2,500 | $ 34.23 |
| $ 5,000 | $ 68.46 |
| $10,000 | $136.91 |
| $15,000 | $205.36 |

15-year amort. — 5-year term
No amounts too small or too large
Highest prices paid for existing mortgages or agreements
Interviews in the privacy
Money immediately available
W. A. (Bill) Hodgson
385-4528
24-hour service
Byron Price and Associates Ltd.

ROBERTS INVESTMENTS & MANAGEMENT LTD.
702-1175 DOUGLAS 388-6691

NEED MONEY?
REMODEL — REFINANCE TO BUY — REBUILD —
1st — 2nd Equity Mortgages arranged or purchased
—AGREEMENT FOR SALE PURCHASED OR SOLD
—BUILDER'S INTERIM FINANCING ARRANGED
—We loan in ALL AREAS including Up-Island
—For Quick Courteous Confidential 25-hour Service Call:
D. H. MacGILLIVRAY 388-6691

1st MORTGAGES FROM 11 PER CENT, 2nd AND INTERIM FROM 14 PER CENT
CONTACT
P. R. BROWN & SONS LTD.
762 FORT ST. 385-3435

Mortgage Money
Private and institutional funds available for all types of mortgage financing. Buying a home or refinancing for investment or to pay off debts. Mortgages and agreements bobent and sold.
KAJ JACOBSEN 382-9191.

Real Estate Division Canada Permanent

NEED MONEY?
First, Second or Third Mortgages available based on market value. Free evaluation on your home or land.
Call ELLWOOD NAULT, 388-4150 or
OLYMPIC REALTY LTD., 385-5741

1ST MORTGAGES FROM 11¼ per cent
2nd Mortgages from 16 per cent
Rae Investments 388-7891
Eves. 477-3886, Mr. Stuber

$500,000.00
Available immediately for interim financing of construction or development. Also conventional second mtges. 20 year amortization, 15 per cent.
R. M. GEDDES PRINCIPAL PROPERTIES LTD. 4088 Shelbourne St.
477-9514 days 477-6430 eves.

MORTGAGE FUNDS AVAILABLE FOR FIRST MORTGAGES AT 12%, SECOND MORTGAGES AT 15% AND INTERIM FINANCING. FOR DETAILS CONTACT MR. McKENZIE 386-7521, BOORMAN INVESTMENT CO. LTD. 1111 GOVERNMENT ST.

Funds available immediately for 1st and 2nd mortgages. Contact: david burr ltd.
655 FORT ST. 384-9335

## 234 MORTGAGES FOR SALE

18 PER CENT
Some excellent 1st and 2nd year term interest monthly, mortgages available, commencing in next two weeks. Inquire now.
R. M. GEDDES PRINCIPAL PROPERTIES LTD. 4088 Shelbourne St.
477-9514 days 477-6430 eves.

## 235 WANTED TO BORROW

Funds Required
Private funds for first and second mortgages, interim and development financing, chattel mortgages long and short term financing. 384-8038.

$10,000 (CHATTEL MORTGAGE) 3-5 years or longer. 388-6304.

SELL IT FAST THROUGH CLASSIFIED DIAL 386-2121

## 240 BUSINESS OPPORTUNITIES

GULF ISLAND Grocery Store
On North Galiano — Ideal opportunity for Semi-Retired couple—Beautiful waterfront location, Lg. Building Area incl. selling grocery and Dry goods Business, Bldg. & Property. Equipment — $45,000. TMS. Plus stock of Approx. $15,000. Cash. Living Quarters in Store
SALT SPRING LANDS LTD. GALIANO ISLAND or GANGES 537-2250, 537-2442, 537-5515

PROFITABLE ESTABLISHED ORCHARD
39 acres of producing fruit trees, living accommodation, sorting, packing and cold storage building, and complete equipment. Property consists of four lots which could be sold separately and used as mini-farms. Profit and loss statement and list of equipment with L.S. MLS 11543. Asking $520,000 For further details call FRED MORGAN at 598-3321 anytime.
JACK MEARS OAK BAY REALTY LTD.

FAIRFIELD MEAT MARKET
If you are a meat cutter and have considered going into business for yourself, this may be your opportunity. We have for sale a fully equipped and operating meat market in a good family area. Present owner is ill and must retire. Full price $18,500. Why not investigate this opportunity today? MLS 12786.
WAYNE ROWE 386-3494 (24 Hrs.) WESTERN HOMES LTD.

PACIFIC RIM NATIONAL PARK
Excellent owner operator or investment property. Marina-lodge, charter fishing boat, service station, cafe, or retail space. 3.69 acres. Room to expand to cabins or motel. Good mortgage. Priced to sell at $335,000 including all stock and equipment. Reply to Victoria Press Box 10.

COLWOOD
Approx. 1 acre commercial with 2 houses in excellent condition. One has full high base. 2 bdrm. up finished outside in stone. The other is about 7 years old. No base. 2 bdms. OOM Ht. Finished in knotty pine and is rented. The whole property is beautifully landscaped. Full price $95,000. WILF DAVIES, 656-5002. Island Pacific Realty.

SHOPPING CENTRE
Consists of lge. Grocery Store and Coffee shop both fully equipped. Leased garage. Good 3 bedrm. home. All on approx. 1 acre. This is one of a kind no competiton and heavy traffic. So take over at once call MRS. MCKEAGE 479-5868 or ISLAND PACIFIC REALTY 388-6231.

CASH RETURNS
Own your own video cocktail table game. Many excellent locations available now. You need good credit and a need for extra cash immediately. This is an extremely lucrative venture for the early investor. All inquiries confidential. Call 253-6681 or drop in to 1777 Venable Street, Vancouver, for a demonstration.

DOWNTOWN LOT
7,200 sq. ft. building lot one block from city hall. Ideal for retail outlet with apartments above. $108,000.
KENT MACLEOD 385-7721 595-4273 GARDNER REALTY LTD.

WELL ESTABLISHED DOG grooming and clipping parlour in Victoria for sale. Offers considered only from experienced person or person willing to be trained by present owner. Present owner will stay on for limited period of time to ensure smooth transfer. Reply Victoria Press, Box 5.

FURNITURE STRIPPERS
The most modern paint and varnish removal operation in B.C. is now for sale due to medical reasons. No competition. Tremendous potential. $39,500. No triflers please and no agents. Aladdin Furniture Strippers 356 Bay St., 383-2533.

FOR PERSONAL REASONS must sell restaurant, complete, presently closed, approximately 1 acre. Could possibley be sold broken up, possible subdivide, sea view, Sooke village. Will consider acre. Could possibly be sold brosider selling contents and lease 642-3353 or 642-5455.

BEAUTY SALON FOR SALE IN downtown Victoria, has shown excellent returns with good walk in traffic. Low overhead, and plenty of space for 3 operators. $7,000 or nearest offer, financing can be arranged with small down deposit. For further information call 385-5097 after 6 p.m.

WELL ESTABLISHED FULLY operational take out Fish and Chips. Ideal for couple. Short hours. Will consider real estate trade or best cash offer against full price of $19,000. No Agents please. Reply Victoria Press, Box 51.

SECOND HAND AND ANTIQUE, on 2 commercial lots 60'x120' each. New 2 storey building with owners apartment on one lot, an older building on other lot, good potential Asking $99,000. Will consider trade. Box 821, Chemainus 246-3568.

TIRE AND BATTERY AND TIRE Vulcanizer equipment, property and building in Ladysmith, B.C. for sale or rent. Further information write the owner R. Howitt, P.O. Box 74, Ladysmith, B.C. V0R 2E0.

FOR SALE
Well established fuel business on Vancouver Island. Ideal business for two working partners and good contract with oil company for right party. Apply to Victoria Press, Box 37 for full particulars.

CORNER GROCERY
Central Vancouver Island. New equipment. Room for expansion. Spacious 2-bedroom suite. Sales $117,000, asking price $63,500. Down $8,000 plus stock. Phone 285-2741.

SHARE WITH THE DEVELOPER in this possible future warehouse acreage. For further information call:
384-8001 ALMER OLSON THE ROYAL TRUST CO.

FAMILY GROCERY
Gross over $185,000. Excellent location. Asking $14,000. R. Douglas Agencies Ltd., B. LeDuc, 386-8401 or 652-3501.

HOTEL—QUARTER INTEREST
Opportunity to start in full facility hotel on Vancouver Island with reasonable down. Sale by owner R. J. O'Rielly, 1213 Juno St., Victoria. Real estate enquiries welcome.

BY OWNER, 2 BEDROOM STUCco home, fireplace, full basement with finished room. Clear title, must sell, $29,500. No agents. 754-7276 or 390-4887.

EXCELLENT RENTAL GOOD holding property. Located in Esquimalt. 10,200 sq. ft. of R3 Zoned land, $58,800. Reply Victoria Press Box 64.

A WELL-ESTABLISHED HEAVY hauling and contracting business, serving Vancouver Island, with licenses. Reply to Victoria Press Box 67.

TO LEASE, LIGHT INDUSTRIAL heated workshop, 2400 sq. ft. Keating area. Days 479-6131, evenings 652-2291.

RESTAURANT WITH LIVING quarters on highway near Parksville, will sell or lease. Phone owner Al at 248-3846.

ESTABLISHED MUSIC STORE By owner. All I want is stock cost! You can have business for free. For information call 385-4842.

LONG ESTABLISHED FIRST class antique shop. Best city location, fixtures, and goodwill: Stock optional. Reply to Victoria Press Box 48.

SIGN SHOP IN VICTORIA. WELL established. One man business. Incorporated. Available Aug. 1st. Reply Victoria Press, Box 66.

COUPLE REQUIRED TO DEvelop and own small but very lucrative business. Call 592-1845.

1973 KW. C.O.E. WITH LINE haul, Alberta, B.C. 478-5124.

1973 KW. C.O.E. WITH LINE haul, Alberta, B.C. 478-5124.

## 240 BUSINESS OPPORTUNITIES

MELTON
REAL ESTATE (B.C.) LTD.
912 Douglas St.
1610 Island Hwy.

EXCLUSIVE DOWNTOWN RESTAURANT
The very latest in decor, furnishings, and equipment. This should be a real money maker for the knowledgeable operation. Presently licensed, with seating for 68 patrons. Only $79,000. Shown by appointment only. Please call Vaughn L. Thompson 386-7551 or 658-8541.

BUY A BUSINESS
1. Printing business offered together with property. Ideal for retired printer to make GOOD INCOME. Full price incl. property $65,000. (Good Terms.)
2. Restaurants FIRST CLASS Dining Rooms BOTH in Vancouver and Victoria. From $35,000 to $92,000.
3. I have several other excellent paying business offerings.

Owners not wishing to make sale of business known openly request confidential interviews ONLY, NO complete information by Phone.
JOHN BISHOP 384-0581 (24 Hrs.) Wills & Wonneberg Realty Ltd.

COMMERCIAL WITH POTENTIAL
Located on a major thoroughfare and presently operating as a grocery and confectionary, as well as gasoline and related automotive product sales. Property consists of existing building (includes living quarters). On 3 lots with 150' of highway frontage, one 50' lot entirely undeveloped. New MLS at asking price of $79,000 or easy terms to vendor. Adjoining property of similar size also available. For details call Stan James, National Trust Co. 595-2961 or res. 592-3740.

OPPORTUNITY
Earn a good income on acreage in Saanich Peninsula growing English cucumbers with an automated 52,000 sq. ft. of greenhouse, the hydrophonic way. All crop spoken for, government assisted return on production and financing. An extremely well planned 3-bedroom home with rec. room, office, well landscaped yard. Room for beef, horses, chickens and time off to enjoy a good way of living. Vendor will participate in training. Price $259,000. MLS
384-8001 BUD ZUCK 598-7215 THE ROYAL TRUST CO.

MACHINISTS
Own a business of your own in a growing interior town. Machine shop with lathes, welders, press, etc. besides a 5-bedroom full basement home on 3 acres of land. Priced at $79,000 For details phone Howard Wingfield at 748-8186.
Astro Realty Ltd. 427 Canada Ave., Duncan

A GOOD ALL YEAR INCOME
For 3½-day week effort and an extended holiday during Christmas and New Years season. Helpers work on commission only. Equipment and business for only $75,000. Vendor will train for easy takeover. MLS.
384-8001 BUD ZUCK 598-7215 THE ROYAL TRUST CO.

NEAR SOOKE GROCERY, GAS AND SUITE
And the lot is big enough to pasture a horse in back. With 148' road frontage. For details contact 477-1841 RON KERFOOT 652-2594 BLOCK BROS. REALTY LTD.

TRY ALL TRADES (2 houses)
Two well maintained houses on a city lot. 1st — 2 bdrm. home and other large 3 bdrm. Rent approx. $300 a month. MLS call ELSIE O'BRIEN
386-2911 or 477-5470 Homefinders Wall and Redekop

PIZZA RESTAURANT
Located in Duncan on the Trans-Canada Hwy. 1650 sq. ft. modern building and equipment. Excellent decor, wine and beer license. This is a going concern. Please call RON MATHEWS at 746-4154 or 748-2370, Homefinders, Wall and Redekop Realty Ltd.

RESTAURANT
Licensed, seating 75, in top downtown traffic area. Remodelled and sales increasing eveyr day. Call me now while this lasts.
388-4271 I. LIDSTONE 595-2154 J. H. WHITTOME and CO. LTD.

GROCERY
Excellent opportunity to locate in a growing area near Victoria, 6,000 sq. ft. building with good lease available. For further information contact: ALMER JOLSON 384-8001 THE ROYAL TRUST CO.

CHILDREN'S WEAR STORE FOR sale by owner in Duncan, B.C. Victoria Press, Box 47.

## 244 REVENUE PROPERTY

S x S DUPLEX
605 — 607 MICHIGAN ST.
Close to Parliament Bldgs. 2 bedrooms each side; living rooms have fireplaces, kitchens have bright eating areas. Rents $500 per month. Existing $40,000 mortgage can be assumed. Good value at $53,900. Please do not disturb tenants. Call CLIFF SALMOND at Gardner Realty Ltd., 477-3626 or 385-7721.

DELUXE 3-SUITER
This superb conversion is the type you would like to live in yourself, character and charm, good area, quiet street, separate entrances, self-contained, wall-to-wall, vanity baths, fireplace in one, excellent tenants and trouble-free sound investment, excellent revenue. $68,500. C. Warren, 385-5113 or 384-9798. Frank Beamish Realty Ltd. MLS.

MALAHAT DUPLEX
Just listed at $67,500. Located opposite log exterior home on Benko Rd off Butterfield from Island Highway. Extra revenue possible from trailer pad with own septic tank. Waterview possible from lower and upper units. Tenanted.
386-3231 JOHN JOHN 477-8096 BLOCK BROS. REALTY LTD.

James Bay Tripler
3-1 Bdrm., self-contained suites within walking distance to town. 2 storage sheds and carports. For further information and appt. to view call HEATHER GAMMON 382-9191 or 478-2607.

Canada Permanent

REST HOME
Gross income makes this a good investment for licensed operator. Complete renovations have returned the interior charm of this old home, 50x200 lot value alone makes this a good holding property close to Jubilee Hospital.
386-3231 JOHN A. JOHN 477-8096 BLOCK BROS. REALTY LTD.

31 SUITES
—Duncan area, 10% return.
—Excellent financing
—Development potential
—Asking $575,000
—Other large or smaller.
—Many other revenue properties, Victoria and Duncan
386-2111 HERB SMITH 386-3712 MONTREAL TRUST CO.

4-PLEX
Good rental area — Esquimalt — 1-bedrm. large kitchen, well kept. Good tenants. Return $718 mo. Mortgage $42,000. Asking $78,000 Call:
388-4271 I. LIDSTONE 595-2154 J. H. WHITTOME and CO. LTD.

CITY DUPLEX
Zoned light industrial area for future potential. Present rents $185 down and $150 up. Priced to sell at $39,000. Half cash. Humphrey Golby at Henderson Rlty. 385-9741 or 592-6730.

GROSS REVENUE $1,060
$15,000 down payment, fully equipped and furnished revenue house, completely rented, large first mortgage, full price, $62,900. Phone 384-0256.

BY OWNER $5,000 DOWN, FOUR year old side by side duplex with three bedrooms 1½ bathrooms each side, full price $69,500, 595-4596.

## 244 REVENUE PROPERTY

FIVE RENTALS $905 MONTH
Large Double Lot Near Jubilee Hospital this excellent conversion has a steady income, and good potential for future development. COMPLETELY renovated — BIG Double Garage could provide additional rent. Price $93,000.
JOHN BISHOP 384-0581 (24 Hrs.)

OAK BAY DUPLEX
This was an older home and beautifully converted with TWO Bedrooms, lge L.R. Dining area, lovely kitchen and huge SUNDECK. Private entrance from rear. Downstairs are THREE Bedrooms, L.R.-D.R. In-line, lge. Kitchen with AMPLE eating space and full basement, aut. oil heat. Income $500 mo. (More in fall). Just a block off Cadboro Bay Rd. Price $64,500 (Open to offers)
JOHN BISHOP 384-0581 (24 Hrs.) Wills & Wonnenberg Realty Ltd.

MELTON
912 Douglas Street
1610 Island H'way
REAL ESTATE (B.C.) LTD.

$97,500—1008 RUSSELL
COMMERCIAL BLOCK
2400 Square Feet Commercial space on strategic corner—2 residential units above have just undergone $10,000 worth of Renovations—70 X 120 Lot—adjoining property also available.
DALE VIEWEGER 383-1047 478-9581

DUPLEXPERT
Last year I sold 13; eight so far this year, priced from $35,000 to $120,000. I have a long lost of eaged buyers, so list with me and SELL, SELL, SELL. For action and evaluation call: GLENN NICHOLLS, 388-6231.

GORDON HEAD SIDE-BY-SIDE
Three bedrooms each side, excellent area. Large lot. $79,900. MLS.
GLENN NICHOLLS 388-6231 Island Pacific Realty

FIVE FOR THE PRICE OF TWO!
Large Duplex plus 2 bach suites on lower level and one self-contained bach cottage at rear of property. All well maintained and easy to purchase with built-in financing. Cal now on this exclusive income property. Also offers excellent owner occupancy situation. Call now for full details on the asking price of $74,900.
DAVID SOUTHALL
385-7761 24 hrs. 652-2325 Res.
D. F. HANLEY AGENCIES LTD.

OPEN HOUSE SAT. 2-4 P.M. 1423 VINING ST.
Come and see how inexpensively you can live in this Victorian Duplex. 2-2 bedroom suites on a large lot priced at $44,900.00. For prior viewing call BRUCE WILKIN. 598-8366 or 592-2407.

DRIVE BUY
2636 CEDAR HILL RD., but don't disturb tenants. Completely renovated character duplex on a large lot with views over the city. Make an appointment now and try your offer on $51,500.00. BRUCE WILKIN. 598-8366 or 592-2407.
WHYTE & GOWER OAK BAY PROPERTIES LTD.

STRATEGIC LOCATION & EXCELLENT HOLDING FOR ONLY $59,900
A rare piece of property that is presently bringing in revenue but with rezoning to consolidation would have good redevelopment possibilities. At present it is two lots, one vacant and one with a duplex.
388-6424 BARRY BOWES (Res. 383-1540)
BAYSHORE REALTY LTD. 1006 FORT ST.

BEAUTIFUL LAKEFRONT ISLAND RESORT
This is your chance to own and operate this delightful island resort in the Gulf islands, just a hop, skip and a jump from Victoria on beautiful lakefront property. This resort consists of a good family three-bedroom home with eight cabins situated among the trees and flowering shrubs with lawns sweeping down to the lakeshore with good swimming and fishing. The property consists of 5.35 acres with 261 feet of prime waterfront property. For more details on this exclusive property at a price of $200,000 with present financing at 8%. Call:
MARK MACKENZIE
384-8001 595-4596
THE ROYAL TRUST CO.

J. D. BOSDET LTD.
120-727 Johnson St. 386-3128

6 SUITES PLUS
6 self contained, fully furnished suites and 2 sleeping rooms on large site close to downtown. Full basement, in good condition. Zoned R-3 and showing good return. Statements available. MLS 12464. $104,500. Call:
ED KRAFT 652-3676
ALICE MOORE 592-4529

REVENUE PROPERTIES
26-Suite modern block, large suites, asking $365,500.
2 stores with 11 suites, Quadra-Hillside, asking $218,000.
One 5-suite and one triplex conversion, both in prime Fairfield. Asking $78,000 and $62,000.
We have 3 excellent R-3 sites in prime Fairfield. For details on any of these properties call Graham Ireland or Wayne Butterfield at C.N. Montague Co. Ltd., 384-9318 (24 hrs.).

SidexSide Duplex $57,500
Langford. Each side rented, 3 bedrm., one side, 2 bdrms., other. Large level lot. Large new storage shed. Carports. Call TED SMYTH 477-5617 or 477-0141.

Canada Permanent

INVESTORS SxS DUPLEX
This 2 bedroom per side duplex has been re-carpeted and repainted inside. Each side rents for $200 with tenants paying utilities. Asking $45,500. For further information call:
BERNIE WILKINSON
477-8838 477-1841
BLOCK BROS. REALTY LTD.

SALE—LEASE BACKS 13 PER CENT
Calgary—Edmonton Apt. properties, $80,000-$400,000 required. Excellent buy back option 2-5 year terms. Write C. Fox, 114-2055 York St., Vancouver, B.C.

FAIRFIELD
Home plus revenue, 4 units, private entrances, full baths. Open to offers. 10 per cent mortgage assumable. No agents. 385-7362.

$49,900 — TRIPLEX, VICTORIA West, rents $441, must sell. 382-6030 after 5:30.

## 244 REVENUE PROPERTY

ROOMING HOUSE REVENUE OVER $1,000 PER MONTH
With $15,000 down, will net after expenses, taxes and mortgage payments, approx. $4,000 per annum. Fully furnished 10 rooms with 2 kitchens and 2½ baths. Central location, 3R zoned across the street. Vendor will assist in operation for an agreed period of time. Call H. COLOMBIN 385-3033 or OLYMPIC REALTY LTD., 385-5741.

BY OWNER, $20,000 DOWN. 4 self-contained two bedroom suites in choice location, Oak Bay border, full price 595-4596.

PRIME FAIRFIELD PROPERTY 2 adjoining fourplexes in excellant condition. Must be sold. 382-2316, 9 to 5.

## 245 REVENUE PROPERTIES WANTED

ATTENTION: REVENUE PROPERTY OWNERS
Our client is looking for an old character (typically Victorian) residence with spacious owner's ste. plus 3 or 4 other rentals. If you have such a property with a fair market value of up to $100,000 cash, we would appreciate showing it to this one buyer, strictly in confidence. Please call:
JOYCE MILLER JOHN MORRY
598-3776 384-8001 592-9770
THE ROYAL TRUST CO.

DUPLEX WANTED 1-2 or 3 BEDROOM
We urgently require either side-by-side or up and down duplex. One side must have fairly large dining room and capacity for piano in living room. Prefer small lot with minimum requirement of maintenance. Please call our agent. ALBAN BOWES. 479-5693 or OLYMPIC REALTY LTD., 385-5741 anytime.

YOUNG INVESTOR requires triplex or fourplex, in any good area, showing a reasonable revenue. Up to $70,000. For quick action call BOB KOHLRUSS res. 598-7689 or 388-6231. ISLAND PACIFIC RLTY.

## 247 COMMERCIAL OR INDUSTRIAL PROPERTIES

MELTON
REAL ESTATE (B.C.) LTD.
912 Douglas St.
1610 Island H'way

$97,500—1008 RUSSELL
COMMERCIAL BLOCK
2400 Square Feet Commercial space on strategic corner — 2 residential units above have just undergone $10,000 worth of Renovations — 70 X 120 Lot — adjoining property also available.

Commercial Building
Large showroom with separate offices, plus even larger wholesale area. High ceiling, clear span. Loads of parking, lot size approx. 17226 sq. ft. Strategic location on Sooke Rd. near Jacklin. Asking $125,000. Call TED PINFOLD 386-7742 or 477-0141.

Canada Permanent

LAND INVESTMENTS
$207,000 for over 19,000 sq. ft. of land and retail building leased to two triple-A tenants. Excellent location on busy street.
$135,000 for over 13,000 sq. ft. of commercial land. Corner location (with lane at rear). Quadra St. near Hillside Ave. Just listed and ready to develop.
R. I. MURPHY, 384-8124 PEMBERTON, HOLMES LTD. 1000 Government St.

COMML. ZONED OLDER HOME $425 MO. RENTALS
At Quadra and Cormorant right nr. B.C. Hydro expansion offered together with adjoining property also with over $400. mo. income. Would make good office Bldg. property. Buy one at $45,000. BOTH for $95,000.
JOHN BISHOP 384-0581 24 Hrs.

INVESTORS NEED
1. "R3 zoned property, any size or shape."
2. Commercial Lot, close-in on a high traffic count street, must be zoned C.2, M.1, M.2 or M.3. Call Bus.: 388-6231. 24 hrs., GLENN NICHOLLS, RES: 598-7689 or GERRY FINNIGAN, 479-1040. Island Pacific Realty.

WAREHOUSE
7315 sq. ft. of downtown space with office facilities. Situated on a 9345 sq. ft. M-2 zoned land constructed of building blocks and has a height potential of 30 ft. street limit. Presently unoccupied. $145,000.
ROB FUKUSHIMA
386-3231 479-3408
BO BKERSHAW 592-6062
BLOCK BROS. REALTY LTD.

BIG and SMALL
42 Suites, 3-yrs. old, modern apartment block in James Bay area, $685,000. 12 Suites for $200,000 beautiful apartment, easy to care, showing 9% on investment in a Simpsons-Sears area.
KEHAR DHAMRAIT
383-2491 386-3231
BLOCK BROS. REALTY LTD.

NEARLY 3½ ACRES
Ideally suited for industrial use. For details call:
384-8001 ALMER OLSON THE ROYAL TRUST CO.

LIGHT INDUSTRIAL ZONE paved lot on Douglas St. close to Bay St. approximately 5,000 square feet will lease as is or build to suit tenant. 386-6363.

ASKE HOLDINGS LTD. Commercial and Industrial properties required.
477-9547 Res. 656-1162

INDUSTRIAL CORNER LOT. 19,000 sq. ft. for sale. $10,000 down.

FORT ST. (ZONED R-3) Just above Cook St. in valuable area of holding properties. Presently has good older duplex on 60x112 lot. Details from 385-8012. Price $69,500. (MLS).
LEVERTON REALTY 385-8012

WAREHOUSES FOR LEASE ESQUIMALT
6,000 ft., $860. 4,100 ft., $625. 2,600 ft., $360. Phone Vancouver 681-4395 or 921-9761.

Owner will finance balance. Phone Vancouver 681-4395 or 921-9761.

## 250 HOUSES FOR SALE

NO STEPS 1500 SQ. FT.
Delightful 3-bedroom home here in Sidney. This no basement design has many features that set it apart. Acorn fireplace in living room, feature wall in living and dining rooms. Large L-shaped rec or family room lined in cedar. Utility room, workshop, covered patio off kitchen and rec room. Excellent location. New MLS.
$48,800
John Bruce 656-3928 or 656-6151
Sidney Realty Ltd.

OPEN HOUSE
Friday and Saturday 1-4. Beautiful Brentwood, immaculate 3-bedroom home. 4 months old on a quiet cul-de-sac, 1 block from ocean. Wall to wall, 1½ baths. Rumpus room, landscaped. Must see to appreciate. Asking $65,000. No agents. 652-1662.

Oak Bay Village Three Rental
Comfortable older home near bus and shops, containing two 1-bedroom self contained units plus a large 2 bedroom suite. OOM heating, fenced yard. Reduced to $61,900. Call Jack Betts 477-4041 Johnston and Co. Ltd. 385-2471.

## 250 HOUSES FOR SALE

HENDERSON REALTY
385-9741 Anytime

OPEN FOR INSPECTION 897 SELKIRK AVE.
(Off Craigflower—Corner of Arcadia)
Sat. 1:30 to 4:30
Owner transferred, must sell this well maintained home. Built for family living—4 bedrooms—2 up, 2 down. Plus office or den for the man of the house. Large family size kitchen, separate dining room. Delightful sundeck for outdoor living. Corner location, treed, some view of Gorge waters. Esquimalt homes usually sell before they hit the market. So hurry and see this one. Asking price is $51,000. MLS. For prior appointment call
TERRY FORTUNE 598-1544

ONLY TWO NEW HOMES ON WARREN PLACE
Excellent location behind Glanford School—1200 sq. ft.—full basement—3 bedrooms—1½ baths—large sundeck and carport—only $58,900 each—
STAN TRONT 477-2829 H. TOMLIN 477-1327

Waterfront
CHOICE VANCOUVER ISLAND WATERFRONT PROPERTY ONLY 20 MINUTES DRIVE FROM VICTORIA
2.9 ACRES, 350 FEET SEA FRONTAGE
Fiancing available up to $100,000 to approved convenant. Listed at $142,000 with HOWARD TOMLIN. 385-9741 or 477-1327.

SOOKE—4 ACRES HOME PLUS REVENUE
Centrally located—modern 2-year-old, 3-bedroom home with 19.6x10 living room, fireplace, dining room 9.6x12. Modern electric kitchen 13.8x10.3. Oil-o-matic heat, full high cement basement. Plus revenue of $535 per month from older 3-BR home and four 2-BR new cabins. Ample room for further development. Price $159,000. Terms. For further detail call anytime.
385-9741 BOB GIBSON 658-5153

LET THE WORLD GO BY BE SELF-SUFFICIENT
—1728 sq. ft. of luxury.
—5 acres
—Own private lake, covering one acre, springfed.
—To be stocked with trout.
—Ideal for fish farming.
—Built in barbeque.
—Sauna roughed in.
—Built-in vacuum cleaner, garberator, Jenn-Air range and Westinghouse oven.
—Over $2,000 on light fixtures.
—Top quality carpet throughout.
—Marble bathtub and fixtures.
—Stone fireplace.
—3 bathrooms, 3 bedrooms and den.

Asking price $135,000
BILL KAPTEYN 477-4363

COLWOOD LAKES
In immaculate condition. Gracious 3-bedroom home with 4th finished bedroom in basement. Living room 18'x14' with fireplace, dining room 12'x12', master bedroom 12'x12'6" with 2-piece ensuite. Others 12'6"x9', 10'x9'. In basement 26'x16' rec. room beautifully finished plus 2-piece bath. Large private sundeck off kitchen and dining room. Spacious and nicely landscaped treed lot. Near Colwood golf course, schools shopping. Priced to sell at $69,500.
BOB GIBSON — 658-5153

FOR MORE Real Estate SEE DISPLAY Real Estate Advertisements Pages 8, 9, 10 and 11

CANADA PERMANENT TRUST
1125 DOUGLAS STREET AND 3647 SHELBOURNE STREET

Open Sat. 19th 1:30 - 4:30 866 Beckwith
North past McKenzie off Quadra. Delightful, meticulous 11-year-old home located in country setting, yet in the city, on 75x140 landscaped property. 1150 sq. ft. main with 300' developed in full lower level. 3 beds up, 2 dwn if required. Utmost quality at $57,200. MLS. GRAY LAITE 656-5267 or SID HASLAM 477-1994.

Open Sat. 2:00 - 4:00 4224 Cedarglen Rd.
A gardeners delight, this lovely 2-BR, full bsmt. bungalow situated on quiet treed cul-de-sac. Features 12 ft. FP in LR, DR, WW carpet. Blt. in range and oven. Rec rm. etc. Beautiful, secluded garden with numerous fruit and berry trees, greenhouse, cold frames, etc. Realistically offered at $56,900 (ML) with early possession. Be sure to see this new listing with HERB McDANNOLD 658-8844 or 382-9191.

EXCLUSIVE BY OWNER, SEAview, new 4 bedroom executive house. ½ acre lot, gardeners dream, partially landscaped. Fruit trees. 1 block from experimental farm park. Wall to wall carpeting throughout. Panorama from every room. 2,300 square feet finished. Open for viewing. 2031 Bazan Bay Rd. 656-2450, 479-1120, 656-5285. Offers to $99,500.

OPEN HOUSE
Friday and Saturday 2-4 p.m. 8261 Lochside Dr. New luxury home on the waterfront. Builder invites your inspection. Clear title. $138,900. 652-1673.

## 250 HOUSES FOR SALE

Byron Price and Associates Ltd.
804 BROUGHTON ST. 385-2458

CITY NEED 5 BEDRMS?
Have you a large family in need or 5 bedrooms? This 23-year-old bungalow home may solve your problem. Home has L-shape living room and dining room. Large family kitchen, 1½ bathrooms, full high basement with rec. room. Nicely landscaped lot with many varieties of shrubs. Immediate possession. Full price $52,000. Phone Victor Wong, 385-2458 or 479-6569.

GORDON HEAD One Owner Home $62,800
Built on a cul-de-sac with a green belt area at the back to give a feeling of luxury in this beautiful area. Tastefully decorated and well cared for, this home has 4 bedrooms, 2 bathrooms to accommodate your family plus roughed-in extra on lower floor. A quality built home with bay windows, old brick fireplace, and only aged 6. A new listing exclusive with LEILA RYAN, 385-2458 or 598-2171

Simpsons-Sears 4 Bdrms—$39,700
Solid older home on a nice lot, close to schools and shopping. Try your offer after viewing this good home.
LEILA RYAN, 385-2458 or 598-2171

Tod-Hackett Construction Ltd.
20 NEW HOMES Gordon Head
EDGEMONT PLACE (OFF ASH ROAD)
and
CABOT PLACE (OFF FELTHAM AVENUE)
Call DON KING 384-1101 477-5554

DANE DEVELOPMENTS
GORDON HEAD OPEN HOUSE!! WED., 7-9 P.M. THURS., 2-4 P.M.
Priced at $58,900 and $59,900, these 2 new homes are definitely your best value in Gordon Head offered for sale direct by builder. Both homes have 3 bedrooms, 1½ baths, plush pile carpeting, carport, sundeck and built-in dishwashers, too.
Go out Shelbourne to Kenmore, right on Kenmore to Torquay, left on Torquay to Tremblay, then right.
CONNIE CHANDLER 592-2449 or 595-3905

MELTON
REAL ESTATE (B.C.) LTD.
912 Douglas Street
1610 Island H'way

"OWNER TRANSFERRED" "MUST SELL"
This immaculate bungalow in Central Saanich must be sold. 2200 sq. ft. 4 bedrooms, 2 full bathrooms, 2 fireplaces, recreation room and family room. Open beam living room and dining room. Sea and valley views from sundeck. Owner transferred to Calgary and very anxious. GREAT VALUE at $73,500. MLS. For viewing call RICK PETTINGER 595-5074/ 478-9581.

SURF'S UP"
Great one-bedroom bungalow only 1 block from Willows' Beach in Oak Bay. Newly renovated kitchen and bathroom. Secluded back yard. This 800 sq. ft. beauty is great for retirement or as a starter. Asking $48,500. MLS. ATTRACTIVE EXISTING 1st MORTGAGE AT 9 PER CENT. MAKE US AN OFFER. FOR VIEWING CALL RICK PETTINGER 595-5074, 479-9581.

B.C. LAND AND INSURANCE AGENCY LTD.
BE FREE OF LANDLORDS
Try Five Percent down payment on this four bedroom home, with family room and double plumbing, fully remodelled thoughout. Garage and large sundeck. Close to park, schools, and ice arena. Asking price $46,000. B.C. Land 478-5588 SLIM MARSDEN 478-8987.

EXQUISITE EXECUTIVE
Sit by the murmuring waterfall and stream, in the shade of bearing apple trees. Imaginatively landscaped garden, many roses, surrounds charming executive-style house. University area. Superb construction, on quiet street, convenient for schools, 4-5 bedrooms, library, rec.-room, separate dining room, 3 full bathrooms, greenhouse. See elegance and efficiency everywhere! $26,000 mortgage, 10 per cent. $109,900. 2323 Greenlands, 477-3641.

PRIVATE SALE COLWOOD
3 bedroom, full basement home with L-shaped living-dining room with wall-to-wall, large sundeck, finished room in basement with wall-to-wall, 2 patios and stone barbeque. Heavy shake roof, carport, hardwood floors throughout, lot 90x168. Close to schools on dead end street. $48,900, 478-1277.

PRICE SLASHED! TO $61,500
Be the winner by buying this 5-year-old Gordon Head split level, with built-in dishwasher, beautifully landscaped and the best financing in town. $17,000 at 8½% or up to $48,000 at 11%. Must be sold before Aug. 1. Phone 477-5147.

A QUIET COUNTRY ESTATE ON ½ acre in north Saanich, 2 blocks to ocean, limited sea view, split level, 3 bedrooms and den fully carpeted, fireplace, 2 bathrooms, and possible 3rd. 18 months young, private sale, $73,900. 9228 Mainwaring Rd.

## 250 HOUSES FOR SALE

DRL
OPEN HOUSE 3821 GRANGE ROAD Sat. 2-4:30 p.m.
Beautifully re-modelled sturdy character home. Large, bright living room with 2 bay windows. DR, 3 bedrooms, spacious entrance hall and patio. 1½ bathrooms completely carpeted and in prime condition. Treed lot and in quiet area where at the present time 4 new homes are being built of similar value. $65,900.
JOAN HOPPER 652-3103

5 ACRES COBBLE HILL
Get away from it all — 2-bedroom older home, new kitchen, large living room-dining room. Outbuildings, suitable for small animals, log cabin, approx. 2 acres cleared. Asking $59,900.
JACKIE WALDRON 477-9636

BRAND NEW
Still under construction at Oak Bay Border, 3 Bdrms. Cathedral ceiling and old brick fireplace in living room. Arch leads to dining room with sliding doors to sundeck. Develop the lower floor as you like there is a roughed in rec. room with fireplace. Elec heat. MLS $79,000. MARY McGUIRE or DONNA VALIKOSKI 385-8784.

$27,000
Jubilee area. A unique, meticulous little home, with 1 Bdrm. Living room and large kit. One metal fireplace and a pot bellied heater. Wired for elec. stove and fridge. New MLS.
ALSO
A 2 Bdrm. doll house in the Marigold area with fruit trees and flowers. MLS $32,900.
DONNA VALIKOSKI or MARY McGUIRE 385-8784

$74,000
4 bdrm bi-level home in Saanich West well constructed of quality material, 1930 sq. ft. features winding stairs to bedrm level, LR & DR floors of inlaid oak parquet, feature fireplace, 2½ bathrms, large kitchen with eating area. Vendors willing to carry second mortgage and take coin or stamp collections as part of down payment. View today with MLS 12622
DOUG RELF 479-5761, 385-8784

3 BDRMS $49,000
Located in the Richmond School area on a quiet street this home is ready to move into immediately. Fully insulated. 200 amp wiring, new Duroid roofing. Heatilator F.P. in panelled L.R. Large lot. Detached garage. View it today and bring your offer to TONY BROGAN, 388-6275. PAGER 2471. MLS 13033.

DANE DEVELOPMENTS
MORE SPACE FOR $ $ $ $ ONLY $49,900
Solid older family home in Gordon Head area. Situated on an easy-care lot and offers terrific value and potential.
—2 bedrooms up, 2 down.
—family room in full basement
—large living room with fireplace.
—bright kitchen including fridge and stove
—separate dining room.
—w-w carpeting
—immediate possession.

CALL CONNIE CHANDLER 592-2449 or 595-3905

Home and Investment Opportunity
Large five-bedroom family home situated in James Bay. New exterior vinyl siding, new roof, completely redecorated and offering possible duplex conversion. Asking Price of $57,900, with possible financing of $50,000 available. This home offers the Purchaser an excellent opportunity on today's market. Contact GERRY DEWHURST at 477-6040 or 386-2437.
PACIFIC-STRATA SERVICES LTD.

Kasapi Construction
BUY THE WISE WAY
Reasonably priced houses of various styles and prices near completion in preferred locations near the city and in Gordon Head, N.H.A., Conventional and private financing available from 10¼% interest and up. We guarantee our homes. 386-6191.
Kasapi Construction Co. Ltd. 538 Dupplin Rd. Member Victoria H.U.D.A.C.

GONZALES BAY DUPLEX
IMMEDIATE POSSESSION
Price Reduced to $80,000 for Fast Sale!!! Right at beach on Crescent Road, this well-preserved tudor duplex has a sea view from the bright upper suite and two fireplaces in the main floor suite, with wall-to-wall throughout. There is also a bright one-bedroom basement suite, workshop, and laundry room. The house is on a large, easily maintained, fenced lot with patio, fish pond and fruit trees. All appliances and drapes included. Sale is forced due to transfer of owner — this is an exceptional opportunity considering the area, rental income, building and capital gain potential. (Original Asking Price $95,000). Phone 598-6843, 592-7436 anytime.

BY OWNER
OPEN HOUSE "2825 GRAHAM" SAT. 2 TO 4 P.M.
$47,000 — A really fine family Home . . . Stucco. Full basement semi-bungalow on good lot in high location. Very well constructed. Features include — 16'x15' living room with FP; large kitchen many cupboards; 2 bedrooms, plus 1 up (could be 2 up); lovely large rec. room in basement; 2 bathrooms; separate gadage. Owner going into apartment. For prior viewing call Herb Hodgson. 384-7128, res. 382-3835. DOUGLAS HAWKES LTD.

BY OWNER, QUIET CUL-DE sac, complete privacy, 8,000 ft. lot, completely finished. Cathedral entrance, built in garage. 4 bedrooms, 1 ensuite, full bathroom, spacious laundry, sewing and T.V. rooms. Storage area. Large L-shaped living and din. rm. Panelled feature walls with old brick fireplace, raised hearth. Bright large kitchen with eating area, built-in dishwasher, abundant cupboards. Immaculate condition, 2½ years old. Walking distance to schools. $59,900. 478-8427.

OWNER TRANSFERRED
Large 2 bedroom, on bus route, with 2 bedroom self-contained, excellent for investment or for large family. $51,500 or best offer. Home, lovely treed lot, by owner. 595-8846.

LANSDOWNE SLOPE, 3-BEDroom, rumpus room, large lot, beautifully landscaped, fruit bearing trees, early possession, $67,500. Owner 592-2249.

LARGE ELEGANT DUPLEX On Landscaped Lot in Downtown Area—Zoned C-2 Commercial for all Business Purposes—$150,000—Flexible Terms. Owner, 385-5150.

## 250 HOUSES FOR SALE

OPEN HOUSE THURS. and FRI. 4:30-8 P.M. SAT. 1:30-4:00 PORTAGE INLET
Two new homes offering waterfront and semi-seclusion in the 3 mile circle. Carpeted, fireplace, carport, etc. Watch the wildlife on the inlet from your own sundeck. Priced at $72,500 and $79,900. We will take your trade and you assume a 10% mortgage for immediate possession. To view any time call
388-9172 MR. SIMONS 652-1731

OPEN HOUSE 2600 BLOCK ARBUTUS RD. THURS.-FRI. 4:30-8:30 SAT. 1:30-4:30
8 more David Gurr quality built homes to be constructed in this sub-division. Still time to choose interior decor to suit individual taste in nearly completed show home. FOR PRIOR VIEWING CALL 388-9172.

FARMERS & MERCHANTS TRUST
"REAL ESTATE HAS A PRICE" "INTEGRITY IS PRICELESS"
731 FORT STREET

WILLS and WONNENBERG REALTY LTD.
1318 Esquimalt Rd. 384-0581

LOVELY DUPLEX FAIRFIELD BY-THE-SEA
This is a good family home, plus a legal suite or a good starter suite with a legal "house" suite for rent. Main suite has 2 bedrooms on main floor plus basement bedroom. 2 bathrooms, unfinished "rec" area in basement. Beautiful living and dining room all with w-w, huge kitchen and enclosed sun porch. Upper suite can rent for $175, or live upstairs and rent lower suite for $350. You can't miss this one. Please see this. Try all offers to $61,500. MLS. Call PHYLLIS COUTTS, 384-0581.

ARDMORE SEAFRONT
LARGE TUDOR TYPE HOME ON 1½ ACRES. Two bedrms (could be 3-4), 32-ft living room, 17-ft dining rm., family rm., rumpus rm., sewing rm. Office, workshop, greenhouse, etc. etc. FANTASTIC VIEWS AND SANDY BEACH. Price $150,000. Call owner anytime to view: 656-2308.
JOHN BISHOP 384-0581 (24 hrs) Fri. a.m. to Mon. night

SSC
SWINERTON, STEWART CLARK LTD.
1318 Blanshard 385-2481

BRENTWOOD BAY TRI-LEVEL CHALET 4 BEDRMS—2 BATHS OFFERING WOODSY SECLUSION AND SWEEPING SEAVIEW
Enjoy the complete privacy and lovely seaviews from the exposed-beam Living Rm, Dining Rm and terrace of this unique Chalet-Style residence nestled high on a hillside on a well treed country lot. Over 2100 sq. ft. of cleverly planned living space on 3 levels. The main level features spacious entry hall, very attractive carpeted Living Rm with floor to ceiling fireplace, large carpeted dining room and large country kitchen. The upper level offers 4 good bedrooms, 3 pce vanity bath and access to large sundeck. The lower level features 19x14 panelled Rec. Room, 3 pce. bath, cozy Den with fireplace, storage room and furnace room housing the efficient oil-fired hot water heating system. Fully fenced, nicely landscaped lot with 2 carports, blacktopped drive and parking areas. NEW MLS LISTING. PRICE $95,900.
385-2481 ED JUPP Res. 592-1019

JOHNSTON REALTORS APPRAISERS 385-2471
1306 BROAD ST. SINCE 1903

OPEN HOUSE FRI., SAT. 2-4 821 VIOLET AVE.
Attractive 12 year old bungalow. Living room with hardwood floors, stone fireplace, compact kitchen and dining area. 2 bedrooms on main and one down. Garage in basement. Good lot overlooking park. Full price $44,900. Mortgage fund available. Call 598-6143 or 385-2471. Bob Carter — Johnston and Co. Ltd.

COMPARE AT $79,900
You will not find another home on the Cordova Bay Ridge at this price. 3 bedrms, 2 bathrms, sea views from kitchen and DR. Spare bedrm and bathrm in basement. See this immaculate home by calling JIM RANSON of Westgate Realty. MLS 12823. 388-9941 or 479-5910.

Gordon Head NEW 3 BD. 1½ BATH
—Walk to schools, Raquet Club University.
—No traffic, end of cul-de-sac.
—Underground services.
—Well built, beautifully finished.
—Ideal for young executive.

Asking $64,800
386-3712 (24 Hrs) 477-4321

OWNER HAS PURCHASED, must sell, by owner, 2,000 sq. ft. ranch style house. 3 bedrooms, den, 4-piece bathroom, large living room, formal dining room, Wall to wall throughout. Games room, workshop, 3-car garage, sliding glass door off dining room to a 12'x40' glass enclosed sun porch. 20'x40' heated cement swimming pool. Shake roof, leaded glass windows, 12 fruit trees. 1 block from beach. All of this on ¾ acre in North Saanich with seaview. Asking $89,500. 656-4821.

COLWOOD
Cozy 1-br. cottage. Lovely treed lot in quiet area. Perfect for retirement couple. 3354 Painter Road. $31,900.
RIDLEY BROS. DEVELOPMENT CO. LTD.
478-1721 478-1721

NEW — BY BUILDER, $53,900 581 WARREN PL. (Behind Glanford Elementary)
Lovely 3-bedroom house with landscaped lot. This house has many features which make it perfect for a family or a couple. Quality construction and a reasonable price make it a great buy. 10½% financing. 592-4837.

$49,900 — BY OWNER Saanich, 755 Gladiola, 3-4 bedrooms, large lot, oil-hot water heating, rumpus room, separate garage, cement driveway, trees, sewered. Walking distance to two parks, 4 schools. Extras included. 479-3952.

## 250 HOUSES FOR SALE

D F Hanley Agencies Ltd.
D. F. HANLEY AGENCIES LTD.
3293 DOUGLAS STREET
385-7761

**OPEN HOUSE**
**URGENT**
**S. OAK BAY**
**SAT. 1:00-4:30**
**BRAND NEW!**
969 PATULLO PLACE (off Newport, south of Margate). Tall trees plus professionally landscaped lot of real privacy; a most unusual, well-planned home by a prominent architect. Its 1850 sq. ft. of living area encompasses 4 bedrms (4-pce ensuite), family room with fireplace (2-pce bath off), sunny living rm (with fireplace), dining rm and Crestwood kitchen. 4 sliding doors lead to secluded patios and secluded green yard, plus double carport. Not your usual residence! You owe it to yourself to see it! Asking $89,900. All reasonable offers considered. (MLS).
CLIFF HALAYKO
385-7761 24 hrs. 382-5505 Res.
MABEL CRACK
658-8594 Res.

**OPEN HOUSE**
**SAT. 1:30-4:00**
**959 Walfred Rd.**
(OFF HAPPY VALLEY)
Impressive character chalet-style home on two acres, secluded wooded lot in Braemar Heights. Something different and loaded with charm! FANTASTIC kitchen set up with extra cabinets and matching snack bar PLUS a TV centre with acorn fireplace. Gracious living rm with rock fireplace, large dining area with sliding doors to sundeck, 2 bedrms up and 1 bedroom on lower level PLUS rec rm. Separate laundry and sewing centre! Large existing mortgage at good interest rate. Reduced to $69,900. Must be sold! Aug. 1 possession. MLS 12704.
PHIL WARREN 385-7761 24 hrs.

**OPEN HOUSE**
**SAT. 1-4:30**
**950 INSKIP**
Turn onto ARCADIA from CRAIGFLOWER then left onto INSKIP, and view this top quality home. Main floor contains 2 bedrooms, 5-pce. bath, sunken living room with fireplace and glass doors opening onto huge sundeck. Dining room has glass doors opening onto separate private sundeck. Bright kitchen with separate breakfast nook. The full bsmt. contains 3rd bedrm., 2nd fireplace, 3-pce. bath and laundry room. Large duplex zoned lot. Owner transferred and wants quick sale! For prior viewing call me now! Good value at $59,900. MLS.
BILL CARNEGIE
385-7761 24 hrs. 652-3627 Res.

**BEV HIGHTON**
**OF D.F.H.**
**Proudly Presents**
**TWO Quality**
**NEW HOMES**
**for $58,900 each**
IN A QUIET CONVENIENT LOCATION ON A NEW CUL-DE-SAC OFF PICTURESQUE SAANICH RD. THESE HOMES OFFER 3 BEDRMS, SPACIOUS LIVING AND DINING RMS, FAMILY SIZED KITCHENS, 4-PCE BATHS, R.I. BATH, REC RM, LAUNDRY RM AND WORK AREAS IN THE BSMT. EXTENSIVE ROCK WALLS AND YARDS READY FOR GRASS MAKE THESE PROPERTIES EXCELLENT BUYS. BUY NOW, DON'T WAIT FOR ESCALATING PRICES AND INTEREST RATES TO PUT YOU OUT OF THE MARKET! CALL NOW FOR COMPLETE INFORMATION. ASK FOR
**BEV HIGHTON**
**385-7761 (24 hrs.)**

**STARTER GEM**
Only $37,000, full price by this 2 bedroom, newly decorated bungalow. Quiet residential lot on a dead-end street. Lots of trees and yard. Fireplace and new kitchen with lge. eating area and loads of cupboard space. HURRY! Call and make an offer.
John Waterman
385-7761 24 hrs. 478-2255 Res.

**SCARCE ITEM**
**Gorge-Tillicum**
**4 BEDROOMS**
**$41,250**
Large living rm. with brick fireplace. Large dining rm. with beamed ceiling. Bright kitchen with eating area, main floor utilities. Part bsmt., fenced front yard ideal for children. This home should sell quickly at $41,250. MLS.
LESLIE BOHER
385-7761 24 hrs. 598-1665 Res.

**LARGE FAMILY ONLY**
This home of superb quality is near new and is only for a large family! Fully developed up and down its on a large lot close to Town and Country. Bedrooms and bathrms galore PLUS living rm., dining, den, patio, sundeck, extra parking and more! $89,000. Full price. MLS. Call now to see this exceptional buy!
JOHN WATERMAN
385-7761 24 hrs. 478-2255 Res.

**POST and BEAM**
**COLWOOD LAKES**
**$65,000**
A generous, 1230 sq. ft., 3 bedrm., 2 bath, full-high bsmt. home with terrific appeal. This is a no-step entry post-and-beam home with exposed beam ceiling and a large amount of natural wood decorating complimented by white brick F.P. that forms a feature wall. The kitchen is large with skylight, dining area has sliding glass doors to patio plus 3 good sized bedrooms. Offers invited.
RANDY SMALL
385-7761 24 hrs. 477-9694 Res.

**SIDNEY**
**BEST BUY**
**MUST BE SOLD**
Only 4 years old! 3-bedrm, full-bsmt home. Living rm with feature fireplace. Separate dining rm. Bright kitchen with eating area and attractive sundeck off. Full bsmt. roughed-in for the future. Fenced lot. District of nice homes. Owner transferred. Asking only $51,500. Call
DON MESSAGE
385-7761 24 hrs.

**REDUCED**
**MUST SELL**
**METCHOSIN**
Chalet-style home with loads of character! 3 bedrms with 1½ baths. Open floor plan for living rm, dining rm and kitchen — family rm. W-W carpeting throughout, 2 fireplaces, Rec. Rm. Separate laundry and sewing rm. TWO-ACRE lot in Braemar Hts., offering seclusion. Aug. 1 possession. Must be sold! Reduced to $69,900. Large existing first mortgage. MLS 12704.
PHIL WARREN 385-7761 (24 hrs.)

D F Hanley Agencies Ltd.
D. F. HANLEY AGENCIES LTD.
3293 DOUGLAS STREET
385-7761

**GORDON HEAD!**
**$57,500**
Good financing possible or use existing financing and move in! Approx. 1570 sq ft of finished area which covers 3 bedrms (master ensuite), good living rm with slate fireplace, view of Mount Douglas dining rm opening to rear patio and bright kitchen with eating area plus bsmt with rec rm and laundry rm. All this is only 4 years of age on a large lot in an area of quality homes. You better see it with
CLIFF HALAYKO
385-7761 24 hrs. 382-5505 res.

**FERNDALE**
**1,450 SQ. FT.**
**$79,500**
Top value in this large 3-bedrm. F.H.C. home that is loaded with extras. Quality construction has been used throughout in the year-old home. The home features double sundecks with barbeque, large LR (20x15) and DR (11½x13) with thermo-pane glass door to sundeck. 2 bathrms plus roughed-in bathrm down. The master bedrm is 13x14 with two closets. Extra features are dishwasher, garburator, AM-FM intercom and built-in vacuum system. Call NOW, many features not mentioned.
RANDY SMALL
385-7761 24 hrs. 477-9694 Res.

**WAS**
**$52,900**
**NOW**
**$49,900**
**4 Bdrms., 4 Yrs. Old**
A very well-kept, 4-year-old, 1150 sq ft, 3 bedrms on main floor plus 1 finished down, FHC home on a quiet cul-de-sac in Sidney. W/W white brick FP, sundeck, fenced back yard, large lot, room for large rec room, and at this price who can say no? Call NOW.
RANDY SMALL
385-7761 24 hrs. 477-9694 res.

**3 BEDRMS.**
**$54,500**
3 bedrms, full bsmt home in top shape and with a lively private yard. The home is situated on a street of similar well-kept homes and within walking distance to Town and Country shopping centre. There is a developed rec rm down. Move into the home without a care in the world! Make an offer!
385-7761 24 hrs.
RANDY SMALL
477-9694 Res.
IAN RUDIAK
477-9336 Res.

**MINNIE MOUSE'S HOUSE**
Small and cute is the only way to describe this immaculate cottage. Featuring 2 bedrms, bathrm, kitchen and living room. Extra large, well landscaped lot. Close to everything. HURRY! $39,900. MLS.
BILL CARNEGIE
385-7761 24 hrs. 652-3627 Res.

**Cordova Bay**
**4 BEDROOMS**
**$72,500**
Excellent residential area in popular Cordova Bay with pleasant views of sea and trees. Vendor anxious to sell this immaculate two-storey, 2-year-old home. Fully developed and completely carpeted, this home offers excellent accommodation for the large family. Gracious living and dining room. Two bedrms up and two bedrms down. Two full baths, terrific family room with fireplace. Vendor will carry first mortgage. MLS 12324. PHIL WARREN,
385-7761 24 hrs.

J. D. BOSDET LTD.
120 - 727 Johnson St. 386-3126

**TREES AND SECLUSION**
**$71,500**
Over 1300 sq. ft. of quality living located on quiet cul-de-sac. 3 bedrooms, 3 bathrooms. Fantastic family room with fireplace. In-line living and dining room, deluxe kitchen, lovely eating area, sundeck, this home is tastefully decorated throughout, with attractive wallpaper and w-w carpet. Call:
Alice Moore, 592-4529
Ed Kraft, 652-3676

**PRICE REDUCED**
**$58,500**
**GORDON HEAD**
Attractive 3 bedroom full basement family home with extra plumbing, "L"-shaped living and dining rooms, family kitchen with built-in dishwasher and roughed-in fireplace and plumbing in basement. Drive-in garage. On large lot in desirable area. A good buy! MLS 12476. Call:
Alice Moore, 592-4529
Ed Kraft, 652-3676

**OCEAN VIEWS AND TREES**
Large (1980 sq. ft.) comfortable 4-bedroom family home with 3 bathrooms, 2 fireplaces, shake roof and large sundeck. Room to roam, and you can have early possession. MLS 12741. Call:
Ed Kraft, 652-3676
Alice Moore, 592-4529

**TRY IT YOU'LL LIKE IT**
Stop by and see this 3-BR home with a 4th BR or office in basement and a rec room and workshop. A home that has room for everyone whether its just 'we two' with guests and inlaws, or a 'blooming family'. Flourishing garden with many trees that only the lovely Sidney weather can compliment.

**OPEN SAT. 2-4**
2134 Mills Road, Sidney, now at only $47,900. Call:
J. Blodgett, 656-5653

**SLASHED**
**FOR TEN DAYS ONLY TO**
**$49,900**
(And then it will be listed at $52,500 with the standard rate of commission until it is sold.)
**HIGH LAKEHILL**
3-BEDROOM SPLIT-LEVEL
ONLY TEN YEARS OLD
Close to St. Margaret's School and Lake Hill Elementary. Call direct to Ryan Properties Ltd. G. E. Bu Ryan, 382-8135 anytime.

**PRIVATE**
**$1500 DOWN**
3 bedroom, large kitchen, and living room, full basement, drive in garage, fireplace, on large lot, in Oak Bay, full price, $38,900. Phone 652-1562.

Royal Trust
3400 DOUGLAS ST.
384-8001

**OPEN HOUSE**
FRIDAY
2-4 P.M.
965 VICTORIA AVE.
Charming 1½-storey, 4-bedroom family home on a quiet street close to all amenities. Attractive living room with rock fireplace. Separate dining room with glass doors leading to sundeck. Functional kitchen with family room and laundry adjacent. 2 baths. Nicely finished full basement with 5th bedroom. Easily maintained lot. Asking $67,500. MLS
MERYLE or CHES HAYS
384-8001 658-5663

**OPEN HOUSE**
FRIDAY 5-8 P.M.
SATURDAY 1:30-4:30
779 WESTBURY off Westley
Immaculate 3 bedroom, 3 bath executive home. Immediate possession, quality built. Quiet no through street, extra large yard with lovely large yard making this into a park like setting. You owe it to yourself to see this home before you buy. Price $84,500. Excellent financing. MLS
384-8001 BUD ZUCK 598-7215

**OPEN HOUSE**
131 KAMLOOPS
FRIDAY 6:30-8:30
SAT. 2-4 P.M.
A lovely no step 3 bedroom home mostly wall to wall over hardwood. Living dining room with floor to ceiling fireplace. Covered sun patio and drive in carport. Exceptionally large lot and formal garden. Price only $48,900. MLS. Your hostess:
ETHEL WALLACE
384-8001 382-5998

**OPEN HOUSE**
SAT. 1:30-4:30
BEAUTIFUL WATERFRONT
POOL — PATIO — SAUNA
4919 CORDOVA BAY ROAD
Enjoy the sweeping sea views. Walk the beach—it's at your doorstep. Swim in your large heated pool — it has sunshine all day long. Relax and entertain on your patio — it is spacious and completely private. Take pride in your beautiful home — custom built on .67 acres. A large gracious living room and adjoining dining area, a dream kitchen furnished by "Long Bell," 4 large bedrooms, 2 baths, family room, sunroom, sauna and more. It is indeed my pleasure to show this home. MLS 11849. NOW $135,000.
MARION HOPKINS
384-8001 592-4351

**OPEN HOUSE**
SAT. 1:30-4 P.M.
414 TAMARACK
Spotless family home on approximately a quarter acre lot. Three bedrooms on the main floor, living room with fireplace and lovely separate dining room, bright kitchen, two bathrooms. Downstairs is fully developed, family room with fireplace, den and additional bedroom and bathroom. All this in a dandy little treed cul-de-sac close to all conveniences. Oh Yes! The price is only $64,500 with early possession. MLS. Phone:
384-8001 WALLY MILLIGAN
598-2017

**JASPER PLACE**
**EXECUTIVE HOME**
This beautiful home on quiet cul-de-sac offers large entrance to good size living room with fireplace, dining room and bright sunny kitchen. There are 3 bedrooms on main floor and downstairs there is a large family room and two more additional rooms plus laundry room. Easy care treed lot and good financing available. Call anytime:
384-8001 MARK MACKENZIE
595-4596

**FAIRFIELD SEA VIEW**
$73,950
MLS 1260 Revercombe. 3 bedrooms, living room and dining room in-line, 4 pce bath on main, 2 pce in full basement, drive in garage, lovely landscaped lot 60x160. To view call:
384-8001 STAN SAGE 384-4347

**SEAVIEW CONDOMINIUM MLS**
25 GOVERNMENT ST.
2 bedroom, dining room, w-w carpet. 13x19 living room. Access to Sauna, Whirlpool, sundeck, coin laundry, parking space included. Asking $42,900.
384-8001 STAN SAGE 384-4347

**FAMILY TOWNHOUSE**
3 Bedrooms, 1½ bathrooms, good family size living room and dining room, lots of storage, swimming pool, close to shopping, schools, and transportation. Asking only $34,500. Call anytime:
384-8001 MARK MACKENZIE
595-4596

**SIDNEY**
Near new bungalow in a quiet, treed area of new homes. 5 bedrooms, triple plumbing, comfortable rumpus room, and the overall plan is extremely functional and pleasing. Listed yesterday first time. Only $58,400.
384-8001 DAR GARSIDE

**SPECTACULAR SEAVIEW!**
Glorious by day!
Bejewelled by twinkling city lights at night!
Excellent floor plan. Immaculate throughout. Large foyer — 3 bedrooms on main with 2 bathrooms, 2 fireplaces, den, rec room, ½ bath down. Pleasing view from all major rooms. Executive oriented at $92,000 and listed exclusively with:
JEANNIE DEWHURST
384-8001 477-6040

**WHAT WILL YOU GAIN BY WAITING?**
**WITH PRICES INCREASING!**
These two new spacious homes on above average size lots are good examples of why you should act now! Imagine your family's happiness in one of these 3 bedroom, 2 full bathroom homes with growing space in the full basements ready for development. Shiny, bright, new — landscaped and ready to move into! In the Arbutus area of popular Gordon Head. Excellent value. Prices start at $89,500. Viewing through:
JEANNIE DEWHURST
384-8001 477-6040

**SOUTH OAK BAY**
$109,500
For the discriminating buyer wishing to live in the grand style. This gracious, older 2-storey family home on ½ acre, close to the water, and with excellent views of the straits and Olympics is offered for your consideration. A total of 3,000 sq. ft. on 2 floors includes, 4 bedrooms (with walk-in closets), 1½ bathrooms, living room with fireplace, dining room, den with fireplace and a large modern kitchen. An extra large recreation room, laundry room and tub, and abundant storage space in the basement round out this lovely home set in a secluded old world garden. To view please call:
ROSS FLETCHER
384-8001 595-7155

**OAK BAY**
**UNIVERSITY**
The home you have been looking for. See this superb home on an ideal, beautifully landscaped setting in one of Victoria's finest residential districts. A total of 2,800 sq. ft. finished on main and lower floor, includes 4 bedrooms (or 3 B.R.s and den), 2½ baths, spacious living room with fireplace, large separate dining room; an unusually attractive sunroom (or family room) opening onto a warm patio; completely modern large kitchen, extra large rec. room (with fireplace), laundry room, large workshop, and an abundance of cupboards and storage room. Also features double carport, plus parking for boat or camper. $110,000 with 10½% financing. Call:
ROSS FLETCHER
384-8001 595-7155

**OPEN HOUSE, $33,500,**
**OAK BAY, 1-4 SATURDAY**
By owner 1 bedroom house for sale. Very clean. On 50'x139' lot, plus garage. Fridge and stove included. For quick sale. Immediate possession. No agents please. 592-0540.

SINCE 1887 Pemberton, Holmes Ltd.
1000 Government St.

**OPEN HOUSE**
FRI., 2-4 P.M.
8027 LOCHSIDE DRIVE
Reduced to $60,500! This new house must be sold so the owner has reduced the asking price to $60,500 and with all its features the home now becomes a real bargain. Does your home require the following?
1. Large LR (16x13.5) with old rock FP.
2. Large DR (11.6x11.9) with sliding glass doors to patio.
3. Large kitchen (11.3x11.6) with eating area.
4. 3 good size bedrms, master ensuite.
5. All floors covered in W-W broadloom.
6. Utility room ready for your W-D.
7. 2-car garage.
8. Lot 85' x 135'.
If these are your requirements please drop in and see me.
384-8124 A. FAULKNER 382-6852

**4609 SEAWOOD**
TERRACE
Will Be
OPEN FOR INSPECTION
FRI., JULY 18, 2-4 P.M.
For the convenience of those seeking a spacious WATERFRONT home. This one was custom built by a well-known master builder less than 1 yr ago. Decor and workmanship are superb. Accommodation is provided for a large family in its 10 rooms and 3 full bathrooms and 3500 sq. ft. of living area. One of Victoria's finest modern homes on almost ¾ of an acre and 90 ft. of seafront. An exceptional offering at $165,000. Exclusive. Courtesy to all agents. For prior viewing just call
384-8124 MR. GREENE 385-0795

**OPEN HOUSE**
FRI., SAT., 1:30-4 P.M.
2537 CEDAR HILL RD.
Close to town, convenient area, 3 Br's, on main floor, in-law suite in full high basement, separate garage, fenced lot with garden area and fruit trees. Be sure to see this 11 yr. old property in best of condition. Asking price $66,500. MLS 12975. For prior viewing please call.
384-8124 E. PARTRIDGE 592-3451

**OPEN HOUSE**
FRI. SAT. 7-9 P.M.
2965 QU'APPELLE ST.
The character and charm of an era gone by are retained in this immaculate duplex. All of the rooms are large with high ceilings and with little imagination. This could be converted to a luxurious 4 or 5 Br home. Additional value is retained in the exceptionally large apt. zoned lot. Come and see for yourself, you won't be disappointed. For further information contact:
384-8124 JACK COLWELL 478-7387

**BRAND NEW**
GORDON HEAD
CAPE COD
You must suit this home as it has been built solely to appeal to those who are character conscious. Decoration would be a real treat to those who appreciate distinctive styling with contemporary finishing. 4 BR, potential is offered here. At $61,900.

**CUTE—COSY**
3159 STEVENSON
The house is ideal for the small family, immaculate in every respect and features 2 Br. and full bsmt. with development possibilities. On a quiet mature cul-de-sac just minutes from the city centre handy to schools and shopping. $43,900.

**1680 WAIN RD.**
Located close to the site of the new Oceanographic Institute this tastefully designed no basement bungalow has been custom built to satisfy the most demanding buyer. 3 Br's, formal DR, large kitchen with eating area and laundry rm., huge LR., 3 baths, are just a few of the fine features this home offers in addition to the totally secluded ⅔ acre lot. For a private viewing at your convenience contact
384-8124 JACK COLWELL 478-4387

**MARYLAND**
DRIVE
SIDNEY — MLS 13083
Charming well-built 3-BR, 1½-bathroom and large family room, split-level on easy-care lot — only a 2-minute walk from the beach. Ample storage areas. Dble CP. Ideal family or retirement home. Spotless inside and out, and one of the handsomest houses in town. $65,000.
384-8124 G. PERODEAU 656-4525

**NEW HOME**
EXCELLENT AREA
Just off the Oak Bay border on a quiet street. Lots of family accommodation with Spanish flair. 3 BRs, 2 bathrooms, covered sundecks and full basement ready for development. If you like cedar, brick and quiet living, see this home.
R. I. MURPHY, 384-8124

**2574 Blackwood**
ONLY $37,500
3-BR older stucco bungalow with 4th BR in full basement. D.I. garage. Nice garden. Handy location just off Cook Street. Playground close. New MLS. Drive by then call quickly.
J. W. JERRY DOWNER
384-8124 or 383-3865

**¾ ACRE**
GORDON HEAD
HUGE DETACHED WORKSHOP (approx. 1050 sq ft) is ideal for handyman or person with lots of equipment. The home is a 3-BR stucco bungalow with full bsmt with rec room and attached garage with sundeck over. Seclusion provided by Y shape of property. MLS 12862. Full price $65,900.
J. W. JERRY DOWNER
384-8124 or 383-3865

**GRACIOUS**
AND SPACIOUS
3550 BEACH DRIVE in the exclusive UPLANDS is just the home for the mature family seeking space, seclusion and a SEAVIEW. Access to the property is by a winding private drive from Cadboro Bay Rd., across from the GOLF COURSE. The floor plan provides an exceptionally large LR with classical FP, a formal DR is adjacent to the large kitchen. The master bedroom is 14x16.6 with ensuite bath. There is a smaller 2nd BR. A housekeeper's room with ensuite bathroom is off the kitchen. The main entry is a long wide foyer with an open staircase to the lower level which provides a front entry, recreation room with FP, and a large ensuite BR. The setting for this elegant home is over ½ acre of lawns, trees and flowers. Offered at $132,000. MLS 12838. To inspect the interior just call:
384-8124 MR. GREENE 385-0795

**TEN MILE POINT**
Close to Hobbs Elementary, Cadboro Bay beaches, shopping and transport. French provincial 4-bedroom home, 2 full bathrooms, powder room, extra 2-pce. Deluxe features throughout. Quality carpeted 20'x15' LR and 15'x10' DR. Panelled den and 28'x12' rec room, both have FP's. Graceful spiral staircase to upstairs br's. Fully equipped kitchen, large sunny deck over 2 CP. Well landscaped mature garden fenced at rear. Approx. 2700 sq. ft. of high quality construction and maintenance, built 5 years. Viewing this will convince you that the price of $118,000. (MLS) is realistic. Inspection at your convenience—just phone
STUART SIMPSON
384-8124 598-4056

**MOUNT VIEW**
ONLY $55,000
3 Br. bungalow featuring large bright kitchen with separate eating area. L.R. with brick F.P. and oak floors. Formal D.R. 1½ baths (master 2-pce. ensuite with vanity), laundry area and workshop. Spacious sundeck off rear. Large D.I. garage M.L.S. 12619.
C. A. CLIFF ANDERSON
384-8124 or 477-3994

SINCE 1887 Pemberton, Holmes Ltd.
1000 Government St.

**HENDERSON PK.**
NORTH OAK BAY
$82,500
This custom designed 12-year-old, 2-level-home offers you, 5 lge. Brs. plus TV or study, family Rec. RM with 2nd FP and wet bar, 24x13.6 LR with RH, FP, 11.6x9 DR, oak floors throughout, modern kitchen includes fridge, stove and DW. Separate utility off kitchen for WD. Extra fine landscaped property with trees and interesting rockery and paved paths in rear garden. Extra Lge sundeck, double CP plus storage room at rear, great value here for the large family. Near to schools and UVic. For extra information please call:
C. A. CLIFF ANDERSON
384-8124 or 477-3994

Principal Properties Ltd.
4088 Shelbourne
477-9514

**OPEN HOUSE**
**NEW**
**LARGE LOT**
**LARGE TREES**
**SMALL TAXES**
3486 METCHOSIN RD.
Top quality construction throughout. 3 bedroom, 1½ bath., sundeck, fireplace, rough-in F.P. and bath down.
$56,500.
FRIDAY 2-7 P.M.
SATURDAY 1-4:30 P.M.
To view call
JACK LIDSTONE 477-9514

**SIDNEY and BRENTWOOD**
Let us show 5 choice homes, some with water view, some immediate possession, from low to high fifties.
477-9514 JEAN LAMBERT 656-3426
LOUISE SHERWOOD
477-9514 656-4634

**EVEN I WOUD BUY THIS HOME**
Any realtor would agree that this luxury, 3000-sq-ft, architect-designed home is real value considering its 2½-acre secluded setting plus many other features like the ultimate in carpeting, all, yes all, thermo pane glass, sunken marble tub, 2 elegant fireplaces, Excellent views of Straits and Olympics, and too much more for this brief ad. Come and see this very pleasingly unique home with us. Ready for occupancy Aug. 15. $115,000. MLS.
477-9514 ROSS BUTLER 479-7994
MR. MARION LUND, 652-2736

**YOUR CUP OF TEA?**
If you are thinking of spending about $64,000, like a very well constructed, newer home on a large well-landscaped lot, want a quiet, no-through street. Before you buy you must see this one — exclusive with
MR. MARION LUND
477-9514 652-2736
ROSS BUTLER, 479-7994

**BRENTWOOD WEEK-END "DRIVE-BY'S"**
Choice new or nearly new homes in desirable neighborhoods. 6747 Jedora, $58,000; 6797 Jedora, $64,900; 6813 Wallace, $59,900; 7060 Hagen Rd., $69,500; 7617 Blossom Park (Saanichton), $62,500. To view give the BRENTWOOD BOYS a call,
MR. MARION LUND
477-9514 652-2736
ROSS BUTLER, 479-7994

**DEAR MOM**
Oh, how well I remember growing up in our lovely home. What a delight to play in the shade of those trees and pick our own luscious peaches. Working in the large vegetable garden wasn't really too bad after all. You know, breathtaking sea views like we had then are impossible to find now. In fact, we looked at a home just like yours today that had 1500 sq ft, 3 bedrooms, 3 bathrooms, full basement, wired for intercom, heatilator fireplace up, thermopane floor-to-ceiling windows, 9 yrs old. ... Mom, you wouldn't believe the fantastic prices now! What a buy yours was at $87,900 back in 1975. We'll always remember that home.
MR. MARION LUND
477-9514 652-2736
ROSS BUTLER, 479-7994

**OPEN HOUSE ON DEAR MOM'S HOUSE**
4913 Sea Ridge Dr., Saturday 2-5 p.m.
Pat Bay to Haliburton, east to the end is Sea Ridge — the highest scenic point in Cordova Bay. MUST BE SOLD. $87,900. MLS.

**SEA GLIMPSES**
**GORDON HEAD**
**$91,500**
TRULY EXECUTIVE MATERIAL BUT REASONABLY PRICED ON QUIET TREED CUL-DE-SAC. 3 PLUS 1 BEDROOMS, 2½ BATHROOMS, 2 FIREPLACES, 2-CAR GARAGE PLUS STORAGE, COSY FAMILY ROOM WITH BEAMED CEILING, BEAUTIFUL WELL-PLANNED KITCHEN — SEPARATE DINING RM. PLUS MANY MORE FEATURES. COME AND VIEW WITH CHARLES LOVEDAY, 477-6994 ANYTIME

**GORDON HEAD**
**$65,500**
TRULY FIRST-CLASS FAMILY HOME. 3 GOOD BEDROOMS, 2 4-PCE BATHROOMS, 2 FIREPLACES, QUIET CUL-DE-SAC, BIG DOUBLE CARPORT WITH LARGE DOUBLE CONCRETE DRIVEWAY FOR BOATS, TRAILERS, ETC. CLOSE TO BEACH AND MT. DOUGLAS PARK, SCHOOLS, BUSES, K-MART PLAZA. PHONE BIG CHUCK LOVEDAY, 477-6994 FOR VIEWING ANYTIME.

**OPEN HOUSE**
**GORDON HEAD**
**$62,800**
**THURS.-SAT. 2-4**
**SUNDAY 2-4**
4109 SAN CAPRI TERRACE
(Follow arrows off Feltham Road)
4 BEDROOMS 2 BATHROOMS
AGE 6 — BUILT BY HUCKER
(3rd. bathroom and 5th bedroom framed in on the lower level.) VIEW OF THE OLYMPICS, SUNDECK AND CONCRETE PATIO, PANELLED FAMILY ROOM. A BEAUTIFUL CUL-DE-SAC, 70x120 LANDSCAPED LOT. MASTER BEDROOM HAS BATHROOM. In immaculate condition, this one owner home is close to all of the schools and Recreation Centre.
RYAN PROPERTIES LTD.
G. E. Bus Ryan 382-8135 Anytime.

3 BEDROOM, FULL BASEMENT, 6 months old, many extras. $52,500. 578-7361.

BLOCK BB BROS
1800 Blanshard
3636 Shelbourne
1949 Sooke Road
9779 4th Street
SIDNEY, B.C.

**OPEN HOUSES**

**3451 Rolston Cres.**
**SAT. 3 to 5 P.M.**
Quiet and serene is this 12-year-old home located at the end of a cul-de-sac, with great neighbours all around. 3 large bedrooms, living room with neat brick fireplace and panelled wall. Full basement with large recreation room. Large 1st mortgage with 10 per cent interest assumable. Vendors are transferred; offers to $53,400.
477-5705 ERNA ELLSAY 477-1841

**437 & 439 ATKINS**
**SAT. 2 to 4**
Brand new, two family home on .32 acre of treed secluded parkland. Good investment. Live in half and rent other side. Each side has approx. 1280 sq. ft. finished with full basement for further development. Attractive exterior and beautifully finished interior with 3 bedrooms, balcony, electric heat and much more. $89,400. Low tax area. Proceed Trans Canada to Selwyn, turn left to Atkins and follow my sign.
477-1841 BILL REMPLE 658-5794

**QUEENSWOOD**
**OPEN HOUSE**
**2655 MacDonald Dr**
SAT 2-4:30. A new and exciting residence on a beautifully treed and secluded half-acre of prime property. There are many fine built-in custom features in this 3-bedroom home, such as marble stone fireplace, exotic wood panelling, Dutch door, and a 23x13 recreation room designed for quick conversion into two extra bedrooms. Formal dining room with sliding glass doors onto large, completely private sundeck. Panelled breakfast area. Three bathrooms. This stately residence offers exceptional value at $115,000.
TED WALFORD
Residence 598-1420 Office 477-1841

**800 SNOWDROP**
**OPEN HOUSE**
**SAT. 12:00 to 2:30**
Vendor has purchased and must sell this neat white stucco bungalow on the large lot, 2 large bedrooms with well-designed living room enhanced by the brick fireplace and built-in bookshelves, sunny kitchen and dining area. Vendor will assist in financing. Offers to $45,500.
477-5705 ERNA ELLSAY 477-1841

**Open House**
**6220 Oldfield Rd.**
Sat. 1:30-4:30. Enjoy living on approx. 12 acres in a 5 bdrm home. Professionally designed, tastefully decorated, and with many outstanding features. $198,000. For prior viewing phone:
386-3231 WILF WEICKER 598-1649

**Open 1:30 - 4 Sat.**
**911 Hereward**
$34,900 can buy you a lot or it can buy you a home that is in very good condition with 2 bdrms, full bsmnt with 950 sq. ft. of living area, come by and see this.
386-3231 ROB FUKUSHIMA
479-3408
BOB KERSHAW 592-6062

**Open House**
**224 Cadillac**
$39,000, Sat. 1:30-4 p.m. Just listed immaculate 2-bdrm. starter or retirement, liv rm with wht brick F.P.
386-3231 MARG PRICE 477-1941
ETHEL HARVEY 592-4522

**450 Lampson**
**Open 2 - 4**
One of the few homes available in Esquimalt could be yours for under $50,000. 2 bdrms. on the main (plus 1 in full bsmnt). Living rm has F.P., dining area off kitchen. Lot is 79x120. This is an immaculate, well-cared for home.
386-3231 LINDA FAHEY 656-1520

**Open House**
**633 Baltic Pl.**
Sat. 1:30-4:30. OFF KENNETH ST. and TRAFALGAR Cres. In the popular GLANFORD AREA. CHOICE near new 3 BDRM home. IMMACULATE THROUGHOUT. TRY CASH or $6,000 DN., offer on $57,900.
386-3231 GERRIT KLOOTWYK (on pager)

**Open House**
**9055 Lochside**
**(McTavish)**
Sat. 1-4. Gorgeous waterfront of Bazin Bay and Haro Straits. Property and house situated on 2 lots of 52x156 each and usable waterfront. This home has 2 F.P.'s one up and one down. 4300 sq. ft. on main. Priced to sell $89,900 and still open to offers.
386-3231 OLIVE L. MARTIN
385-7266

**Open House**
**Sat. 10-12 A.M.**
**5-8 P.M.**
Torquay, Gorden Head. Vacant. 1 yr old, 1260 sq. ft. of truly immaculate house. Full bsmt with carport and sundeck extra. See you there.
386-3231 OLIVE L. MARTIN
385-7266

**OPEN HOUSE, 2-4**
**939 Walema**
Delightful, cozy, charming 2 bdrm bungalow in excellent condition. W.W., F.P. and book shelves enhance the L.R. Large glassed-in sunporch. Cheerful bright kitchen with generous E.A. Separate garage. Large lot with walnut, pear, apple etc. $32,000 mtge at 10½%. Asking $49,900.
386-3231 LOREA K. TUBB 477-6617

**Open House**
**8084 Arthur Drive,**
**Saanichton**
Sat. 1:30-4:30. Attractive bungalow with great water view over Ferguson Cove and Turgoose Point. 3 bdrms, 2½ baths, large bright kitchen, in line liv., din rm, with Spanish style F.P. Large mtge at 10 1-6%. Home is listed at $68,500.
656-5584 BILL MOSHER 652-2868

**1076 Penwood**
**Sat. 1:30 — 4:30**
Priced right for a quick sale, vendor must sell this weekend. 1150 sq. ft. almost new with large lot, 3 bedrooms, full bsmt with some development. Nice size living room and dining room. Quality throughout. Asking $52,900.
Bill Lewis 478-5561 478-5818

**3347 Wickheim Rd.**
**Sat. 1:30 — 4:30**
View this quality constructed executive, 3-bedroom home overlooking

SELL IT
FAST
THROUGH
CLASSIFIED
DIAL 386-2121

BLOCK BB BROS
1800 Blanshard
3636 Shelbourne
1949 Sooke Road
9779 4th Street
SIDNEY, B.C.

Esquimalt Harbour and city. 2600 sq. ft. of finished floor space featuring spiral staircase from living room to finished lower level. Upper level features extra large master bedroom with 4 pce. full bath down. Two floor to ceiling fireplaces, double bath down. Double sundecks, finest quality carpets, garage and workshop. AM-FM radio and intercom. Jenn-Air range, dishwasher, built-in vacuum system and garburator. Easy care lot has extra paved parking. $40,000 1st mortgage at 10% may be assumed. Just off Lagoon Rd. and Metchosin Rd. our Host
Mike Ryland 478-5561 478-4761

**SHAWNIGAN HOMES**

**5.2 ACRES**
**OCEAN VIEW**
Spacious 2-bedroom part-basement home. Malahat district, ½-hour drive from Victoria. Well appointed home with far-reaching views. Property has various subdivision possibilities. Several out-buildings. Quiet country setting. $89,000.

**3 BEDROOMS**
**$29,900**
Right in the heart of the Village of Shawnigan Lake. Spacious, no step home. Very large living room, modern kitchen, bathroom. Good condition.

**RED HOT BARGAIN**
**2 NEW HOMES**
On ½-acre lot near Mill Bay. Rental value of $7,000. Hocse "ONE" has 3-bedrooms with basement. House "TWO" has 2 bedrooms. Priced to sell at $63,000. Owner will take decent lot as down payment. MLS 22553.

743-5311 John Ettema 743-2607
743-5311 Marie Malbon 753-5145
Call Collect Anytime
Also Weekends
SHAWNIGAN REALTY LTD.
Shawnigan Lake 743-5311

FOR
MORE
Real Estate
SEE
DISPLAY
Real Estate
Advertisements
Pages 8,
9, 10 and 11

**THIS HOME MUST SELL RIGHT AWAY**
**$42,900**
PRICE SLASHED TO PIECES
Vacant, 1-year-old, 3 or 4-bedroom home in brand new condition. 1455 SQUARE FEET, ALL ON ONE FLOOR. Very spacious living room. Beautifully carpeted throughout the whole house. On a caretree lot in a high class, park-like subdivision in the Shawnigan Lake Village. Owner has moved already. Call collect anytime.
743-5311 John Ettema 743-2067
743-5311 Marie Malbon 743-5145
SHAWNIGAN REALTY LTD.

**OPEN HOUSE**
5 beautiful homes each of different design in the most panoramic area of Gordon Head. N.H.A mortgages at 10½% into 25-30 year terms (unchanged). All have three bedrooms ensuite plumbing and many, many trimmings, plus chance to choose your flooring and electric fixtures.
Come once, come any ties. Realize the unusual feel, the open space (the lots are bigger) enjoy the panoramic scenery, breath the clean fresh air from the sea, enjoy the seaviews.
YES THEY ARE BETTER HOMES
REASONABLY PRICED
BETTER FINANCING
BETTER LOCATION
Go north on Shelbourne along to Mt. Douglas Park, turn right at park entrance on Ash Rd., turn right on Edgemont then left on Fremont.
KASAPI CONSTRUCTION C. LTD.
538 DUPPLIN RD
PH. 386-6191 ANYTIME

**OPEN HOUSE — $55,500**
**537 Roseridge Pl.**
**Sat. 1:30-4:30**
COME and COMPARE this DOLLAR VALUE! FEATURES:
—New—13 years young
—4 bedrooms
—3 bathrooms
—Large living room with fireplace
—Separate dining room
—Loads of extra parking—boats, trailers, etc.
—Excellent location
—M.L.S. No. 12441
CHUMMY CRABBE 388-5555 — 479-7998

B.C. LAND AND INSURANCE AGENCY LTD.

**MERRIMAN DRIVE**
Attractive 3-bedroom home, living room with fireplace, and L-shaped dining room, new wall-to-wall throughout, full basement with drive-in garage, sundeck overlooking large treed lot. Price $57,500. 477-2437 or 598-8493. Principals only.

OWNER SELLING: his modern 3-bedroom plus 2 studies, 2-bathroom seaview home very close to Cordova Bay beach. Good family home or arrangement for in-law suite. Call 595-8845.

IPR Island Pacific Realty Ltd.
3200 QUADRA 388-6231

**OPEN HOUSE**
**2813 SOOKE RD.**
**SATURDAY**
**1:30-4:00 P.M.**
3-Bedroom Bungalow. Separate Garage $46,500 BOB KEELING 388-6231 or 383-3860.

**OPEN HOUSE**
**SAT. 1:30-4:00**
**3118 IRMA ST.**
2 Br. plus, 1100 sq. ft. home. Long Lot. Frut trees. A must see at $53,500, asking. For prior viewing call GRAE LANGSTON 386-8596.

**ESQUIMALT CHARMER**
Lovely 2-bedroom starter or retirement home, immaculate throughout. Tastefully decorated, including modern kitchen within walking distance of Gorge Vale and Naden. Priced to sell quickly. Try your down payment Only $38,900. See it today with IRENE DALZIEL, 388-6231 or 477-6380.

**CLOSE TO SHAWNIGAN LAKE**
One acre building lot only $12,900. Gently rising. Sign on Renfrew Road, 1 point 7 miles past Shawnigan Boys School. BEN GREIG 598-3105 or 388-6231.

**SWAN LAKE**
Four bedroom full basement home on large lot with good garden soil. Asking only $46,500. Quickly call IRENE DALZIEL 388-6231 or 477-6380.

**VIEW ROYAL**
**$52,500**
This 3 bdr. fully modern home will delight those who are tired of continued city noise. Large Lr. With FP., large DR. and kitchen, plus den. Situated well back on an enourmous sized lot, and only 1 block from the ocean. At this price it won't last! Call now! BOB KOHLRUSS res. 598-7689 or 388-6231 New MLS.

**NEAR WOODWARDS GARDENER'S DREAM**
Asking only $35,000. Older home with 1½ bedrooms. Good size LR and kitchen, no basement. Good growing soil, nice vegetable garden, roses by the hundred. Apple, pear and plum trees, strawberries, raspberries and good lawn area. New MLS. IRENE DALZIEL, 388-6231 or 477-6380.

**$46,500**
3-bedroom bungalow. Fireplace. Separate garage. 75x100 lot close to Happy Valley. Call B. KEELING anytime. 388-6231.

**OUTSKIRTS**
14 year old home featuring living room with fireplace, separate dining room, modern kitchen, 2 bedrooms and full basement. ML No. 12703. Call CHRIS GREIG 388-6231 or 479-7995.

**COUNTRY SETTING**
**$46,500**
Located close to all amenities, this 23 year old 4 bedroom full basement home is tucked away on a quiet cul-de-sac. Spacious living room with fireplace, full basement with rec. room, large lot perfect for gardening and much more. Call CHRIS GREIG 388-6231 or 479-7995 ML No. 12627.

**CLOSE TO WOOLCO**
16-year-old three bedrooms, LR and DR in line, modern kitchen, four-piece and two-piece baths, large recreation room. Well landscaped garden. Absolutely spotlessly clean throughout. Large sundeck, carport. New listing at $48,900. IRENE DALZIEL 388-6231 or 477-6380.

**COLWOOD**
**$59,950**
Look! Look! Look! Over 1,500 sq. ft. Almost half acre secluded lot 4 bedrooms, full basement, dining room, 3 baths, sundeck, ensuite plumbing, 6 years old. Owner is very anxious to sell. Move quickly on this great bargain. MLS. Call GLENN NICHOLLS or GERRY FINNIGAN 598-7689, 479-1040 or 388-6231.

**2 BEDROOM BUNGALOW**
**$38,900**
Cute and cozy starter or retirement home in immaculate condition. Close to Golf course. Try your down payment. FREDDY STARKE, 388-6231 or 479-3866.

**ROCKHEIGHTS**
**$74,900**
1800 sq. ft. ultra-modern, 3 bdrms., 3 baths, 2 fireplaces. Close to all amenities. Sundeck, dining room, full basement, rec. room and bar. This home is long-low and lovely. Sits on a superbly landscaped large lot. The owner promises to carry a GENEROUS 1st mortgage. MLS. Call G. Nicholls or G. Finnigan, 388-6231 or 479-1040 or 598-7689.

**RURAL LOVE NEST**
On a large lot and only 7 min. from town, 1½ bedrm., nice living room with fireplace, large modern kitchen with nice bright eating area, a perfect little lovenest for the newly weds. New listing asking $33,000. IRENE DALZIEL, 477-6380 or 388-6231.

**$39,900 FOR QUICK SALE**
Can you believe? 3 bedroom, lovely L.R., kitchen large enough for family dining, 4-pce. bathroom plumbed for washer and dryer. Large sundeck plus extra large lot. Easy financing, call now. This will not last. CONNIE WEYLER or SUE WARKE 592-1961 or 479-7725.

**2,820 SQ. FT.**
**$39,900**
A huge old rambling character home, 1½ storeys. Upstairs and basement could easily be separate suites. 4 bdrms. presently. Dining and living rooms both have fireplaces. This home is in excellent condition. MLS. Drive by 660 Wilson then call: GLENN NICHOLLS or GERRY FINNIGAN, 598-7689 or 479-1040 or 388-6231.

**OAKLANDS SCHOOL AREA**
1100 sq. ft. solid stucco bungalow with two bedrooms. Good-size LR. with fireplace, dining room and kitchen, well landscaped 50x130 lot and a good high location. Part basement and drive-in garage. Asking $47,500. BEN GREIG, 388-6231 or 598-3105.

**SIDNEY**
**4 BEDROOMS**
**4 YRS.—$49,900**
Completely finished and better than new. Modern 2 bedrooms up and 2 down with 1½ baths. Situated on large fenced lot. New MLS. To view call GERRY FINNIGAN 479-1040 OR GLENN NICHOLLS 598-7689 or 388-6231.

**MARIGOLD AREA**
22 years old and absolutely spotless. 66x132 lot. Good size LR with fireplace. 14½x10 ft. modern kitchen with eating area. Loads of cupboards and double S.S. sink. Double windows throughout. 10x18 greenhouse with heat and water. Extra trailer pad and attached carport. 22x14 sunroom. This is quality all the way through. Asking $49,900. See it today with IRENE DALZIEL 388-6231 or 477-6380.

IPR Island Pacific Realty Ltd.
3200 QUADRA 388-6231

**3 BEDROOMS**
Good family home with washer and dryer. Has been renovated. Close to school, ideal starter. Lot size 120x60. Duplex zoned $39,000. Call LARRY QUAGLIOTTI 388-6231 or 479-6609.

**CLOSE IN**
1200 sq. ft. three-bedroom split level. On large lot. Nice family home. Asking $45,500. Owner transferred. Must sell quickly. IRENE DALZIEL 388-6231 or 477-6380.

Realtor
Canada Trust
No. 9-1537 Hillside Ave. 595-5171

**OPEN HOUSE**
**SAT. 2-4**
3901 HAPPY VALLEY RD.
Owner says SELL — this home must be VIEWED. New, architect designed, utilizing the VERY BEST in materials and craftsmanship. It is without a doubt the most LIVEABLE AND EXCITING home I have seen in years. 500' CREEK FRONTAGE, total seclusion, offering 2 bedrooms, living room (F.P.) dining area, complete kitchen, large 4 pc. bathroom and drive-in garage with workshop area, washer dryer hookups and deep-freeze outlet. A WALL OF WINDOWS OVERLOOKING STEPPED DECKS AND TRANQUIL POOLS. .39 ACRE. EXCITING AND DIFFERENT — YOU WILL LOVE IT. Asking $62,000. M.L. 12624.
595-5171 JOHN CABELDU 592-2568

**OPEN HOUSE**
**THURS.-FRI.-SAT.**
**1:30-4:30**
**4321 RAMSAY PL.**
(SHELBOURNE NORTH TO ELNIDO THEN LEFT ON RAMSAY)
Exceptional 3 bdrm home now completed and ready for your careful inspection. This attractive well built home is designed for the utmost in comfort and convenience. The full basement is absolutely uncluttered and has a roughed-in rec room with fireplace and an extra bedroom or den. Situated on a quiet no thru street, it represents top value for your money—$62,900.
595-5171 WILL SHEPPARD 592-0878

**COUNTRY LIVING CLOSE TO TOWN**
15-year-old, 4-bedroom post and beam on one third-acre within the 5½-mile circle. Lots of extras — rec. room, den, separate large workshop, fenced yard, dble insulation, elect. heat. If you want room to breathe and a little land close to town, try this at $59,500. ML 12859.
595-5171 WILL SHEPPARD 592-0878

**OAK BAY BORDER**
**4 BEDROOM**
Delightful 14-year-old on a quiet crescent just minutes from Oak Bay Village. Oak floors throughout, attractive siding and stucco exterior. 3 bedrooms up and 1 down with roughed-in 3-pce. bath. Naturally landscaped 63x95 lot. New Listing at
**$64,900**
**THE ZIEGLERS**
595-5171 592-1768

**2 NEW LISTINGS**
**$48,500**
**EACH**
in the 800 block MacKenzie Ave. Side by side on 85x133 ft. lots. One 3-bedrm, LR, DR, full bsmt, solid, well-kept. The other smaller, 2-bedrm, 4-ft. crawl space, good rental. Both automatic oil fired hot-air heating. Excellent investment opportunity.
**THE ZIEGLERS**
595-5171 592-1768

**BEAUTIFUL BRENTWOOD BAY**
Immaculate 3 bedroom home close to school and shopping. Fully developed basement with huge rec room, family room and extra 4 pce. bath. All rooms are large and comfortable with many extras including two fireplaces, covered sundeck, fully fenced back yard on a quiet dead end street. All for $63,900. Call now
595-5171 DOUG POSKITT 656-4236

**COSY AND COMFORTABLE FAMILY HOME**
Attractive 3 bedroom stucco bungalow in the Maplewood Area. Step saving laundry area off the kitchen. Family room and 2-piece bathroom down. Conveniently located for bus and shopping and situated on a quiet dead end street. ML 12309. Call now
595-5171 DOUG POSKITT 656-4236

Whyte & Gower
Oak Bay Properties Ltd.
2227 Oak Bay Ave.
592-2407

**OPEN HOUSE**
**SAT. 2-4**
**1435 BROOKE ST.**
Stop and look. This is absolutely the best bungalow on the market today. Living room with fireplace, dining room, remodelled kitchen, 4-pce. vanity bath. Extra room in high basement with drive-in garage. Large beautiful secluded fenced lot with lovely evergreens. Close to excellent shopping centre and beach. For preview call LORETTA HOGARTH 592-3537 or 592-2407.

**QUEENSWOOD**
**CADBORO BAY**
NEW HOME
SUPERIOR CONSTRUCTION
Be sure and see this architect designed home situated on a ½ acre lot on a beautiful cul-de-sac. The parklike setting of trees and seclusion enhance this brand new home of superior construction by Phil Ellis. Featuring a most interesting floor plan of 2724 sq. ft. of pleasant living—4 bedrooms, 3 bathrooms, 3 fireplaces and many extras. Also, a double garage with loft above with lots of possibilities. So close to schools, shops, beach and town. $125,000. MUST BE SEEN: Call PETER MARGETTS 477-9476 or ART BEDFORD at 592-2407 anytime (MLS 12545).

Overlooking Colwood
Golf Course
Large family kitchen, living room, dining room, 2½ baths, 3 bedrooms could have fourth. Completely finished ground level basement. Large lot with small greenhouse, garden, some fruit trees and extra parking space, asking $65,000. Drive by 2209 Aldeane Ave. Phone 478-5429.
NO AGENTS.

BY OWNER—$75,000
Secluded 2 bedroom, in a mountain area. 20 min. from city. With Fireplace, walk around porches, large view windows, on just under 4 acres. Phone 478-7155 for appointment. No agents.

250 HOUSES FOR SALE

GARDNER REALTY Ltd.

385-7721

## OPEN HOUSE SAT. 2:00-5:00 2918 Denise Place (Colwood) (Go to Marlene Dr.–on to Pickford then turn right.) $57,900

Home in immaculate condition. Wall-to-wall carpet throughout. Large living room with raised hearth. Dining room with sliding doors to sundeck. Good-sized kitchen and oodles of cupboards. 3 bedrooms, master has ensuite. Full basement and large recreation room and another bedroom, now used as an office, 3 sets of plumbing and grounds are in good condition. New MLS 12659. Priced to sell!
HAROLD WARE
385-7721 598-4358

## LARGE LOT 4 BEDROOMS PARKING $53,900

Do you need extra parking space? Look at this. Double garage or workshop plus double carport plus paved parking for 6 cars. Well landscaped level lot with trees and garden. The white stucco home is spotless with 3 bedrooms on the main and a fourth down plus a rec room and 2 pce bath. MLS No. 12012. For more information call.
385-7721 CLIFF SALMOND 477-3626

## 3 BEDROOMS $43,500

A brand new listing available Sept. 1st. Designed for easy care and close to shopping centre and transportation. Pleasant living room with fireplace and feature wall and wall to wall carpet. Bright kitchen in front of house facing south, 4 pce. bath and 3 good bedrooms at rear. Oil-O-Matic heat, attached garage, workshop and storage room, well landscaped lot with huge tree in centre of back yard. Act fast on this new listing. MLS No. 13204.
385-7721 CLIFF SALMOND 477-3626

## POLLARD PLACE

A beautiful cul-de-sac with friendly neighbours! This immaculate home on four levels features LR with FP, 3 BEDRMS up, 4-pce. bath and W-W throughout. Beautiful kitchen decorated in Danish including plate rail. Master BDRM down features good panelling, W-W, walk-in closets and 3-pce. ensuite. Basement is large, dry and clean. Large sundeck off eating area with access to fully fenced backyard and vegetable garden. Quality built, comfortable and quiet! It won't last at $55,900. See it today.
385-7721 DALE BRIGGS 592-3978

## OAK BAY DOLL HOUSE

Situated on quiet street close to good schools shopping, buses and new recreation centre. Main floor features LR, with FP, 2 good-sized bedrooms, 4-pce. bath, and through hall to completely modernized kitchen. Ground floor features another bedroom, large family room and good utility room wired for W-D plus hobby shop. Easy-care yard has access from back lane with extra parking. Recent improvements include furnace, HW tank, eaves, kitchen cabinets and Kinitex exterior. This home must be seen to be appreciated—absolutely nothing to do but move in! Immediate possession an easy financing. Make an offer on realistic asking price of $52,530.
385-7721 DALE BRIGGS 592-3978

## IMMEDIATE POSSESSION

This 3-bedroom family home has no formal dining room but everything else on a larger than average scale. Conveniently located in the Lake Hill area on a large 77x220 treed lot, it is only a few blocks from elementary and high schools. It has been completely and professionally rebuilt inside and out and designed for casual living. If new homes don't turn you on then you owe it to yourself to give this one a thorough inspection. In addition it has a separate double garage which could double as a workshop or for storage. Asking price $63,900. Make an offer! MLS.
385-7721 BILL WEISS 598-8443

## 9 PER CENT FINANCING

This 4-bedroom, 4-year-old home has all the accommodation for a large family. Living room with raised hearth FP, dining room with sliding glass doors to sundeck, rec. room (with built-in speaker), den and attached workshop, full high basement. Intercom throughout. Elegant drapes and swag lamp included. Priced at $53,900.
KENT MACLEOD
385-7721 595-4273

## 4-BEDROOM

4-level split is ideal for family living. Large living room with FP, dining room, family room, sundeck, full high basement and large lot (60x150), all adds to an excellent family accommodation. This 9-year-old home is ready for your inspection. Priced to sell at $63,900. Call now for this MLS listing.
KENT MACLEOD
385-7721 595-4273

## VACANT 4 BEDROOMS $47,500

Enjoy the space in this 11-year-old, stucco home with cathedral entrance. Living room with fireplace, diningroom, bright kitchen, 4-pce. bath and 2 bedrooms on main floor. Full basement has 2 more bedrooms, rumpus room with fireplace, set up for washer and dryer and a drive-in garage. Nice lot landscaped. New MLS 13104. Call quickly on this one. PRICED TO SELL.
385-7721 CLIFF SALMOND 477-3626

## 2 BEDROOMS

Bungalow exceptional spacious in spotless condition inside and out. Located in the Cedar Hill area on a quiet street close to shopping and transportation. Owner has to relocate therefore must sell! Priced right at $46,900. MLS 13007.
385-7721 BILL WEISS 598-8443

250 HOUSES FOR SALE

GARDNER REALTY Ltd.

385-7721

## CLOSE TO TOWN

Complete renovated 4- or 5-bedroom home, full basement, close to all schools and shopping. Would suit large family or as a rooming house. Only $44,500.
385-7721 BILL WEISS 598-8443

BICO

BOORMAN INVESTMENT CO. LTD. — 386-7521

OPEN HOUSE SAT. 2:00-4:30
7635 BLOSSOM PARK
(Off Prosser, Off E. Saanich or Wallace Dr.)
Nestled amongst the trees this 3-bedroom split-level home features brick archways to the living room and dining room and a magnificent feature wall of used red brick. There's a large drive-in garage in the part basement. Excellent value at $61,500. For further details on this or our other 2 houses in this subdivision please phone
386-7521 ERIC SPURLING 479-8663

OPEN HOUSE SAT. 2:00-4:00
4822 MAJOR ROAD
(Turn onto Temple off Cordova Bay Rd.)
Brand new 3-bedroom home located in the popular Cordova Bay area on a beautiful treed lot.
MRS. MARILYN SECORD
386-7521 592-2105

OPEN HOUSE SAT. 2-5 P.M.
1690 GARNET RD.
EAST OFF SHELBOURNE SOUTH OF MCKENZIE
$59,500
EXCELLENT FINANCING
386-7521 MRS. LAYCOCK 478-8983

OPEN SAT. 2 TO 4:30
1272 KINGS ROAD
$55,900.00
Fantastic value and a delightful location on a quiet, convenient, oak treed street. Only 9 years young. Three bedrooms, L-shaped dining room and living room with fireplace, cathedral entrance, full basement with recreation room and extra bathroom.
IAN BOORMAN 386-7521

OPEN SAT. 1:30-4:30
2098 LANSDOWNE ROAD
OAK BAY
$82,500
An attractive 1700 sq. ft. ranch-style home with three bedrooms plus den, extra large living and dining rooms, huge kitchen. Only two steps to the garden, yet it has a full basement. The vendor will carry a mortgage to a good covenant.
TED KAY 386-7521

RATHER A NICE PLACE TO LIVE!
Charm, personality, gracious living are among the comforting features of this spacious older UPLANDS home. Built in the 30's when a dollar bought a dollar's worth of value, the quality is evident throughout. Entrance hall, open staircase, four large bedrooms, three bathrooms, 24'x15' living room, family dining, den, REC. ROOM and laundry down. This is on a lovely lot, 120'x172' average with seclusion in the rear garden.
SEE IT! YOU COULD FALL IN LOVE!
Reduced to $118,000.
To view call:
386-7521 PHIL SIMPSON 595-1863

GOOD VALUE
Well built 2-bedroom, basement home. King size bedroom. Quiet residential area within walking distance to Quadra Disco Store. $46,500.
386-7521 MRS. O. ZACHARY 592-2265

GLANFORD AREA
Well built home on quiet street. 13x17 living with fireplace. Large kitchen with lots of cabinets. 3 bedrooms, one down. Wall to wall throughout, rumpus room, with bar. Separate garage and lots of parking. MLS. Asking $48,900. To view call:
386-7521 DEL HOEGI 383-0516

HOUSE PLUS SELF-CONTAINED GUEST COTTAGE
2 bedroom bungalow with large (13x29) entertainment room off spacious family kitchen, plus living room with fireplace. The separate cottage could be excellent revenue or in-law suite. Located in Langford this newly listed property can be inspected by appointment. An excellent buy at the asking price of $55,000. For details please call:
GISELE SAMEC 386-7521

14.7 ACRES — $83,900
Within 10-mile circle. Cleared arable land that fronts on a paved road. Year-round creek. Good financing. For further information call:
386-7521 DEAN ELLIOTT 383-7339

DENISON ROAD
Over 1350 sq. ft. house to be built on view property, 2 bedrooms, 2 bathrooms. $95,000. This type of view is hard to find. Don't miss this. Phone
386-7521 DEAN ELLIOTT 383-7339

CLOSE TO SEA
Third house from Dallas in best part of Fairfield with legal 2-bdr. suite and 2 light housekeeping rooms easily convertible to gracious residence. $85,000.
386-7521 Mrs. O. Zachary 592-2265

NEW LISTING
$39,900
COOK-BAY AREA
4 bedrooms including 2 dn. plus space for another. Built in 1946. Fenced corner lot with veg. garden. Close to everything including the Crystal Pool. Gross taxes $373. Move in before school starts.
386-7521 JOHN PLATT 383-2700

DUPLEX IN FAIRFIELD
2-bdrm. owner's suite with 2 fireplaces, rumpus room and double plumbing. Good income from 2-bdrm. upper suite. $73,000.
386-7521 Mrs. Olga Zachary 592-2265

1111 Government St.

Champion Realty Ltd.

813 Fort St.

## $49,900

Swan Lake Saanich Road Area
3 bedrooms. Attractive living room with fireplace. Dining room. Convenient kitchen, wall oven and countertop stove. Good rec. room, fireplace. Fine cedar trees front the easy-care lot.

Larry L. Lineham
388-4477 595-0134

250 HOUSES FOR SALE

LANSDOWNE Properties Ltd

## OPEN HOUSE 2514 MEADOWLAND FRI.-SAT. 1-4:30

5-year-old home on ¼ acre of shrubs, roses, fruit trees and a vegetable garden that has to be one of the best. Property is all fenced (vegetable garden separate), has a double driveway and a distant sea glimpse. The home offers 3 bedrooms, separate dining room, living room with fireplace and a full high basement ready for development. All this is a very desirable, friendly neighbourhood. Take Tanner Rd. to Rudolph to Meadowland. MLS.
642-3404 BILL KOZAK 592-2431

## OAK BAY

Cash client requires 2- or 3-bedroom home in Oak Bay with or without basement. Also would consider trade for large seaview condominium. Please call HAZEL CAMPBELL, 592-2431 or 382-7051 anytime.

## OPEN HOUSE SAT. 1-4 4065 CEDAR HILL X ROAD

(off Nicholson)
Centrally located family home in excellent condition with oak floors throughout this 3-BR plus 1 extra and family room in full high basement. Cathedral entrance to LR with fireplace, in-line DR. Spacious kitchen, large sundeck, fenced patio and fully fenced treed backyard. Only 11 years old. Asking $56,000. New listing. MLS.
HAZEL CAMPBELL
592-2431 382-7051

## HIGH LOCATION

Close to town on Irma Street with good view of the city. Custom-built home that must be viewed to be appreciated. MLS.
HAZEL CAMPBELL
592-2431 382-7051

## SOUTH OAK BAY

Well constructed SxS duplex in prime area. Each side has 2 BR, sep. DR, FR with fireplace and oak floors. All plaster throughout. Full basements with drive-under garages. 1 side has extra BR and partially-finished rec. room. Live in 1 side and rent the other to help pay the mortgage. To view call
HAZEL CAMPBELL
592-2431 382-7051

## OPEN HOUSE

Friday 5-8 p.m.
Saturday 1-4 p.m.
1807 Francisco Place
(Off Tyndall Between Kenmore and San Juan)

CONSIDER THESE FEATURES

- Prime Gordon Head Location.
- 3 bedrooms, master with en-suite plumbing
- Over 1500 sq. ft. of finished area
- Floor to ceiling slate fireplace in living room with feature wall
- Separate dining room
- Foyer entrance
- Rec room with floor to ceiling fireplace
- Large kitchen with breakfast area
- Carport with extra parking space
- Kitchen access from carport and sundeck
- Large assumable existing mortgage at less than current rates

All these features add up to making this not just another house but a "home". Asking $63,500.

Call Murray Lawson 595-2124
Mike Ruddy 656-4089
PARK PACIFIC INVESTMENTS
383-4124

## FOR MORE Real Estate SEE DISPLAY Real Estate

Advertisements Pages 8, 9, 10 and 11

SEABOARD PROPERTIES LTD.
7173 WEST SAANICH RD.
BRENTWOOD BAY 652-1141

New Homes For Sale Priced From $52,400

KASAPI Construction

## TRADE OLD FOR NEW

PLUS MONEY TO YOU

We can take limited used homes as trades in selling or building a new homes for you. We have homes in various good locations nearly ready to move into.
Also lots available to build on.
We offer long local establishment, Customer Satisfaction, H.U.D.A.C. Warranty.
Financing to suit your needs.
PHONE 386-6191
MEMBER VICTORIA H.U.D.A.C.

TRY $2000 DOWN!
Clean white stucco bungalow, cosy living room with fireplace, family kitchen and dining, 2 bedrooms, bathrooms, full basement, Oil-o-matic heating, nice tidy fenced garden. Arthur E. Haynes Ltd. 386-3271 or 658-8168.

250 HOUSES FOR SALE

VICTORIA REALTY LTD.
VR 386-3585

## OPEN HOUSE 1098 JASMINE (off Grange) SAT. 2-4:30

A must to see this spacious home offering 3,400 sq. ft. of gracious living. Formal dining room with fireplace. Conservatory off the large living room also has a grand fireplace. An extra — 3 room suite, on the main floor. A full size slate pool table in the 26x26 ft. rec. room. This home is on a 113x207 treed secluded lot, plus an extra lot 66x207. MLS. Price—$94,000.
DAVE ROBERTS
386-3585 477-1317

## SIDNEY OPEN CONDOMINIUM 3-10070 FIFTH ST. FRI. & SAT. 1-4:30

Children and pets allowed. Asking $33,900. 3 bedrooms up, 1½ baths, wall to wall. Own garden, storage area and parking space. For prior viewing please call Neva Pennie. 386-3585.

## OPEN HOUSE SAT. 1:30-4:30 4113 SHELBOURNE

Just North of K-Mart. Attractive bungalow. 21x13 LR. with FP. Step saving kitchen with dinette. Two bright bedrooms. Utility on the main. Full basement with rec. room. Big lot, small sundeck. Lots of parking. Reasonable taxes. Appliances available. Asking $49,500 offers considered, Exclusive, Leo Van Dyk, 386-3585 anytime.

## OPEN HOUSE OAK BAY SAT. 2-4 916 MONTEREY

$64,900
A lovely modern three-bedroom, full basement home with large separate garage for your cars and boat. For more information call Grant MacFarlane, 386-3585. MLS.

## ESQUIMALT 8 YEARS NEW

You will be pleasantly surprised when you see this well built and nicely located three bedroom full basement home of 1220 sq. ft. A level cathedral entrance leads to the through hall and large living room, "L" dining room, sliding glass door to large sundeck, family kitchen with eating area, three good bedrooms. The basement offers a finished bedroom, laundry area, roughed in bath, and rec. room. Spacious lot with parking at the rear of the house, dandy garden area. To view this exclusive listing please call Grant MacFarlane at 386-3585 anytime, or res. 479-8528.

## LOOK HERE!!!! GORDON HEAD Asking $49,500

Attractive bungalow just north of K-Mart 21x13 L.R. with F.P. Step-saving kitchen with dinette. 2 bright bedrooms, utility on the main. Full basement with rec. room. Small sundeck, big lot. Net taxes, $400.67. Offers invited. Exclusive, call Leo Van Dyk, 386-3585.

## LARGE FAMILY HOME

Craigflower area, 5 bedrooms, in-line living room — dining rm. Full basemt. with rec. room, double garage, extra parking, bus at door. All this and set on a 113x97 ft. lot, good garden area with 5 fruit trees. Good future potential. MLS.
Asking — $49,900
386-3585 DAVE ROBERTS 477-1317

## BRENTWOOD 3 BDRMS, 2 BATHS $55,900

Just completed, a very attractive contemporary style home on a quiet cul de sac with sewer, curbs gutters and modern street lighting. Split level entrance with spacious living room featuring floor to ceiling white sugar rock fireplace. L-dining room, kitchen with deluxe cabinets and provision for a dishwasher. 3 excellent bedrooms, master en suite, quality wall-to-wall throughout. Full basement planned for den, 2nd fireplace, 5th bedroom, mud room and laundry. Large mortgage available at 10½ per cent interest, and qualifies for the B.C. 2nd mortgage at 8¾ per cent. Be sure to see this before you buy. MORRIS LUND, 386-3585 anytime.

Investors
SYNDICATE REALTY LIMITED
620 Broughton St. 386-7721

## OPEN HOUSES SAT. 1:30-4:30 VERA CRUZ PL. OFF FRANSISCO TERR. OFF TYNDALL AVE. FOUR NEW DELUXE HOMES NEARLY FINISHED ON CUL-DE-SAC TWO WITH DISTANCE VIEWS $65,900 LEO PIGERT IN ATTENDANCE 386-7721

## OPEN HOUSES SAT. 1:30-4:30 4378 SHELBOURNE

Immediate possession for this well constructed and nicely finished 3-bedroom home. Over 1240 sq. ft. on main floor. Full basement with roughed-in rumpus room and finished fireplace. MLS 12866.
ASKING $61,500
Evan Williams in attendance.
Call 386-7721 anytime.

## NEW HOME $48,500

Open for Viewing Sat. 1-4:30 p.m.

You will never see this price again on a 3 bedrm., 2 bathrm. full basement home. Built by HUCKER Const., so it must be quality. Come out to 1277 STELLY'S X Rd. to see this westgate Realty Exclusive. JIM RANSON 479-5910.

OPEN HOUSE
WEEKDAYS 2 TO 4 P.M.
8261 LOCHSIDE DR.
New luxury home on the waterfront. Builder invites your inspection. Clear title $138,900. 652-1678.

T. L. MANN and ASSOCIATES LTD.
1820 Oak Bay Ave. 598-5144

3 BEDROOM, FULL BASEMENT home in quiet subdivision. Open to any reasonable offer. 478-5984.

250 HOUSES FOR SALE

WESTMONT REALTY LTD.
27 CADILLAC
386-6796

## OPEN HOUSE SAT. 1:30-4:30 1625 Hawthorne

But you don't have to wait till then to see this 2-year-old 3-bedroom home. Call for a prior viewing now. Located in Gordon Head this home boasts of quality throughout with a full high basement also. MLS.
386-6796 DAVE TAYLOR 384-2718

## GORDON HEAD

Over 2,800 sq. ft. for $79,950. A truly well finished home completely finished up and down. 4 bedrooms, 2½ baths, LR with fireplace, dining room, den, family room and rec room. Try your offers on this one quick.
386-6796 JOHN BUNYAN 383-7777

## GREAT EXPECTATIONS REASONABLE PRICE!

Here it is! This 4 bedroom, 1½ bathroom home offers mint condition, full basement fully developed, modern kitchen for mom, fruit trees, manicured yard, extra parking. Give me a call for a viewing of this exceptional value at $55,900.
386-6796 BILL SIDHU 477-5382

## QUIET CUL-DE-SAC

A double entrance driveway winds its way up to the front door of this large family home on a corner lot. A rare find with 4 or 5 bedrooms, huge rec. room, living room, dining room, plus eating area in kitchen. Workshop for Dad to fiddle around in. Full price $69,900. MLS
386-6796 JOHN BUNYAN 383-7777

## HAPPY VALLEY ROAD

Country living in quiet surroundings. The cutest little 2-bedroom home with a lovely garden, a fireplace to cuddle in front of. Try your offers on the asking price of $42,500. MLS
386-6796 KEN WRIGHT 598-2183

WALL & REDEKOP HOMEFINDERS REALTY LTD
3480 Douglas 386-2911

OPEN HOUSE
4393 COLUMBIA DR. (off Majestic-off Kenmore)
FRI-SAT.—1:30 to 4 p.m.
COMPARISON PROVES! If you are seriously looking for a home in the Gordon Head area, you simply MUST SEE this one! I know you will agree it has got to be THE BEST BUY IN TOWN! 1 yr. young luxurious W-W carpeting —2 fireplaces—3 sets of plumbing. LR with attractive rock fireplace—DR in line—Cheery kitchen with eating area. High bsmt. has roughed-in rec. rm. plus 4th Bdrm. or workshop. Ideally located on a quiet cul de sac, yet close to E-V-E-R-Y-T-H-I-N-G! See you this week end! Priced for immediate sale at $57,900. MLS 12588
BARBARA RAWLINGS
386-2911 or 383-5435

$42,800
3 bedrooms, Bsmt., Saanich West. MLS 13098.
JOHN NORTON
386-2911 or 388-6162

COMFORTABLE OAK BAY
Lovely character home, one and half story, total 1635 sq. ft., spotless condition, 3 bedrooms, five and two-piece bathrooms. Living room, separate dining room and den with fireplace. A good buy for $73,500. For further details call:
JOHN TISDALLE
386-2911 or 656-1789

2 HOUSES
TRY ALL TRADES
1 house, 2 Bdrm. part Bsmt. oil furnace, wired for dryer—2nd house large 3 or 4 bdrm. live-in one and rent the other lot. Priced at $69,500. New MLS. Call:
ELSIE O'BRIEN
386-2911 or 477-5470

4 BEDROOM
S. OAK BAY
Nestled among the trees on a quiet street this lovely home has a large living room with fireplace, sep. den room, special modern kitchen, 4 piece bath, bdrm. and den on the main with two big bdrms up plus basement. New MLS. Very well priced at $57,300. Don't wait, call
POLLY HIGGINS
386-2911 or 592-4111.

Montreal Trust

WATERFRONT
OPEN HOUSE
FRI. 2:00-4:00
9310 LOCHSIDE
Beautiful location on Bazan Bay and Reay Creek. Over 2800 sq. ft. spacious living in this 2½ year old magnificent white brick rancher. Huge solarium liv. rm.-din. rm. with a splendid floor-to-ceiling fireplace. Ultra modern kitchen. 5 large B.R.'s 2 complete bathrooms. Tastefully decorated family rm. Separate games rm. plus office or den. Electric heating. Family sized sauna bath in natural redwood. A luxurious open space home with ½ acre lofty trees. $99,500. M.L.S.
656-3924 JACK FETHERSTON
652-2269

SIDNEY
Custom built home now under construction. Centrally located, 1099 sq. ft. bungalow, 3 BRs, electric heating, heated storage room off carport. View now and choose your own carpeting and fixtures. For further information please call:
DARLENE PEDERSEN
656-3924 656-1881

3½ BEDROOMS
PLUS
3 BUILDING LOTS
—1264 sq. ft. good older home
—Level property, valley view
—Country setting
—70x154 lots ready to build.
386-2111 HERB SMITH 386-3712

OPEN HOUSE
FRI. AND SAT. 2-4 P.M.
3304 RICHMOND RD.
One unit of a 1-year-old Strata Titled duplex, 1054 sq. ft., 1½ baths, 3 bedrooms, living room with fireplace, separate dining room, good sized kitchen. Full high clear bsmt. waiting to be developed.
386-2111 A. D. WHEELER 477-4789

EXECUTIVE RESIDENCE
NEARING COMPLETION ON .93 OF AN ACRE TREED FOR SECLUSION WITH VIEWS OF CORDOVA BAY. 2,700 SQ. FT. PER FLOOR. WELL WORTH THE APPRAISED VALUE OF $155,000. IF INTERESTED PLEASE PHONE 658-8477.

FOR SALE BY OWNER, 3-BEDroom house, $41,500. On large lot close to school, bus service, stores. Call afternoons or evenings 386-6577. No agents.

VIC HIGH
Five bedrooms, living room, dining room, large kitchen, large lot 50'x150', after 5 p.m. 595-0341.

250 HOUSES FOR SALE

CANADA PERMANENT TRUST
1125 DOUGLAS ST. AND 3647 SHELBOURNE ST.

## Open Sat. 2-4 977 Marchant

Trees and seaview. 2 large bedrooms, big bathroom, plus ensuite. Elegant slate FP, shake roof, lovely wallpaper thru-out. Kitchen with eating area. Sliding glass doors to balcony overlooking beautiful Brentwood Bay. Lower floor has big entrance hall with roughed-in lauundry room, bedroom, bathroom and rec room, with FP. MLS. Reduced to $54,900. BARRY THORNDYCRAFT, 477-0141 or 477-8487.

## Open Sat. 2-4 1599 Burnley Place

New home in new subdivision, located off Shelbourne St., first street north of Torquay, Shelbourne intersection. All electric, 3 bedrooms, full basement, 2 FP, and ready for immediate occupancy. A. J. "SANDY" CRAWFORD in attendance. Phone 477-1561 or 477-0141.

## Open Sat. 2-4 3318 Rolston Cres.

This no-step rancher boasts over 1400 sq. ft. and includes a 20-foot knotty pine rec room. Very bright and clean and located on an easy care lot. Full price $54,000. A. J. "SANDY" CRAWFORD 477-1561 or DARIEN BAIN, 658-5057 or 477-0141.

## Open Sat. 11:30-1:30 And Monday 5-7 3311 Doncaster

Good starter home, 3 bedrms. bungalow. Nice area. F.P. in L.R., separate garage, close to all conveniences. Priced at $42,900. MLS. MANUEL LOPEZ, 384-9150 or 477-0141.

## Open Sat. 2-4 1155 Marchant Rd.

(Brentwood Bay). Bungalow home, 3 bedrms., large lot. D.R., L.R. with F.P., family room in Basemt., 1½ bathrms., all appliances plus drapes stay. Reduced to $53,500. MLS. MANUEL LOPEZ, 384-9150 or 477-0141.

## New Listing

A gardeners-delight, lovely 2 bedroom full basement bungalow located on quiet treed cul-de-sac in Mt. Doug Park area. LR features 12 ft. fireplace, DR, WW carpet. Kitchen has built-in range and oven, rec room, etc. The beautiful secluded garden has numerous fruit and berry trees, greenhouse, cold frames, trellised patio, etc. Realistically offered at $56,900. (MLS) with early possession. To view please call HERB McDANNOLD 658-8844 or 382-9191.

## Grange Rd. Beauty

Remodelled 2-storey home embracing 1330 on main floor and 370 upstairs. 3 bdrms., 2 bathrooms separate D.R., delightful den, large modern kitchen. 65x143' property. MLS. $65,900. SID HASLAM, 477-1994 or GRAY LAITE, 656-5267.

## Upland Lovely

Here's a dream home of 2820 sq. ft., all on one level. Located on second to none grounds, embracing gardens, fountains, statues, waterfalls etc. Sprinkler system underground, ocean and yacht club glimpses. Indoor and outdoor beauty at $149,900. MLS. SID HASLAM, 477-1994 or GRAY LAITE, 656-5267.

## Your Choice New Homes

Excellent selection of three brand-new full-basmnt. homes located near Mt. Douglas. All 3 B.R.s. (MBR en suite). Dining Rms., fireplaces, W-W carpeting, R.I. Rec. Rm. Etc. Immediate possession with pricing from $61,500 to $71,900. To view please call HERB McDANNOLD, 658-8844 or 382-9191.

## Trees & Seaview

2 large bedrms., big bathrm., plus en suite. Elegant slate F.P., shake roof, lovely wallpaper throughout. Kitchen with eating area, sliding glass doors to balcony overlooking Brentwood Bay. Lower floor has big entrance hall, with roughed-in Laundry rm., bedrm., bathrm., and rec. rm. with F.P. MLS 12568. Reduced to $54,900. BARRY THORNDYCRAFT 477-8487 or 477-0141.

## Immediate Possession

Buy today move into this 3-bedrm. condominium tomorrow. Built on two levels, totalling 1270 sq. ft. with 1½ bathrms., carpeted throughout, and outside entrance. Make an offer on the asking price of $35,900. New MLS. LARRY BROOKS, 383-3203 or 477-0141.

## Treed Acres Plus

Four and 5 bedroom modern homes. In-law accommodation, fruit trees, potential subdivision. Priced in the fifty thousand's. JACK COOKE, 477-4842 or 477-0141.

## Economy and Quality

Located near the Gorge. This 2 bedroom, full basement home on a fully lawned lot is ideal for the small family or retired couple. High and dry and neat and clean, and available before school starts. Good financing available, asking $53,000. MLS. A. J. "SANDY" CRAWFORD, 477-1561 or 477-0141.

## Langford Lovely!

Where can you find a (near new) home and beautiful, 3 bedrms., near to all the shops in Langford. And yet secluded. This home is beautifully recorated inside, has a large kitchen with eating area and a slate F.P. in the L.R. Also, a full basemt. for development plus a shake roof. All this for only $51,900. Drive by 584 Atkins Rd. and then call me GERRY MARTIN, 598-1536 or 477-0141.

## R3 Zoned

1358 and 1360 Hillside Ave. MLS 11548. Drive by and phone for details on these two properties in this very popular location. AUDREY GRIMSHAW, 592-2513 or 477-0141.

## Brand New Only $49,500

Low down payments may handle this new family home. Large attractive family room has brick F.P. with raised hearth. L-shaped L.R. and D.R., dark wood cabinets in the kitchen. 3 bedrms., roughed-in plumbing in full high basemt. and room for more development. MLS. Phone AUDREY GRIMSHAW at 592-2513 or 477-0141 Anytime.

Canada Permanent

BROWN BROS. on BLANSHARD
'People Helping People'

## OAK BAY BORDER

An immaculate 3-bedroom home on nice triangular lot with extra parking for trailer or boat. Through-hall plan; attractive living room, fireplace, large dining room, cabinet electric kitchen with sundeck off. Wall-to-wall throughout over oak floors. Full basement with extra bedroom. A prime residential area close to Pemberton Park. MLS 12971. $60,000. To view, call CEC PEARCE, 385-8771 (anytime)

3125 Stevenson Pl.
BY OWNER
Charming modern newly redecorated, 2-bedroom home with fireplace. Beautifully finished hardwood floors, full basement, drive-in garage. Quiet lovely location. Vacant. $47,000. 382-3240.

250 HOUSES FOR SALE

Island Homes Ltd.
2504 DOUGLAS 386-7545

## OPEN HOUSE SAT. 1:30-4:30 GORDON HEAD DISTRICT 4990 SHOREWAY SUPERLATIVE OCEAN VIEW

ASKING PRICE $84,800
MARVELLOUS VIEW OF THE SAN JUAN ISLANDS AND HARO STRAITS AND JUST A FEW STEPS AWAY FROM THE WATERFRONT. THIS CUSTOM BUILT HOME FEATURES OVER 1300 SQ. FT. ON THE MAIN FLOOR PLUS FURTHER DEVELOPMENT DOWN. HOT WATER HEAT, 3 BATHROOMS, LARGE SUNDECK, HEAVY SHAKE ROOF, CEDAR SIDING AND OLD BRICK EXTERIOR. SITUATED ON A QUIET CUL-DE-SAC. FOR INFORMATION CALL B. PULLAN 477-1578 OR P. SNOW 592-3931.

## OPEN HOUSE SAT. 1:30-4:30 CENTRAL SAANICH DIST. 7220 EAST SAANICH RD.

GOLD MEDALLION HOME
ASKING PRICE $74,800

½ ACRE OF BEAUTIFULLY LANDSCAPED GARDEN WITH A WEALTH OF FRUIT TREES AND SHRUBBERY. THIS 7 YEAR OLD GOLD MEDALLION SPLIT LEVEL HOME FEATURES, 4 BEDROOMS, 2 BATHROOMS, ALSO INCLUDED IS A GUEST HOUSE AND TOOL SHED. THIS HOME OFFERS PRIVACY AND SECLUSION. FOR INFORMATION CALL PATRICK SNOW 592-3931

## ESQUIMALT

Newly listed, 2-bedrm home with one down in full high basement. Cosy LR with fireplace, 2 good-sized bedrooms up and one down. Close to schools, transportation and shopping. Asking $50,000. Try your offer.
B. PALFREY or J. BARTON
386-7545

## HIGH DONCASTER CEDAR HILL GOLF COURSE DISTRICT

FAMILY HOME WITH A COMPLETELY FURNISHED IN-LAW SUITE, FAMILY SIZE DINING ROOM LARGE LIVING ROOM OVERLOOKING A PANORAMIC VIEW OF MT. TOLMIE. THIS HOME FEATURES 1426 SQ. FT. ON THE MAIN FLOOR, 3 BEDROOMS, 2 BATHROOMS, W-W OVER HARDWOOD.

## PLUS

LARGE IN-LAW SUITE COMPLETE WITH LIVING ROOM WITH FIREPLACE. ONE OR TWO BEDROOMS AND DOUBLE CAR DRIVE-IN GARAGE, PANORAMIC VIEW FROM EACH FLOOR. CLOSE TO SCHOOL AND SHOPPING CENTRE. FOR VIEWING CALL PATRICK SNOW, 592-3931 OR 386-7545.

National Trust
SINCE 1898

## HIGH QUADRA

Is that what you have waited for? A comfortable 2-bedroom home in most attractive landscaped setting. Large lot (over 16,000 sq. ft.) from which an extra lot may be subdivided for another new home site. Price $54,900. Kelly or Ena Nemeth, 477-4641 or 595-2961.

## OPEN TO VIEW 4930 LOCHSIDE FRIDAY 1:30 to 4:30 p.m. 6:30 to 8:30 p.m. SATURDAY 1:30 to 4:30 p.m.

Over 1½ acres of secluded seaview property overlooking Cordova Bay with a modern home adaptable to a large family or only a couple. A truly peaceful, relaxing setting. Could be a real bargain at the asking price of $95,000. Courtesy to all realtors. To preview, call:
STAN JAMES
595-2961 Res. 592-3740

## ORCHARD GLENN

Now you know that it is located in Central Saanich next to two golf courses, 10 minutes from three marinas, and has sewer service.

## Only 4 Left

Prices from $53,900 - $55,700 with down payments of $6,600 - $9,200 at 10½% - 11% interest rates.

## INCLUDED

1 year fire insurance
Mortgage fee
All legal costs

Tomorrow may be too late—visit our Show Home now.

Take the Pat Bay Highway north to Mt. Newton X Road (Voyageur Restaurant on right side) turn left to East Saanich Road (Prairie Inn), turn left to signs.

Show Home Hours:
6:30 — 9:00 Weekdays
1:00 — 4:00 Saturday
Or by appointment anytime
H. Atkey 598-1737
B. McInnis 385-5347

Engineered Homes
19 Cadillac Avenue 385-6211

WHITTOME'S
706 FORT ST 388-4271

## IT'S A BEAUTY

Zero in on this delightful 2-year-old 3 bdrm. home. Built for present owner, boasts 1550 sq. ft. all on one level. Living-dining room with fireplace, a 12x22 family room with fireplace off spacious kitchen, 1½ baths, utility. It is immaculate, 90x183 ft. lot, extra parking. Asking $57,500.
RUTH LUKAITIS
388-4271 477-5306

J. H. WHITTOME and CO. LTD.

## CUSTOM-BUILT HOMES

Most reasonable guaranteed, tree plans from stock. Kasapi Construction, 538 Duppiln Road. Phone 386-6191. Member Victoria H.U.D.A.C.

2 BEDROOM, SPLIT LEVEL, 1 acre, waterfront on Sooke basin, paradise for the retired. Full price $65,000 principals only 642-5054.

250 HOUSES FOR SALE

FOR SALE Royal Trust "THE SIGN THAT SELLS"
4082 Shelbourne St.
477-0191

OPEN HOUSE
2039 CASA MARCIA
FRI AND SAT., 1:30-4:30
This 4 bedroom Colonial is vacant and awaiting your inspection. See you Friday or Saturday. Offers invited on asking price of $86,900. MLS
477-0191 JACK MOEN 658-5448

OPEN HOUSE
JULY 18
—7 to 9 P.M.
No. 6—577 LAMPSON — $29,900
Where else can you get a 3 bedroom, 4 year old home that compares? Living room, bright kitchen, utility and storage on main, 3 bedrooms and 4 pce. bath up. Fridge, stove, carpets and drapes included. For prior viewing call:
477-0191 VERNA ROBERTS 477-1317

OPEN HOUSE
JULY 19 — 2 to 4 P.M.
3271 ALDER STREET
Come visit with me Saturday to see this sparkling 2-bedroom home. Full high basement. Priced to sell at $45,900. For prior viewing, call:
477-0191 JOHN MOLYARD 384-4827

OPEN HOUSE
JULY 19—2 to 4 P.M.
1069 MARCHANT ROAD
Brentwood, marinas, fishing, a real fun area. Asking $68,900. 13 years old, 80x190 lot, in-law suite if desired, or 4-bedroom home (2 up, 2 down), lots of room for the family. Hope to see you Saturday. Your hostess:
477-0191 ROMA NICOLL 384-4827

OPEN HOUSE
JULY 19 — 1 to 4:30 P.M.
2313 CENTRAL AVE.
1 BLOCK TO SEA
Come out and see this 35-year-old stucco semi-bungalow located just off St. Patrick. Besides 4 bedrooms, your family will enjoy a cozy living room, separate dining rm., full basement with rumpus room area, plus another 2-piece bath. Asking $62,000. For prior viewing call:
VIVIAN M. ROBERTS
477-0191 477-0281

OPEN HOUSE
JULY 19 — 1:30 to 4:30
2937 ANSELL ROAD (East off Shelbourne onto Mortimer and then left onto Ansell)
For the family in a hurry, early occupancy of this spacious 4-level, split-level home is possible. Act now and you'll be in time to harvest the apples, pears and plums (the cherries are finished for this year). Then relax in the family room, the games room or the formal dining room. Exclusively list at $69,000. To view or for further information call:
477-0191 DALE YOUNG 384-6563

OPEN HOUSE
JULY 19 — 1:30 to 4 P.M.
1310 BURLEITH CRES.
Comfortable, convenient and close is this solid spacious family, 5-bedroom home and waiting for you. Living room with fireplace, in-line dining room, bright kitchen, 4-pce. bath and 2 bedrooms on main, 2 up and 1 down plus large rec. room, hobby room and laundry. Set on double lot with vegetable garden and fruit trees. Double carport with lots of parking. On bus route. Now $69,900.
477-0191 VERNA ROBERTS 477-1317

OPEN HOUSE
JULY 19 — 1:30 to 4:30
7268 BRENTVIEW ROAD
Price reduced to $54,900 on this 3-bedroom bungalow, 2 full baths, fireplace in living-dining room, good size rec. room, garage and workshop in basement. Well landscaped yard with view from covered patio. Qualified purchaser can buy with low down payment. Owner has purchased, anxious to sell. MLS 12977. For further information, please call:
GALE CHRISTENSON
477-0191 477-0723

OPEN HOUSE
JULY 9—1:30 to 4
4436 TREMBLAY DRIVE
New superior constructed home on a corner lot in prime Gordon Head area. Unique cedar ceiling in the living room, cut stone fireplace, 3 bedrooms, two 4-pce. baths, efficient kitchen and many more features including easy financing on the realistic price of $67,900. A pleasure to show: In attendance:
BERNEIDA TAYLOR
477-0191 382-9485

LET'S MAKE A DEAL
and you'll come out a winner, with this totally fantastic offering. Imagine a 3-bedroom home in established Gordon Head, completely furnished — nothing to buy except groceries! And on your weekends you'll pack up the family in your big station wagon, taking along your boat and fishing gear for relaxing and memorable times. THE PRICE IS RIGHT and approx. $20,000 down is all you need! There is much more — so find out by calling:
477-0191 KNUD SCHWER 478-8203

NEW-EXCLUSIVE
SIDNEY DUPLEX
Excellent revenue property close to schools, shopping and beach. Live in one side — rent the other, or hold as an investment. Large lot, 3 bedrooms on each side, lots more potential in full high basement. You also get some views. Vendor will look at serious offers on the asking price of $78,000. For more information, call:
477-0191 KNUD SCHWER 478-8203

SECLUDED
RANCHER
Secluded treed ½-acre, cedar rancher, 1780 sq. ft. with 4 ft. crawl space, 1½ baths, 3 bedrooms, floor-to-ceiling rock fireplace dividing living room from dining room. Huge family room off kitchen, built-ins, sliding glass doors to private grounds in rear. Offers on $67,500.
477-0191 JULIE MANNESS 478-8019

## RITHET'S

for Real Estate Insurance Appraisals
714 FORT
382-4251

## OPEN HOUSE 3337 ALDRIDGE SAT. 1-5 P.M.

Walking distance to Simpsons-Sears Shopping Centre. This compact 2-bedroom, full-basement home offers the perfect starter or retirement combination. Fireplace in the living room. Situated on a good-size lot with many possibilities for the avid or the lazy gardener. Immediate possession. A "must see." ASKING $44,900 but will look at all offers. MLS. For prior viewing please call:
G. H. WILLISCROFT
382-4251 24-hr service

## 922 CLOVERDALE

This prime property in a very central location with access to all parts of the city gives the purchaser an opportunity second to none to BUY NOW 6,000 sq ft at $39,900. Present zoning Residential. Close to new Blanshard Street extension.
R. JOHNSON or W. MICHAELS
382-4251 anytime

Western HOMES Ltd.

250 HOUSES FOR SALE

BLOCK BB BROS

1800 Blanshard
3636 Shelbourne
1949 Sooke Road
9779 4th Street
SIDNEY, B.C.

## 3-BEDROOM HOME 1.85 ACRE BRENTWOOD BAY

Subdividable (7 lots) in heart of new, valuable area. Asking $99,500.
477-1841 RAY ATKINSON 598-7568

## COUNTRY LIVING

3-bedroom rancher in Sidney, on rural large lot, with a view. Family room, 2-car garage. Quality-built by owner. Asking $66,500. To view call:
477-1841 ERNA ELLSAY 477-5705

## GORDON HEAD NEW HOMES

Excellent Gordon Head location, near Tyndall and Ash. Features include 3 bedrooms, ensuite, rich broadloom and fixtures. Going fast at only $60,900, $62,900 and $65,900. Call ROB ESTLIN, 477-1841 or 658-8357.

## CORDOVA BAY $64,000

This 4-year-old is perfect for the young family! Features 3 bedrooms, bath-and-half, rec. room and bedroom in basement. Not far to beach access, bus service. Call:
477-1841 ROB ESTLIN 658-8357

## 10148 Bower Bank 2-4:30 FRIDAY

Larger than average rooms — views of Mt. Baker and Saltspring. Nicely landscaped 60x120 lot. Assumable mortgage of $27,000 at 9¾%. Asking $49,900.
477-1841 RON KERFOOT 652-2594

## COUNT THE SHIPS

Going in and out of Victoria Harbour from your living room window of this new home. Asking $64,400. Vendor will carry.
477-1841 RON KERFOOT 652-2594

## JUBILEE AREA 1620 BAY

Situated on an excellent corner lot, well treed and fenced, this 3-bedroom older home does need redecorating, but the automatic oil heating unit is brand new and 100 amp wiring is good. Living room with fireplace. Kitchen with adjoining pantry. This is a good investment property. All reasonable offers will be presented.
Res. TED WALFORD Office
598-1420 477-1841

## IMMEDIATE POSSESSION NEW—$139,000

Offering almost 4,000 sq. ft. of luxury living with 5- or 6-bdrms., 4 baths, 3 F.P.s and large entertainment-sized rms. Many deluxe features absolutely too numerous to mention here. Beautiful views of city and ocean. 5 mins. from downtown. Offered at $139,000. MLS. If you are looking for this quality of home don't miss this one!
386-3231 JUDY JOHNSON 477-1650

## ARE YOU TIRED

Of looking at stucco boxes? Then you'll love this 3-bdrm., 2-bath Gordon Head home. It is attractively different in many, many ways. All wood exterior, high open ceilings, double carport, double closets in master bedrm., shower in ensuite plus 4-pce. bath, large E.A. in kitchen plus separate D.R. Ready for occupancy July 31. $69,900.
LOREA K. TUBB
386-3231 477-6617

## DON'T WAIT

You won't get again at this price 3 bdrms, ¾ high bsmt, 25-yr old stucco house in a Bethune, Cloverdale area. Needs a bit of fixing, priced at $32,900.
386-3231 KEHAR DHAMRAIT
383-2491

## HORIZONS NEW TO US

Are you buying your 1st home? Has the price of homes got you concerned? Inquire, if you will, about this 2 bdrm. home that is in superb conditoin and priced at $34,900. It's worth your time to see this.
386-3231 ROB FUKUSHIMA
479-3408
BOB KERSHAW 592-6062

## OAK BAY BORDER

Located on a quiet, nicely treed street, this charming 4-bdrm. home has been completely renovated with taste and skill. L.R. features brick and slate F.P. Cherry kitchen with bright E.A. Wiring and plumbing new. Close to schools, bus and shops. Back garden enclosed by decorative blocks. Large patio with built-in barbeque ideal for 3-season entertaining. Full bsmnt. with attractive rec. room incl. unique brick bar.
386-3231 JACK THOMAS 385-2119

## GARNET PLACE $58,500

Ideal home in an ideal location. Close to schools, shopping, transportation and unviersity. 3 bdrms. up, D.R., L.R. Family rm. and bdrm. down. Well kept and well shrubbed.
385-3231 J. A. PITT 477-4935

## $29,900.00

Will consider all offers on this well-kept 2-bedroom condominium featuring hardwood floors, large bright rms., L-shaped living-dining rm. and separate laundry rm. Unit provides swimming pool and parking facilities. ML 11059.
656-5584 BILL MOSHER 652-2868

## WHERE CAN YOU

Buy a brand spanking new 1144 sq. ft. home for only $40,000? 3 B.R.s. quality-built, no-bsmt., nice size utility room, sunken living room dining room, quality wall-to-wall carpets and sundeck off living room? Phone me and I will gladly show you this little beauty. It's in our new Broome Hill subdivision in Sooke.
Bill Lewis 478-5561 478-5818

## OPEN HOUSE SAT. 1:30-4:30 2421 SARAH PLACE

One of the most attractive homes Colwood Lake Estates has to offer is this immaculate 3- or 5-bdrm home just offered for sale. L.R. and Dining rms. have hardtwist broadloom. Generous kitchen with sundeck off rear. Full bsmt. has 2 additional bdrms. or den, bath, and rumpus rm. Large backyard fully fenced and landscaped. Excellent financing available. JUNE CORBY, 478-5561, 478-8780.

## WATERFRONT

If you have always dreamed of living on the water with your own boathouse and all the things that go with the peacefull seclusion → now is your chance 3 bdrms., 3 baths, living rm. with fieldstone fireplace, dining room, den off kitchen. Extra guest cottage. $15,000 down or what have you! JUNE CORBY, 478-8780 or 478-5561.

## SHAKES & SIDING

Enhance this delightful 2-bdrm. starter home. From the roses in the front to the fish pond in the rear this is a completely charming abode. Living and dining feature a colonial theme with old brick and wall-to-wall. Sundeck off rear. Try your offers on $45,500. JUNE CORBY or NORMA SAUNDERS, 478-8780 or 478-9182, off., 478-5561.

## 7109 WRIGHT RD.

Country living at least year's prices are featured in this 3-bdrm., 1½ baths., custom-built home. Living and dining rooms with wall-to-wall. Large 80x200 ft. landscaped lot. JUNE CORBY 478-8780 or NORMA SAUNDERS, 478-9182, 478-5561.

## 250 HOUSES FOR SALE

**JACK MEARS OAK BAY REALTY LTD.**

"The Professional People"

Coast to Coast Real Estate Service

2194 OAK BAY 598-3321
3618 SHELBOURNE 598-3344

OPEN HOUSE
3260 GLASGOW
SATURDAY 1:30 to 4:30
$36,800

**Saanich-Victoria** border. A sturdy attractive one-bedroom bungalow, situated on a large 50x182 lot, just minutes from Woodwards and on a quiet street. Recently redecorated with wall to wall in the living room and bedroom. With appliances and drapes included, this is a good buy. Phone: KEES VAN DOESBURG at 598-3344 or 385-9921 for more information or an appointment to view.

OPEN HOUSE
1080 SLUGGETT ROAD
FRIDAY 2:00 to 9:30
SATURDAY 2:00 to 5:00

**Brentwood Bay.** Opportunity for family. Close to schools, fishing, shopping. Immaculate 8 year old home. 3-bedrooms, very convenient cabint kitchen. Hardwood floors in living and dining room areas. Double windows. Full basement has very special hobby room. Separate work area. Attractive large lot about 1/3 of an acre. $64,900. MLS. Call: JOHN HOLMS at 598-3344.

$49,500
JUBILEE HOSPITAL STAFF
**Do you** need a sound two-bedroom home completed in 1972? Ample basement room for an in-law-suite, upstairs a comforting fireplace in your living room and a large private sundeck connecting with the dining room for happy summer living. Excellent financing to qualifying purchaser. 7 day possession. Call LYNETTE DELAHUNT for appointmetn 598-3321.

**3 BEDS — KIDS AND PETS OK**
**Private** entrance, wall to wall, 3 appliances, 2 baths, fancy feature Rosewood and Rock Wall. 5 Down, A B.C. 2nd. and $1,000 Mo. gross income will get you in BRIAN RIPLEY 598-3321.

ENJOY COUNTRY LIVING
NORTH SAANICH
$78,000
**Very** comfortable 4 bedriom home, lovely kitchen with dishwasner and plenty of cupboards. Three bathrooms and well carpeted throughout. Extra room in high basement and just 2 years old. All this located on a ½ acre with space for good garden. Double carport and lovely landscaping. Please call BILL **MOHR** at 598-6716 or HAROLD WHILEY at 592-2798, Office 598-3321.

NEW—SIMPSON-SEARS AREA
$52,500.00
**Two bedroom new home** — plus lots of room to further develop Financing built into meet your needs—to view call J. KOSSACK at 598-3321 Anytime.

GOVERNMENT HOUSE AREA
$147,500.00
**Only** the finest materials and craftsmanship went into this 1911 custom built home. Five bedroom 3 baths on the chamber floor. Gracious entry hall—formal dining room are just some of the fine features. Grounds have waterfall—pond. For the discriminating purchaser. Contact J. KOSSACK at 598-3321 Anytime.

BURNSIDE EAST
**Spacious** 2 or 3 bedroom bungalow. Large sunny living room with fireplace. Family size kitchen with eating area and adjoining pantry. Dry basement with laundry facilities. Furnace is one year old. High attic suitable for development. Large lot. Large **mortgage**. $43,900. To view call FRED MORGAN at 598-3321.

AVAILABLE 31 AUGUST
**30 year** old home on lot 68x110. Two bedrooms on main one in high basement. 4-piece bathroom with another in basement part finished. Fireplace in living room. Price $45,900. Call: JOHN JENKINS for appointment to view 598-3344 or 598-5767.

**WHITTOME'S**
4520 West Saanich Road
Royal Oak Branch
479-1667

UPLANDS
ELEGANT MANSION OVER 5,000 SQ. FT.
FIVE BRs, FIVE BATHROOMS
SPOTLESS CONDITION
$158,000
479-1667 WILFRED DAVIS 658-8884

THETIS HEIGHTS
A very lovely home is offered here at $55,700 for the family whose children prefer country living yet wish to be close enough to town for shopping. 3 BR-LR-DR and fully developed bsmnt. with even a Beauty Parlor operation if desired. The lot is easily cared for with no extra work required. Substantial 8¾% mortgage already on the property. M.L. 12470.
386-1234 Brian Brown 479-1667
J. H. WHITTOME and CO. LTD.
ROYAL OAK BRANCH

**TOWN AND COUNTRY REALTY**
3579 DOUGLAS STREET
382-7276

2.2 ACRES
High Florence Lake, 4 bedroom, full basement, 1,680 ft. on both floors. Plus licensed mobile home pad. Parking for trucks, boats and cars. $74,500. Call A. Klenman 592-9771.

5 BEDROOMS GORDON HEAD
Near Lambrick Park, a thoroughly modern 5 bedroom home. Living room with larger cut stone fireplace. Very attractive formal dining room with sundeck. Bright kitchen with large family breakfast bar, 2 bathrooms and ensuite to master bedroom. Many, many extras. Double Garage. Lots of storage and exceptionally well built. $79,900. Call Allan Klenman 592-9771.

1030 PRINCESS
$44,300 OR OFFER
An Excellent 4 Bedroom character home with new furnace, wiring, plumbing, hot water etc. Redecorated throughout. This is the best accomodation in its price range available. See it today and make an offer with P. Dueck — 382-7276.

DRIVE BY
1249 FINLAYSON AVENUE
—2 bedrooms
—large dining room to kitchen
—nice open entry
—over 1100 sq. ft.
—easily converted to a 3-bedroom
—full basement
—good financing
—Asking $44,900
BARRY BOWES
388-6424 Res 383-1540
BAYSHORE REALTY LTD.
1006 Fort Street

THIS IS A GENUINE REQUEST for a 2-bedroom home, with or without a basement, anywhere in Fairfield up to $49,000. Young couple waiting. Call JIM RANSON, Westgate Realty, 388-9941 or Res. 479-5910.

**Bayshore realty ltd.**
388-6424 1006 Fort St.

FAIRFIELD BUNGALOW
—Large fenced lot with excellent soil.
—2 bedrooms on the main, one down.
—Good high basement, with rec. room, workshop, 2-piece bath and loads of storage.
—Built in 1948 on a nice quiet street.
—Close to bus, shopping and park.
—Excellent buy at $52,000.
EXCLUSIVE WITH BARRY BOWES
388-6424 (Res. 383-1540)

$43,500
Spotless 1-bedroom cottage on .42 acre in View Royal with privacy and tranquility. Living room with fireplace, modern bathroom and large kitchen. Two room storage shed. Modern wiring and oil furnace. Regional board park adjacent. Fruit trees and a gardener's delight. A very appealing situation for starter or retirement. New MLS 12972.
BRENT D. EWING
388-6424 (Res. 658-5661)

6 ACRES SWIMMING POOL
$125,000
Situated in the Highlands District this 4-year-old home commands sweeping views, and idyllic seclusion. This 2,300 sq. ft. home contains beautiful living room, large separate dining room, family room with fireplace. Master bedroom with 5-pce. bathroom ensuite, plus 2 more bedrooms and 4-pce. bathroom. The 32x16 swimming pool is surrounded by a 1,200 sq. ft. deck, with built-in barbecue. For appointment to view this unique property, please call:
388-6424 MURRAY BLANNIN (Res. 598-2200)

SMALL FARM
Nestled in a beautiful valley near Sooke, 3 acres cleared and fully fenced. Older home has living room with heatilator fireplace, large kitchen, 2 bedrooms, 4 pce. bath and good sized utility room, 2 more rooms upstairs. Several solidly built outbuildings including a large workshop. There is a productive garden, variety of fruit trees and a small greenhouse. $76,000. ML 13049.
388-6424 JUNE HOUGHTON 477-6185

UNIVERSITY HGTS
$58,900
Delightful 4 bedroom split level designed for family living. Large living room and dining room with sliding doors to a private patio and attractive brick barbeque. Modern family kitchen and recreation room. Close to shopping and all school levels. ML 12521.
JUNE HOUGHTON
388-6424 Res. 477-6185

PICTURESQUE
$57,900
In a setting of majestic trees, this 3 bedroom home is located on a quiet cul-de-sac in the desirable MAPLEWOOD-TATTERSAL area. Bright living room with floor to ceiling fireplace, dining room and spacious kitchen. Impressively landscaped with garden seclusion and privacy.
JUNE HOUGHTON
388-6424 Res. 477-6185

OPEN HOUSE
3830 PALO ALTO
SAT. 1:30-4:30
Located in the close to everything UNIVERSITY AREA. Spacious 3 bedroom home of more than 1400 sq. ft. Large living, dining and kitchen plus 2 bathrooms. Beautifully landscaped with secluded patio. Owner is anxious and has reduced the asking price to $55,900. ML 13177
JUNE HOUGHTON
388-6424 Res. 477-6185

SHEER LUXURY
Professionally designed, on two-thirds acre in the desirable John Dean Park area, this master crafted home offers the most in comfort, views and privacy. Sunken living room, large separate dining room and fully equipped kitchen that leads to a spacious family room. There are 5 bedrooms, 4 bathrooms, and second family room making up over 3000 sq. ft. of tastefully decorated living area that is luxuriously carpeted and draped. The 48 ft. heated swimming pool is centrally located in the unique design for privacy and safety. Additional features include outside fireplace, barbeque, thermopane windows plus many built-ins, etc., etc. IRREPLACEABLE AT $148,900. New. MLS—
388-6424 JUNE HOUGHTON
Res. 477-6185

**OLYMPIC REALTY LTD.**
385-5741

OPEN HOUSE
FAIRFIELD — OAK BAY
FRI. 7:00-9:00 P.M.
930 LAWNDALE
Don't miss this solid, older, 5-bedroom family home on one of the prettiest streets in the city. Developed basement includes 2 bedrooms, family room and 2-pce. vanity—ideal for in-law situation. Separate garage, $59,800. MELODY VILLENEUVE at 384-8563 or office 385-5741.

JUST A SHORT DRIVE
from Colwood Plaza is a very nice 5-bedroom modern home with rec. room; patio; fireplace; large living room and dining room; vanity bath. Large level lot and wrought iron front fence all for only $52,000. To view call COLIN CRAVEN at res. 386-8666 or 385-5741. ML 12795.

UPLANDS RETIRED NEWCOMERS
Welcome to Victoria and call me to see the perfect home for 2 people who enjoy privacy and beautiful garden on over ½-acre lot close to the sea in a prestigious area. House has 2 spacious bedrooms plus den or 3rd bedroom. Entertainment-size living and dining rooms plus lovely party room with 3rd fireplace. $115,000. Call LILIAN MCLEOD, 592-4968 or 385-5741 anytime.

FAIRFIELD CLOSE TO SEA
Spacious older home on valuable lot — a stone's throw from the ocean, close in. Urgent sale, so present your offer on asking price of $49,900. MLS. Call LILIAN MCLEOD for particulars at 592-4968 or 385-5741 anytime.

BEAVER LAKE AREA—VACANT
$43,900
Approved for large mortgage. Modern 2-bedroom bungalow with extra bedroom in part basement. Large lot with trees and shrubs. Living room with fireplace; electric kitchen; 4 pce. bath. Phone F. COLOMBIN, 385-5741 or res. 385-3033.

CLOSE TO TOWN
2 bedrooms plus full basement with recreation room. Separate dining room. Large family kitchen. Beautiful 50x160 ft. lot for the garden lovers. Asking $48,500. Call ELLWOOD NAULT at 385-5741 or 388-4150.

SOMETHING DIFFERENT
580 Warren Pl. A new 3-bedroom home on a larger than average lot, a roomy 2330 sq. ft., ground-level entry with centre stairwell. Must be seen to appreciate the refreshingly different floor plan. Possible self-contained basement suite.
BY BUILDER, $62,800
477-2807

**MAYFAIR REALTY**
3153 Douglas St. 386-2955
Woodward's Mayfair Centre

OPEN HOUSE
SAT. 1:30-4:30
35 BRIGADOON
Lovely 3 bedroom home with lots of parking for 3 or 4 vehicles. Large landscaped lot with 70 ft. water frontage and private dock on the Gorge. House has 2 fireplaces, 2 bathrooms, 22x15 living room, dining room, nook. Approx. 1300 sq. ft. on main and 600 sq. ft. finished in basement. Total price only $84,500 (MLS) DAVE MARSHALL in attendance, 386-2955 or res. 656-2056.

OPEN HOUSE
4334 RIDGEWOOD
(Vanalman to Parkridge to Ridgewood)
SAT. 1:30-4:30
Vendor transferred. You will enjoy the high location of this spotless 3 BR home with ready to finish (dry walled) rec. room and 4th BR in full high basement. Large, easy care lot. (MLS) Courtesy to Realtors. LEIGHTON NOBLE, 386-2955 or res. 658-8968.

OPEN HOUSE
SAT. 1:30-4:00
4372 FIELDMONT
(Right off north end of Shelbourne)
Quiet area close to border of Mt. Douglas Park. Lovely 3-bedroom homes with double plumbing, full basements, roughed-in fireplaces in roughed-in rumpus rooms. Large 10½% mortgages available. Trades considered. $60,900. In attendance, GEORGE PARSONS, 386-2955 or res. 598-3847. MLS.

OPEN HOUSE
SAT. 1:30-4:30
No. 204—
642 AGNES
Fine family accommodation in this 3-bedroom, full basement home. Park like area with swimming pool and playground. Excellent value at $47,900 (MLS). See this with WAYNE SCOTT, 386-2955 or res. 479-6087.

OPEN HOUSE
SAT. 1:30-4:30
1403 McKENZIE
1405 McKENZIE
2 new 3-bedroom homes close in. Builder belongs to Victoria HUDAC and automatically supplies a one-year warranty with each purchase. Phone for prior viewing: $61,900 with 10½% mortgages. Trades considered. GEORGE WALL in attendance. 386-2955 or res. 478-5681.

SIDNEY
Character home with old country charm. Situated in Sidney just 3 blocks from shopping and sea. Beamed ceiling, leaded windows, 4 bedrooms, dining room, den, nook, stone fireplace, full basement. Holly trees, shrubs, all on beautifully landscaped double lot. Asking $67,500. To view, call DAVE MARSHALL, 386-2955 or res. 656-2056.

4 MONTHS OLD
$54,900
A very nice nearly new home within the 4½ mile circle with two bedrooms up and two bedrooms and a bathroom down. Balance of basement ideally designed for completion of in-law suite if desired. $34,000 mortgage at 10½% can be assumed. Excellent vegetable garden. (MLS) Call GEORGE WALL, 386-2955 or res. 478-5681.

NEW M.L.S.
924 W. BURNSIDE
Handy to new Spectrum school, spacious floor plan, 3 bedrooms, living room has fireplace, laundry room, family-size dinette. Double separate garage. View by appointment. Asking $48,500. FRANK BOUSFIELD, 386-2955 or res. 382-4968.

GLANFORD
3 bedroom, full basement, 2 level townhouse. Wall-to-wall carpets, fireplace, 2 baths and a yard of your own. Large swimming pool and playground as part of the package. All this at the full price of $42,900 (MLS). For details call WAYNE SCOTT, 386-2955 or res. 479-6087.

1732 AMPHION
Very handy location, excellent starter, retirement or family home, 3 bedrooms, living room has fireplace, vanity bathroom, separate workshop, tidy, easy to keep lot with access to children's playground. $41,500. (MLS) FRANK BOUSFIELD, 386-2955 or res. 382-4968.

916 LEQUESNE
New Langford listing, 2 bedrooms, large living room with heatilator fireplace, family size kitchen, sep. laundry room, sunroom, plus nearly finished 19 ft. room suitable for 3rd bedroom or recreation. Fenced 63-110 lot with fruit trees. Asking $39,500. FRANK BOUSFIELD, 386-2955 or res. 382-4968.

**CONSOLIDATED REALTY LTD.**

OPEN HOUSE
159 Bushby
Sat. 1:30-4:30
See this nice two bedroom bungalow in the popular Fairfield Area. Extra room down plus drive-in garage. This house is in immaculate condition and situated on a valuable easy-car lot. Seavews from the kitchen and eating area make this an excellent starter or retirement home. Asking $48,000 with negotiable terms to a good covenant.
Tom Duncan in attendance—477-2462.

TALL TREES
offers a secure atmosphere for this lovely home of warmth and coziness. Nearly ⅓ acre level lot in Langford. Shopping and schools near by. 3 bdrms, 1½ baths, large cheery kitchen. Room for lots of further development in high daylight basement. Asking $58,900. Circle this one as a must see.

ACCOMMODATION IN ABUNDANCE
Two homes under common roof on 2.07 acres of land total 7 bdrms, 2 LRs, 2 DRs, 2 FPs, 2 deluxe kitchens. However, executives, see for yourself. We will be happy to assist you. Asking $142,000.
478-8316
A. I. PETERS 478-5992
TOM DUNCAN 477-2162

**C.N. Montague Co. Ltd.** 384-9318
1028 BLANSHARD ST

UPLANDS OPEN HOUSE
THUR. and FRI. 6-8:30
SATURDAY 2-4 p.m.
3215 UPPER TERRACE RD.
Immediate possession in this SUPER EXECUTIVE ONE LEVEL HOME — with full basement and double garage. Offering 4 bedrooms—2 bathrooms—living room—diningroom—panelled den—cabinet kitchen and 2 fireplaces. M.L.S. $123,500 on terms. Call THE MAUGER'S 598-5109 (res.) or 384-9318 (office).

$87,500
NEAR VICTORIA WATERFRONT
Nestled on a fabulous beach and just waiting for your family to enjoy life in this 2-bedroom stucco bungalow with extra development downstairs. Situated in quiet area close to shopping and schools. Call THE MAUGER'S, for further particulars and viewing, 598-5109 or 384-9318 anytime.

**MELTON**
REAL ESTATE (B.C.) LTD.
912 Douglas St.
1610 Island H'way

SUPER DUPLEX
Colwood — 1½ years old and immaculate. Each unit 3 bedrooms, wall to wall carpets, laundry room. Good value at $69,500 MLS DALE VIEWEGER 383-1047

NEW HOMES—GLANFORD
From $57,900 — 3 bedrooms, ensuite, wall to wall, fireplaces, sundecks, good financing. 3 to choose from. DALE VIEWEGER 383-1047

SHAWNIGAN SUNSETS
Are yours to enjoy when you own this fine new 3 bedroom home with fireplace, wall to wall, built-in vaccuum, mod mod kitchen; 80x120 lot and TREES $46,500 MLS DALE VIEWEGER 383-1047

MORE SHAWNIGAN
2 for 1
½ acre with 66 feet waterfront — 2 rentable cabins — $48,000 with $37,000 mortgage. MLS DALE VIEWEGER 383-1047

SHADY LADY
627 GRENVILLE — just off Esquimalt Road — Gorgeous 2-bedroom oldie all redecorated to a "T". Full basement, fireplace, country kitchen, HUGE LOT with Duplex zoning. Many, many trees and shrubs for shade and privacy. Priced dead-on at $41,900 with buckets of financing available.
CALL ME!!
478-9581 SPENCER LEE 477-3593
MOBILE JL 38660

METCHOSIN
OPEN SATURDAY 1-4
4415 ROCKY POINT ROAD
Hobby Farm with 2.29 acres of level useable land with brand new home suitable for up to 6 bedrooms. Unique brick construction by a truly fine craftsman, wall to wall carpeting, 2 fireplaces, tennis court, sized master bedroom. This is an experience at $87,000 and is worthy of your scrutiny. A wise buyer will find a value here.
CALL ME!!
477-3593 SPENCER LEE 478-9581
MOBILE JL 38660

HEY FIX ME OVER
$5000 N.I.P. Grant available to improve this already pretty good oldtimer at 960 Russell Street. Huge lot 60x165. 3 bedroom home of over 1450 square feet with extra large kitchen and fireplace. $43,500 F.P. with $30,000 first mortgage DALE VIEWEGER 383-1047

DARBY'S CASTLE
Right next door to our new home, on super secluded Terrace Road, ROCKLAND Location — 1014 to be exact. — 3-4 bedrooms, 2½ full baths, fireplace, and TREES $77,500. Price can include $50,000 First Mortgage DALE VIEWEGER 383-1047

1.65 ACRES
at 5850 West Saanich Road is enhanced by a delightful 2 bedroom, full basement home with fireplace and large sundeck overlooking this park-like property. Offered at $55,000. This property is excellent value for YOU. DALE VIEWEGER 383-1047

$77,500 will buy you 2,000 square ft. of new home in the Rockland area. Peace and happiness await you in one of these two delightfully designed homes in this much sought after area. It will be a pleasure to discuss these properties with you. Just pick up the phone and call RAY SUTTON 478-9581 or 656-3726.

BRAND NEW
COBBLE HILL
Fresh air and sunshine, clear cold well water. .57 acres of treed and landscaped lot, 3 bedrooms, one 4-pce and one 2-pce bath en-suite. Cathedral entrance, large living room with heatalator fireplace and all wall to wall carpeting throughout. Dining room and hall and bedrooms. Full basement laid out for three extra rooms. Asking price only $54,900. Call Len LeDoux now at 386-7551 or 382-9852. Will show anytime.

FOR MORE Real Estate SEE DISPLAY Real Estate Advertisements Pages 8, 9, 10 and 11

**P.R.B P. R. BROWN AND SONS LTD.**

ESQUIMALT SEAVIEW
$87,500
FEATURING
ALL SPACIOUS ROOMS. Two full-size fireplaces — one stone floor-to-ceiling, one brick. Living room, dining room face sea view, den above those rooms. Thermopane windows for insulation. Four bedrooms, three bathrooms. Good quality throughout. Wall-to-wall carpets. Built-in dishwasher and a Gen-air grill. Large walk-in closets, laundry-rec room. MLS 13025.
STAN WINTERBOTTOM
385-3435 598-2253
P. R. BROWN AND SONS LTD.

OPEN HOUSE
3826 CAMPUS CRESCENT
SAT. 1:30-4:30 P.M.
Fine new contemporary home located on quiet cul-de-sac off Gordon Head Rd. Spacious post and beam living rm. divided from full dining rm. with floor to ceiling slate fireplace. 3 bedrms., 2 bathrms., plus family rm. From the sundeck tremendous views of city and mountains. Full bsmt. with rec. rm., bedrm., and workshop area. Double carport, plus parking for boat or camper. For quick sale reduced $5000, price $99,500.
C. H. HOLLAND REAL ESTATE
620 View St. 592-9784
or 477-8945

BRAND SPANKIN' NEW
Drive by 7646 Blossom Park Lane just off Prosser in Central Saanich — 1300 sq. ft. (New) for further details call builder at 388-6302
F and H DEVELOPMENTS
911 GARTHLAND PLACE

BY OWNER — $39,900
2 large bedrooms, cosy living room with fireplace, large bright kitchen with handy utility off. Hookup for W-D, 4-pc bath, part basement, separate garage. Handy location, Cook-Finlayson. 386-0389, 388-7779

**RIM ROBERTS INVESTMENTS & MANAGEMENT LTD**
702-1175 DOUGLAS 388-6691

OPEN HOUSE BEST BUY
IN THE UPLANDS
FRI., SAT., 1:30-4:00 P.M.
3185 NORFOLK
IMMEDIATE POSSESSION
$115,000
W. G. MOORE
479-3748

2-BEDROOM, NO BASEMENT cottage, fully serviced duplex high lot. Marigold area. $28,500. Adjacent duplex zoned lot. $25,000. 383-8792 before noon.

HOME UNDER CONSTRUCTION on secluded lot near popular Glen Lake just off Happy Valley Rd., 3304 Lodmell. Contact builders, 478-9987.

DIRECT FROM BUILDER
New 3-bedroom 4331 Vera Cruz off Francisco, off Tyndall, open this weekend. Price $64,900.

MULTIPLE LISTING NO. 13087
$31,500—3 bedroom Esquimalt Bungalow, Aluminum Exterior. RATHER Realty Ltd. 384-0212

BY BUILDER, 10½ PER CENT financing quality built 3 bedroom home on quiet cul de sac in Central Saanich, $59,500. 652-3634.

$35,000 OWNER, 2-BEDROOM, full-basement at 1430 Bay. Call 592-1410 after 6 p.m.

SIDNEY—$56,500
4 bedroom, by owner. 656-4866. Wet bar.

HOUSE FOR SALE IN SOOKE
1960 Kaltasin Rd. $29,900. 477-4573

NO STEP, LARGE 2 BEDROOM After 5 p.m., 385-5995.

## 253 COUNTRY HOMES AND PROPERTIES

**P.R.B P. R. BROWN AND SONS LTD.**

OPEN HOUSE
SAT. 2:00-4:00 p.m.
1177 SLUGGETT ROAD
BRENTWOOD BAY
Spotless and tastefully decorated 3 bedroom, 2 bathroom family home in a nice residential area, close to school, shops and fishing. Included are many luxurious features as new W-W shag carpet over H.W. floors, professionally finished family rm., covered sundeck and a large panelled rec. rm. The asking price is below today's replacement cost to build. To view, call anytime (MLS)
652-2257 AL VICKERS 385-3435
P.R.B.

RED BARN AREA
3.47 acres treed land with well on West Saanich Rd. Lovely views and privacy. Build the home of your choice here. You get 3.47 acres for $55,000 on excellent terms. Compare this to the price of a lot only. ML.
STAN WINTERBOTTOM
Bus. 385-3435 Res. 598-2253
P. R. BROWN & SONS LTD.

BEAUTIFUL COUNTRY HOME
7.25 ACRES
Serenity reigns supreme in this quiet corner of magnificent Metchosin. Relax, as you gaze over a soft pastoral scene from living or dining room windows, or from the vantage point of your full length sundeck. Taste the natural cool water from an ever producing artesian well, which under a care-free pressurized system gives benefit of free supply, and to complement the rural atmosphere, a modern, well-appointed barn, on concrete, electrified and drained. Enjoy the added benefit of over 3 acres of a shady treed slope at the rear of the house. The home, fully developed, both on main floor and basement area. Includes 2 fireplaces, 4 bedrooms, 2 baths. Asking the reduced price of $108,000. Call F. COLOMBIN, 385-3033 or OLYMPIC REALTY LTD., 385-5741 anytime.

COUNTRY LIFE?
2 ACRES
Beautifully treed, yet with open grassland ideal for a horse or two, this secluded 2 acre property is situated in the Old West Saanich Road area. The 3-bedroom home is truly immaculate, with living room with fireplace and feature red brick wall, dining room in line, den, a study—could be fourth bedroom — excellent modern kitchen, 2 bathrooms, and a large family room with fireplace and Dutch door. Oak floors throughout. The ideal home for the family who wants the best of everything. Offered at just $93,500, with an attractive 6¼ per cent mortgage.
TED WALFORD
598-1420 Res. Off. 477-1841
BLOCK BROS. REALTY LTD.

HOBBY FARM
In North Saanich 1.3 acres of usable land with 110 assorted fruit tree orchard, 400 strawberry plants and other berries. Older renovated home with five bedrooms plus a suite in the full high basement. Large sun deck all round. New three stall barn and studio. Loads of extra parking as well as a carport. This land is all useable with excellent soil. Owner at present keeps pigs, horses and goats. A new listing that should sell quickly at the asking price of $81,900. V.L.A. approved. See it quickly with IRENE DALZIEL, 388-6231 or 477-6380.
Island Pacific Realty

HIGHLAND DISTRICT
1900 sq. ft. finished, 2-yr-old Spanish-style bungalow on 5.2 acres. Beautiful seclusion in a lovely modern home with [illegible] fireplace, 14x38 recreation room and many extras. New listing at $86,900. So quickly call IRENE DALZIEL, 388-6231 or 477-6380. Island Pacific Realty.

BY OWNER — 2¼ ACRES, NEAR new 3 bedroom, 1½ baths, fridge, range, washer and dryer included. Quality construction. New w-w carpet, heatilator fireplace. Forced air A-O heat, attached double garage, outbuildings, year round stream. Between Mill Bay and Shawnigan Lake. $79,500. Drive by lot No. 19 Briarwood Drive. Phone 743-2938.

SHAWNIGAN LAKE, VERY SECLUDED 2 acres. Panabode, 3 bedrooms plus den, living room with fireplace, dining room, pond, creek, 2 stall stables, on Renfrew Rd. between Boys' School and Beach Estate. Sign at driveway. $74,500 includes the Peacocks. 743-2753.

1.37 ACRES OF SOOKE SECLUSION. Attractive residence beside tree bordered stream. 1,100 square feet on 2 floors; 2 bedrooms, 1½ bathrooms, automatic heat, electric stove. $48,500. 642-5508.

BY OWNER, MILL BAY ON 3½ acres, 2½-year-old split level home. Four bedrooms, one unfinished, wall-to-wall throughout, sundeck, landscaped and partially fenced. $67,000. 112-743-9382.

GORGE — $37,500
510 Walter Ave., small 5 room house to close estate. Lot approximately 70' x 170'.

SIDNEY REALTY LTD.
Serving the Saanich Peninsula
656-3928
Real Estate — Insurance

GORDON HULME LTD.
SIDNEY-SAANICH PENINSULA
656-1154, 2444 Beacon Ave.

**SEABOARD PROPERTIES LTD.**
7173 WEST SAANICH RD.
BRENTWOOD BAY 652-1141

Open House
Saturday, July 19—1 to 4 p.m. 6305 Robin Way—turn west off Pat Bay Highway on Tanner Road, right to Robin Way.
½ acre landscaped and fenced. Swimming pool, ground level, kidney shaped and heated. Kitchen garden and chicken barn, 1385 sq. ft. on main floor, 750 sq. ft. in lower level. 5 bedrooms, 2½ bathrooms, Living Room with fireplace, Dining Room, large Kitchen with eating area, sundeck with 3 carport, good clearance for trailer or boat. First class construction, with plaster walls and W to W Carpets. Redecorated last year. House approx. 6 years old has 10½ per cent mortgage of $19,500. Taxes approx. $900 gross 1975 FULL PRICE $89,000.00. In attendance Len Watson, 652-2108.

2.83 ACRES — 4 BEDROOMS
BEAUTIFUL HOME AND PROPERTY
Here's 8 plus rooms, over 2000 sq. ft. of delightful accommodation on a partly treed acreage with lovely views and 2277 ft. road frontage on a quiet road. An appealing exterior and a gracious design. Big double door open to a spacious entrance foyer. There's a lovely open staircase, a quiet study on one side and on the other a 19.5x14.5 living rm with a beautiful feature wall of big f. to c. stone fireplace flanked by tall narrow casement windows set in a panelled wall; a delight to see. The separate dining rm has french doors to the kitchen and to a huge deck facing the view. There's an 11.5x8.5 family dining area adjoining a super kitchen including built in dish washer, a bright roomy utility and a 2 pce bathrm and just lots of storage, a covered 2nd large deck and double attached garage all at main level. Upstairs the 16.6x11.6 master bedrm suite includes a very beautiful 4 pce bathrm, a large walk-in wardrobe dressing room and its own private balcony to the view. There are 3 more pretty and spacious bedrms and a lovely main bathrm. This is excellent value for only $77,000. View by appointment with GRAY LORENSZEN 652-1038
Malahat Realty Ltd.
Box 40, Mill Bay.
743-5525

SEA VIEWS
Magnificent views of ocean and mountains from this modern home. Check the following, then call for viewing!
—LR and DR with beautiful oak plank floors.
—three bedrooms (two with ensuite!)
—three bathrooms
—SAUNA
—three fireplaces
—large panelled rec. room (billiards!)
—large kitchen with view eating area.
—three balconies
—6.5 acre lot offering seclusion
—close to Peddar Bay Marina and Pearson College.
These are just some of the features to be found in a home of this quality. Asking price $134,000. Call Cam MacLean at 386-2437 anytime.
PACIFIC STRATA SERVICES LTD.

**MELTON**
REAL ESTATE (B.C.) LTD.
912 Douglas Street
1610 Island H'way

5493 SOOKE ROAD
NEW. — Better than average 3 bedroom basement home on almost ½ acre. Qualified purchaser could buy with $5200 down. DON'T MISS THIS OPPORTUNITY. CALL RONA HIGGS 642-3835 or 478-9581.

EXPANSION? VIEW?
If your growing family needs more room, your wife likes garden fresh vegetables, you prefer your beer watching the sailboats, then this is it!!!
On ½ ac. on Ebor Terrace in North Saanich, this lovely home, featuring: 2 fireplaces, 4 bedrooms, large rec. room, double garage, sundeck and wrap around balcony, cedar siding and shake exterior, etc., etc. Owner has purchased, listed at rock bottom price: $79,500. New MLS.
656-4000 K. DROST 656-2427
SAANICH PENINSULA PROPERTIES LTD.
SIDNEY

SEAVIEW
Here's a real home to snuggle around your family. 3 bedrooms (possible four), cozy den with fireplace, spacious living room with high ceiling and fireplace. The views are fantastic and all this set on half acre of lawns and garden. Don't miss the opportunity to see this home with me. MLS.
642-3404 BILL KOZAK 592-2431
LANSDOWNE PROPERTIES LTD.

## 256 WATERFRONT PROPERTIES

SECLUDED WATERFRONT ESTATE
3.49 Acres with unobstructed ocean view of the Straits and the Olympics. Perfectly private with a most uniquely-designed home adaptable for family or retirement. Four f-places— one in the ensuite master bdrm., another in the cosy shag-carpeted liv. rm., one in the reading room and another in the delightful family room. Playhouse for your children or grandchildren, potting shed and greenhouse for greenthumbers and potential galore for the imaginative. Those who appreciate the interesting and unusual will want to see this exciting property listed with:
JEANNIE DEWHURST and MARGARET JOHNSTON
477-6040 384-8001 477-1763
THE ROYAL TRUST CO.

11.5 ACRES
500 FT. OF SHELTERED WATERFRONT
Large trees and meadow land, 2 bedroom English style cottage. A perfect setting for a lovely home and seclusion. Price $135,000. MLS.
3.87 ACRES
200 FT. OF SHELTERED WATERFRONT
Mostly in trees but has a lovely garden area. A 2-bedroom comfortable home and a self contained A-frame, wharf and look at this bargain price only $68,900. MLS.
384-8001 BUD ZUCK 598-7215
THE ROYAL TRUST CO.

SHAWNIGAN LAKE WATERFRONT
Year round home on secluded, all fenced waterfront property. Compact home. Living room, dining room, 3 bedrooms, 4-pce. bath, utility room. Carport. Unfinished guest cottage. Boat ramp. Sunny waterfront. $59,000, ML 12566.
SHAWNIGAN REALTY LTD.
743-5311 John Ettema 743-2607
743-5311 Marie Malbon 743-5145

$12,500
SINGING SURF
Clean air and quiet sandy ocean beach. Fish for dinner, golden sunsets for dessert. Rustic cabins. Green fields beyond. All the essentials for calm mind and healthy body. A rare find today. At $12,500 a fair buy. Well posted 8 miles west of Sooke. Please call LYNETTE DELAHUNT for extra details.

$77,000
400 feet fine beach. 9½ lush acres on Sheringham Pt. Road. Splendid either for quality summer home or group investment. Path to ocean well marked from road. See LYNETTE DELAHUNT for complete details, 598-3321.

OAK BAY WATERFRONT ESTATE
Privacy, sea and mountain views. 300 feet of shoreline facing the Olympics, and a spacious 4-bedroom character home on 1.3 acres of professionally landscaped grounds. Spacious living room, dining room, den, powder room, a huge family room with built-in cupboards and movie screen, and a contemporary kitchen with a breakfast area and fireplace, on the main floor. Upstairs are the 4 large bedrooms, 6-pce bathroom and extra storage cupboards. Hot water heating, central vacuum system, double garage with electric-eye doors. Greenhouse, summer house and a central sprinkler system. For further details call FRED MORGAN at 598-3321 anytime.
JACK MEARS
OAK BAY REALTY LTD.

WATER-FRONT CLOSE-IN 3-BEDROOM HOME
Situated within the 3 mile circle with 147 feet of delightful waterfront. This property is a challenge to anyone with imagination and know-how.
THE BASICS
Just over ½ an acre of trees, shrubs, grass, terraces, pools, and kitchen garden.
3 bedroom older updated home with some character. Full basement, oil heat. Your own Bay, Beach, and Boathouse and Panoramic Views. If you have $84,900 and lots of ambition you can make this delightful spot into your shangri-la because you have the basics and all for the full low price of $84,900.
Call JOHN JAMES anytime within the next five minutes at 386-2437, 24 hours. M.L.S. 12556.
PACIFIC STRATA SERVICES LTD.

Gracious Living on Vancouver Island's "RIVIERA"
**Maple Bay**
Between Victoria and Nanaimo
Sun-Loved, Nature-Blessed, Arbutus-Shaded
Look South over Tranquil Maple Bay
Enjoy Nature at its finest!
Fishing, Boating (Marina Nearby)
PLUS
Beautifully Treed View Lots
With Access to The Bay, also some
Unique Waterfront Parcels, All This
with Mun. Water and Paved Roads
One-Half to 2 Acre Sites
Prices from $16,000—
Balance at 8%
Downpayment from $4,900
A Wise Investment From Any Aspect . . . Prepare for Your Retirement Now!
Call 687-2696, Vancouver Office Hours

Waterfront-Shingle Spit
Hornby Island
2 bedroom cabin on sandy beach. Cabin is fully furnished and serviced for immediate possession on ½ acre. Additional 4 acres reserved for private playground. Good summer anchorage, public boat ramp, store and laundromat close by, in heart of superb salmon fishing country. Prices at $28,500. Good financing available. For particulars, phone Lapointe & Associates, 1198 West Pender, Vancouver, collect 681-0101.

OLD WORLD CHARM
$88,900
The best waterfront in Victoria. Beautiful views from all 5 bedrms. Exquisite art nouveau and art deco decor. Very private with flawless landscaping. One of the finest older character homes we have seen. MLS. Move fast on this one. GERRY FINNIGAN or GLENN NICHOLLS, 479-1040, 388-6231, 598-7689. Island Pacific Realty.

WARM BEACH WATERFRONT ARDMORE-PAT BAY
Lovely gardens, beach, trees, beautiful home, many surprises. Call me for exciting details.
JIM COWLEY
388-6424 Res. 656-3675
BAYSHORE REALTY LTD.
1006 FORT ST.

WATERFRONT
Delightful retirement or family home in Sidney. Fabulous panoramic views from Mt. Baker to the Olympics. Eye-catching vaulted ceiling in LR, DR. Convenience oriented kitchen. Cosy family room. 2 or 3 bedrooms (large master with 3-piece bath). Easy-care landscaping — relax and enjoy the sun in this location. High quality materials throughout. $137,000.
Jim Jones, 656-4597
Jim Sloan, 656-4311
Capital Region Agencies, 656-3951

SOOKE VILLAGE
¾ acre of waterfront 3 blocks from Sooke Village. Older 4 bedroom home surrounded by tall trees, shrubs and lawns. Perfect retirement or starter. Asking $60,000. For more information or to view call: MLS.
642-3404 BILL KOZAK 592-2431
LANSDOWNE PROPERTIES LTD.

IDEAL LOCATION
Southern exposure on Salt Spring Island with nearly 40 acres and approximately 3,000 ft. of waterfront with two beaches. MLS 11696. Price $135,000. Phone 592-3920 or 386-6552, F. C. Hully, Real Estate, 620 View.

½ ISLAND
I have a purchaser for the other half. 58 acres in all. You will have beautiful trees, beaches, coves, seclusion like Captain Cook saw it. Trophy Tyee salmon at your door. About $1,200 an acre.
384-8001 DAR GARSIDE
THE ROYAL TRUST CO.

350 FT. WATERFRONT
Lot No. 4, new subdivision at end of Arbutus Ave., Maple Bay, Van. Is. two plus acres. F.P. $69,000. Terms. Call 687-2696.

2.6 ACRES OF THE PRIMEST waterfront in Greater Victoria. Zoned residential. Located in Esquimalt, overlooking the majestic Gorge waterway. $3.85 sq. ft. Reply Victoria Press Box 64.

SHAWNIGAN LAKE, WEST ARM Choice waterfront lot, 60'x110' $30,000. By owner, R. Oliver, 2295 Ives Avenue, Reno, Nevada, 89503 or call 702-747-1706.

170' SHELTERED WATERFRONT, wharf and concrete shop, heavy duty wired, on two acres, southern exposure, 20 miles Victoria. 642-3879.

**P.R.B P. R. BROWN AND SONS LTD.**

NORTH SAANICH
Approx. 200' of prime park-like waterfront property, hand-cleared to retain the natural beauty. Ready to build on with piped water installed. Asking $125,000 — Terms.
385-3435 AL VICKERS 652-2257
P.R.B.

BRENTWOOD BAY
100' of sheltered waterfront on beautiful Brentwood Bay. Sewer and piped water. Asking $95,000. — Terms.
385-3435 AL VICKERS 652-2257
P. R. BROWN and SONS LTD.

ARDMORE DRIVE
Choice seafront, super perfect retirement 1.39 acres wooded seclusion on sheltered Bay. Southern exposure. Modern bungalow. Large LR, 3 bedrooms, 2 full bathrooms (one ensuite), oil hot water heat, fishing, etc. at front door. Good mooring. $118,000. Write Owner, Victoria Press, Box 855.

4.38 ACRES, APPROX. 500 FT. waterfront, situated between Cherry Point and Hatch Point. Price $65,000. Write box — Victoria Press 26.

## 258 CONDOMINIUMS and TOWNHOUSES

**CANADA PERMANENT TRUST**
1125 DOUGLAS ST. AND 3647 SHELBOURNE ST.

Windsor Manor
Deluxe Condominium, Apartment Homes
848 Esquimalt Road
Display Suite No. 5
Mornings
Mon.-Fri. 10:00-12:00 noon
Afternoons
Mon.-Sat. 1:30-4:30 p.m.
Evenings
Mon.-Thurs. 7:00-9:00 p.m.
With 5% down and gov't. assistance to eligible purchasers you may find it easier than imagined to own a spacious apartment home complete with appliances, drapes, carpeting and many desirable amenities. Compare the living accommodation offered with prices from:
One-Bedroom $24,500
Two Bedroom $35,000
Excellent financing available. Details by calling HERB McDANNOLD, 658-8844 or 382-9191.

GOODWIN MANOR
Concrete Condominium Suites
You will be delighted with this Oak Bay Condominium value. Two bedrooms, separate dining, balconies or patios. Appliances in each suite include stove, fridge, washer, dryer and built-in dishwasher. Ex. $49,900 to $62,900.
GRAY LAITE 656-5267
SID HASLAM 477-1994
Office 382-9191

Rockland Areas Only Townhouses
Prestigious and spacious, John di Castri designed. Only 16 to be built on 1.3 acre centrally located site with 7 now pre-sold. Features 3 BR. 3 baths, fireplaces, DR's, Kitchens with nook, all appliances, private courtyards and vehicle controlled entry. Act now and save. For details and viewing of plans on this exclusive listing call HERB McDANNOLD 658-8844 or 382-9191.
Canada Permanent

LONSDALE COURT
A NEW CONCEPT IN DELUXE FAMILY TOWNHOUSE CONDOMINIUMS
1611 Belmont Ave.
(opposite Stadacona Park)
7 TOWNHOUSE UNITS
$46,900--$48,200
3 SOLD
SPECIAL FEATURES
2 large bedrooms
Wood panelling in entrance and living room
Stone or Antique Brick Fireplaces
Large kitchens with nook area
Dining room
1½ Bathrooms
All units have undercover parking
Some units have basements
OPEN DAILY
1:30-4:30—7-9
(Except Sunday)
386-6796 RICK KINNIS 477-9394
386-6796 KEN WRIGHT 598-2183
WESTMONT REALTY LTD.
27 Cadillac Ave.
386-6796

ESQUIMALT CONDOMINIUM
2 bedrooms. All appliances and drapes included Close to everything. Children welcome. Only $29,500.00

QUADRA AREA
Very well kept large 1 bedroom and den condominium. Drapes and all appliances included. Ideal for retired or working couple. Asking $36,500. C.T. To view the above call:
386-7521 DEL HOEGI 388-0516
BOORMAN INVESTMENT CO., LTD.
1111 Government St.

PENTHOUSE
bi-level 2-bedroom with working fireplace; central location; fabulous views. $80,000. Call:
Murray Lawson, 595-2134
Mike Ruddy, 656-4089
or
Park Pacific Investments
383-4124

DELUXE NEW ONE BEDroom condominium. Parquet floor, exceptional ceramic and fittings. Economy — low taxes, low monthly assessment, close to all amenities, and underground parking. Owner relocated and is selling at cost price, $24,500. To view call 386-3742 between 7-11 a.m. and 2-6 p.m.

TOWNHOUSE BY OWNER—LIVING room with open stone fireplace and dining area, spacious kitchen, 3 bedrooms, 2 bathrooms, laundry and workbench area, large rec. room opening into private garden with tool shed, wall-to-wall broadloom, stove, fridge, dishwasher and some drapes included. Phone 384-8408.

3 BEDROOM TOWNHOUSE
OPEN DAILY 2-6
No. 66 — 3987 Gordon Head Road (off McCoy left on Maria). Near racket club, University, all levels of schools. Over 1500 ft. Offers to $47,500. No agents. 477-2457.

**Bayshore realty ltd.**
1006 Fort St. 388-6424

LORD SELKIRK ESTATES
853
Selkirk Avenue
OPEN FOR VIEWING WEEKDAYS
2:00-4:30
7:00-9:00
WEEKENDS
2:00-4:30
—deluxe 2 bedroom suites
—individual washer and dryer
—covered parking
—deluxe workshop
—priced from $40,900.
BAYSHORE REALTY LTD.
1006 FORT ST.
388-6424

**P.R.B P. R. BROWN AND SONS LTD.**

3 BEDROOMS
$29,950
2 Storey Townhouse in Burnside-Tillicum area. Living room, dining room and modern kitchen with laundry room. Double glass doors to private fenced patio. Roomy throughout with generous storage areas. Excellent value at this price.
JOHN EVANS
477-4452 385-3435
P. R. Brown and Sons Ltd.

CONDOMINIUM
$30,000
Sauna, swirl pool, de luxe reception room, billiard room, all this included with the purchase of this 6-month-old one-bedroom condominium. It is spacious in every respect. Fridge, range, dishwasher, drapes also included in the asking price. Excellent financing available. MLS.
386-6796 JOHN BUNYAN 383-7777

ALL AMENITIES CLOSE
Asking $78,900 for this 3-year-old SxS duplex with 3 bedrooms each side. Full basement with R.I. plumbing. Good sound investment.
386-6796 BILL SIDHU 477-5382

SxS DUPLEX STRATA TITLE
Buy one side for $49,900 or invest and buy both sides for $99,800. Three bedrooms each side, 1½ baths, living room, dining room, w-w carpet. Charming surroundings enhance the exterior of this home with its combination of cedar and old brick. Close to all amenities in a quiet area. Phone to view now.
386-6796 RICK KINNIS 477-7394
WESTMONT REALTY LTD.
386-6796

**Spencer Castle**
Danzo and Franco Holdings Ltd.
384-4013 2910 Cook St.

BEST OF TWO WORLDS
THE NEW for comfortable luxurious living in a spacious 2-bedrm., 2-bath corner suite. 6-storey steel and concrete structure. Gorgeous views. Modern large indoor pool. THE OLD for guest accommodation and recreation in the old Spencer home with acres of landscaped gardens. $67,000 up.
OPEN DAILY
or view by appointment with
J. H. WHITOME AND CO. LTD.
388-4271.

NOTHING DOWN NEW
CONDOMINIUM DOWNTOWN
1 Bedroom from $26,497
2 Bedrooms from $29,564
Minimum income To Qualify $1100 per month
382-5787
7 Days a Week
By appointment only.

CEDAR GROVE
1215 BAY STREET
$31,500 to $34,000
Nearing completion, 2 Br. deluxe quality family condominium homes. Occupancy Aug. 75. CHMC assisted Home Ownership Plan financing. Low down payment. Check and compare. Buy from builder and save!
J. WHITCROFT CONSTRUCTION LTD.
658-5132

GOOD VIBES
FROM THIS TOWNHOUSE
Tune in to this large, well-kept, 3-bedrm home with great private, fenced back yard that opens onto a full-sized patio and swimming pool. A fridge, stove and 2 bathrooms help make this a "best buy" at $34,750. MLS. To view phone 477-9514, MR. MARION LUND, 652-2736, or ROSS BUTLER, 479-7994.

WORST BUY IN TOWN?
FOR YOU MAYBE
Don't waste my time or yours if you don't need 1330 sq ft, 3 bedrooms, 2 bathrooms, and luxury [illegible] complimenting the feature walls. Forget it if you don't want a strata title home of beauty and convenience. Don't bother if you want to pay more than $39,900. OK? Signed
MR. MARION LUND, 652-2736,
ROSS BUTLER, 479-7994, 477-9514
EVENINGS.
PRINICPAL PROPERTIES LTD.
4088 Shelbourne St.
477-9514

GORDON HEAD TOWNHOUSE, living room, fireplace, dining room, kitchen, large family room. 2- or 3-bedrooms, 1½ bathrooms, utility, private garden and patio. 477-8526.

### 258 CONDOMINIUMS and TOWNHOUSES

KNOWLES REALTY LTD.

**1145 HILDA**
(just off Cook)
Open 1:00-9:00 Daily
Hostesses on Duty 1:00-4:00 Sundays

A choice LOCATION in the heart of FAIRFIELD. Victoria's most attractive NEW Apartment HOME, uniquely designed and quality constructed by REESON & PINCH. 2 bedrooms, 1½ bath, w-w carpeting, and much, much more.
Only $39,500-$45,900. Financing available.
Bill Knowles or Greta Hofmeister
656-3779 384-8101 592-6372

**QUIET ELEGANCE**
Lovely 2 Bedroom, 1½ Bath condominium. Prime location, close to Beach and Shopping. Living Room with formal Dining area, unique kitchen with eating space and lots of cupboards. Concrete building including underground parking.
To view call
Greta Hofmeister
384-8101 592-6372

**TOUCH OF CLASS**
The ultimate in gracious living is offered in this attractive 3 Bedroom Townhouse, featuring the following amenities: Spacious Living room, seperate formal Dining Room, kitchen with all appliances and unique Patio to call your own. Close to Bus and Shopping. Asking $44,900 MLS. To view call
Greta Hofmeister
384-8101 592-6372

Park Pacific

For appointment to view the following fine listings call:
ROBERT YOUNG
477-8749 or 383-3911
JIM WEST
595-4094 or 383-4124

1 SPENCER CASTLE — ONE OF THE NICEST BUYS ON THE MARKET TODAY. PRESTIGE TWO-BEDROOM, TWO FULL BATHROOM CONDOMINIUM AT THE REMARKABLY LOW ASKING PRICE OF $62,900. MLS. Concrete and steel building of superior construction. The lovely landscaped view gardens, the Castle itself and the swimming pool are but part of the many amenities offered by Spencer Castle.

2 HYCROFT ARMS — JUST LISTED. Located centrally in the popular Fairfield area, this 2-bedroom, 1½ bathroom beauty is on the fourth and top floor and has over 1380 sq. ft. of luxury living space with brand new broadloom throughout. Immaculate. A nice walk to shops, Beacon Hill Park and the sea. The asking price of $53,900 makes this a rare commodity on today's market in this price range.

3 KENSINGTON TERRACE — Superior three-BEDROOM, 1½-BATHROOM CONDOMINIUM FACING WEST. ASKING $51,900. MLS. 1262 sq. ft. of luxury living. Simply immaculate with wall-to-wall throughout. One of the mot sought-after apartment homes in a building that offers spacious luxury lounge, huge hobby room, beautifully appointed billiard room wit hchampionship table, sauna, swirl pool and exercise room etc. Quick occupancy possible.

4 KENSINGTON TERRACE — JUST LISTED — TWO BEDROOMS, 1½ BATHROOMS — FIFTH FLOOR FACING EAST — ASKIN G$42,900. MLS. If your aim is to get out of the renting rut, and you uare looking for QUALITY, VALUE, and CHARM in this price range. HERE IT IS.

JACK MEARS OAK BAY REALTY LTD.
"The Professional People"
Coast to Coast Real Estate Service

**904 HILLSIDE**
STUDIO AND 1 BEDROOM SUITES FROM
**$16,500**
Viewing by Appointment Only
Call 598-3321 598-3344

FAIRCLIFF by the sea
Seldom does an accommodation become available in the elegant Faircliff manor. Just steps to the sea, buses and shopping. This two bedroom suite has living room and dining room for entertaining. The Faircliff specializes in hospitality. Beautiful rotundas and common rooms, swirlpool, large common patio and roof garden. Available for immediate inspection. Priced to sell at $42,900.
385-7721 KENT MACLEOD 595-4273
GARDNER REALTY LTD.

**PARKSVILLE**
By builder, 2 bedroom condominiums, $29,500. 309 Moilliet St. Phone 596-1891 Monk Enterprises Ltd.

$24,900
Bright, 2nd floor, 1 bed. condo. in nice quiet building. Walk to downtown or the sea. Ideal for retired or business lady. Appliance and drapes included. Call
POLLY HIGGINS
386-2911 or 592-4111
Homefinders, Wall and Redekop

TOWNHOUSE-CONDOMINIUM
Owner transferred, 3-bedroom unit, private entrance, patio, color TV, dishwasher, frost-free fridge, stove, clothes washer, rugs, drapes, close to all amenities. Priced for quick sale, $31,800. 385-6867.

NEARING COMPLETION DEluxe condominiums with ocean views may be seen between 9 a.m. and 4 p.m. Monday through Friday at 137 Bushby St. off Dallas Road.

### 258 CONDOMINIUMS and TOWNHOUSES

Whyte & Gower
Oak Bay Properties Ltd.
2227 Oak Bay Ave.
592-2407

**MOVE IN IMMEDIATELY 1115 ROCKLAND**
Convenient location, walking distance to town, and park, close to bus. Pleasant outlook from this large corner suite. Master bedroom ensuite, 2nd bedroom excellent size for den. W.W. throughout. Extra's include living and dining room drapes, tub enclosure, kitchen equipment, stove, fridge, garburator. Full price $42,650, call DON WHYTE or ALEC GOWER (MLS 12531) 592-2407.

**WAIT DON'T BUY**
Before you have seen this elegant top floor condominium in Cedarfair, Fairfield Road. Superb workmanship and quality. 1379 sq. ft. of unsurpassed living. Huge living room and balcony. Large dining area. Excellent kitchen with separate dinette, two cozy bdrms., 1½ baths. Parking in concrete basement. Close to all amenities. Let me show you this delightful condominium LORETTA HOGARTH 592-2407 or 592-3537.

**PRICED TO SELL $26,900**
Vendors have bought and MUST SELL immediately. Convenient condominium offers living-dining room, 2 bedrooms, laundry room, storage and balcony. Stove, fridge and living room drapes included. Children welcome. Existing financing of approximately $22,000 at 11% $212 PIT. Call now, GLADYS MILLER 592-2407 or 598-7936. New MLS.

**ESQUIMALT $31,500**
Having trouble finding family accomodation at today's prices? Let me show you an immaculate 3-bedroom townhouse-condominium. Low taxes, good financing, immediate possession. Vendor transferred and must sell. Open to offers. MLS 12260. GLADYS MILLER 592-2407 or 598-7936.

**ESQUIMALT BARGAIN--$23,500**
Best buy in town. 1-bedroom studio condominium in new building. Sauna, swirl bath, hobby and games room and underground parking. Good financing can be arranged. Vendor leaving province. Call GLADYS MILLER 592-2407 or 598-7936.

JACK MEARS OAK BAY REALTY LTD.
"The Professional People"
Coast to Coast Real Estate Service
2194 OAK BAY 598-3321
3618 SHELBOURNE 598-3344

IN SIDNEY— CLOSE TO THE SEA
30% down — balance at 9½% — low taxes. Moor your boat or enjoy the quiet peaceful environment of this 1 bedroom Co-op apartment at Marina Park. Large private patio. Access to rec room, sauna and workshop. Asking $25,600. To view call FRED MORGAN at 598-3321 Anytime.

3 BEDS — KIDS AND PETS O.K. Private entrance, wall-to-wall 4 appliances, 2 baths, fancy feature Rosewood and Rock Wall. 5 Down, a B.C. 2nd., and $1,000 Mo. gross income will get you in. Call BRIAN RIPLEY, 598-3321.

NEAR HOLLAND PARK
Attractive spacious 2 bedroom suite with a Southern exposure, in a new 20 unit building, only steps to Dallas Waterfront, and a short walk to Beacon Hill Park. Fully equipped with washer, dryer, garburetor, garbage compacter, dishwasher, stove and fridge. Two bathrooms master ensuite. Electric heating, sauna, workshop, storage, large furnished rec room with pool table, fireplace, sink, etc. $47,000. To view call PAT STYLES at 598-3321.

$36,500 NEW 2-BEDROOM 1½ BATHS
Low down payment can quickly put you in this quality constructed superior sound-proofed condominium. Wall-to-wall carpets, large balcony, under cover parking, situated in a most desirable location in Esquimalt. Call C. E. BROCK anytime at 598-3321 or 592-2173.

**SPENCER CASTLE PHASE I**
A top-floor suite that has never been occupied, on the sunny southwest corner of Spencer Castle's first phase.
The plan is just a little different and has the largest dining area of any of the deluxe suites in the compound. Full warranty on all appliances (unused as yet) and a bargain at $64,500. Our new swimming pool is wonderful!
GEORGE BOWES
388-6424 Res. 385-5055
BAYSHORE REALTY LTD.
1006 FORT STREET

**OAK BAY WATERFRONT**
A superb 2-bedroom residence in a prime residential area, with magnificent sea views from every room. Delightful kitchen, and sliding glass doors from spacious living and dining rooms onto a private balcony. Sauna and every possible modern convenience. $75,000.
Res. TED WALFORD Off.
5?-1420 477-1841
BLOCK BROS. REALTY LTD.

**OAK BAY TOWNHOUSE**
Approx. 900 sq. ft. on two floors lets you live in comfort in this 2-bedroom, fully carpeted unit with front and back entrances of your own. It also has a basement for workshop and storage as well as an enclosed garage and is situated only two blocks from Oak Bay Village.
595-5171 BRIAN MARTIN
CANADA TRUST CO.

**VACANT---3 BDS.**
You should NOT pass up this housing opportunity! List price of $37,900 includes all appliances and drapes. Ground-level entrance. Bus Stop at the door. 1½ baths, w-w carpets throughout. Call me anytime to view this excellent buy!
Marion Hamilton
385-7761 24 hrs. 382-0894 Res.
D. F. HANLEY AGENCIES LTD.

DELUXE 1-BEDROOM OAK BAY
Lovely executive suite located on the fifth floor — very close to Oak Bay Marina. Ocean views off the patio. Professionally decorated interior. Royal Alexandra Building. MLS. Asking $44900. Call
CURT SHUBROOK
386-2911 or 382-6961 (anytime)
Homefinders Wall and Redekop

**TRY $5,000**
Down Payment on this quality 2 bdrm Unit at Quadra and Inverness. Drapes, Rugs, Appliances Sauna, Parking included. Price reduced to $36,900. Further details please call Bob Carter 598-6143 or Jack Betts 477-4042 Johnston and Co. Ltd.

OPEN HOUSE
Deluxe 1-bedroom condominium at 1010 Southgate will be open 2:00 to 4:00 p.m. Thursday and Friday. Attractive building, convenient quiet area. Asking $32,900. MLS.
R. O. (BOB) HUGHES
595-2961 592-2128
National Trust Co.

### 258 CONDOMINIUMS and TOWNHOUSES

**THE SAVOY**
In the Heart of the City

1. VERY SPECIAL 2 bedroom, 1½ baths. View of Inner Harbour and Parliament Buildings, $58,000.00.
2. SUPERIOR 1 bedroom in this steel and concrete downtown building, just $38,000.00.
3. Bachelor — 3rd floor — SPACIOUS layout, just $35,000.00.

Downtown, underground parking provided with all suites.

Open to View 1-9

For further information call THE SAVOY, 384-4657, or call PARK PACIFIC INVESTMENTS anytime, 383-4124 or J. B. YOUNG (Res.) 598-1818.

See our display ad near the financial page.

Park Pacific

**Cedarfair**
1025 FAIRFIELD ROAD
A Distinctive Life Style
Offered in the Heart of Fairfield
Featuring:
—quality construction
—superior soundproofing
—ultra-spacious suites, some with fireplaces
—kitchens equipped with a full range of appliances including dishwasher
—underground parking garage with remote controlled steel door
PRICED FROM $49,000
Open Daily
(Including Sunday)
1 p.m. to 5 p.m.
COURTESY TO ALL REALTORS
Another quality condominium built by Danzo and Franco
Phone 386-8132 or 384-2944

SPENCER CASTLE

Danzo and Franco Holdings Ltd.
384-4013 2910 Cook St.

**A Unique Concept**
THIS IS CONDOMINIUM LIVING FAR BEYOND EXPECTATIONS. COME AND SEE FOR YOURSELF.
6-storey concrete structure quality 2 bed., 2 bath stes. 1345 sq. ft.
Superb views. Beautiful gardens Full recreational facilities and guest accommodation in the old Spencer Home
From $67,000
OPEN FOR VIEWING 11-5 P.M. AND WED. EVE.
Exclusively listed with
J. H. WHITTOME and CO. LTD.
388-4271 479-1667

We are so proud of the Talisman that we ask you to compare other condominiums befoefore choosing.

**THE TALISMAN**
929 Esquimalt Rd.
$34,000-$38,500
Where your investment can go only one way —UP!
Where you get the best in construction, comfort and convenience. Plus many other amenities including Sauna, Swirl Pool, entertainment Lounge, Work Shop. Underground Parking, controlled entrance. Assessment only $20 a month, app. The good way of living.
Open 1 to 5 p.m.
J. H. WHITTOME and CO. LTD.
706 Fort St. — 388-4271

**CEDAR HILL PLACE**
1725 Cedar Hill XRds.
OPEN HOUSE DAILY
1:30-4:30
We have very few of these super suites left, so if you have not yet seen this condominium building you are missing the best buy in Victoria today.
1 bedroom, $33,500 — 2 bedrooms, $40,500 up — 2 bedrooms and den to $51,000.
See our picture ad in financial section on Fridays and Saturdays.
PACIFIC STRATA SERVICES LTD.
Phone 386-2437
24 Hours

**SEEING IS BELIEVING**
Still some fabulous view suites available overlooking the blue waters of Cowichan Bay. The "Cowichan Bay Arms" has 1 and 2 bedroom units, hobby room, entertainment lounge, elevator and ample parking. Only 40 mins. to Victoria and 10 to Duncan. Would you believe the TOP price is only $36,500? You won't believe the others. Open to view daily. Phone Dick Achurch at 748-2080 or 746-4367.
Douglas Hawkes Ltd.
990 Blanshard, Victoria

**ORCHARD HOUSE**
Studio from $17,500
1 Bedroom from $24,000
2 Bedroom from $32,500
Open 2-8 Daily
647 Michigan St.
382-8231 382-8232

$33,500
3 BEDROOMS
Immaculate condominium, 1½ baths, in-line living and dining room, good kitchen, adjacent laundry area, washer, dryer, fridge, range, wall-to-wall carpets. Suitable for young family. A real terrific buy at $33,500. Clear title. Call:
477-0191 ROMA NICOLL 384-4827
Royal Trust Real Estate Dept.

PRIVATE SALE, CONDOMINIUM, university area, 1 bedroom, pool and extras, easy terms. Down payment. 598-1209, 382-1332.

### 258 CONDOMINIUMS and TOWNHOUSES

**COLONY PARK MANOR 1680 Poplar**
A one bedroom condominium in a super location near the University. Appliances and drapes included. Controlled entrance, elevator, swimming pool, whirl pool, sauna, games room and hobby room. Attractive grounds. Convenient to shopping. Immediate possession. Asking only $28,000. 656-4489 or 592-2105.

**DELUXE UNITS**
Very comfortable condominium in a converted mansion. All appliances, plush carpets, some with views. Priced from $39,900 to $47,500. To view call:
477-1841
JACK GRANT ERNA ELLSAY
477-8172 477-5705
BLOCK BROS. REALTY LTD.

**FAIRFIELD (Watson Manor)**
Beautiful deluxe one B.R. floor pleasant sunny outlook, wall-to-wall, drapes, large living room and dining area, col. appl. balcony. Abt. 700 sq. feet. 5 min. walk to Beacon Hill and uptown. $27,900. 384-2338.

**DALLAS ROAD**
Spacious, de luxe 2-bedroom condominium in steel and concrete building. Spectacular ocean view from every window. Asking $64,000. Please call HAZEL CAMPBELL, 382-7051 or 592-2431. LANSDOWNE PROPERTIES LTD.

2 BEDROOMS. ALL UTILITIES included, $27,000 cash, No Agents. Call 384-1459.

### 265 HOUSES WANTED TO BUY

**WANTED**
Large older home in any reasonable area. 2 or 3 conversion suites will do. Should have a full high basement where owner could have his own abode, single man would fix up if necessary. We have $10,000 cash down, and can pay high monthly payments.
Price around $55,000, call Len LeDoux. Will show same day. Phone 386-7551 or 382-9852.
MELTON REAL ESTATE

**SOCIAL WORKER**
and family wants country atmosphere, preferably on the Saanich Peninsula. Must have 3 bedrooms up to $75,000. CASH.

**YOUNG COUPLE**
are tired of renting and require 2 bedroom home in any reasonable area. Can pay up to $50,000. CASH. If you can help on any of these call: CHRIS GREIG 388-6231 or 479-7995, Island Pacific Realty.

**JAMES BAY**
We need a 2 or 3 BR home preferably with basement. MUST BE IN JAMES BAY. This is for a family man with happy memories of his own childhood spent here. If you can help us please call.
Norma Saunders 478-5561 478-9182
June Corby 478-5561 478-8780
BLOCK BROS. REALTY LTD.

**INVESTOR**
requires family home either in need of renovation or suitable for an addition. All cash up to $60,000.

**MUST BE SMALL**
Investor wants 2-bedroom home suitable for rental purposes up to $40,000 cash. Call CHRIS GRIEG, 388-6231 or 479-7995, ISLAND PACIFIC REALTY.

WANTED
COLWOOD AREA
My clients have sold their home and want to relocate in Colwood. Must have minimum of 3 bedrooms, good size lot with extra parking space. Cash or cash to mortgage.
MARILYN MOORE
386-2911 or 478-2482
Homefinders, Wall and Redekop

**NEEDED**
I have genuine cash clients wanting a 3-bedroom home with a complete in-law suite for a darling grandmother. A 4-level split would be ideal — area must be in Metchosin or the better areas of Colwood, Langford—price should be around the $60,000 level. Please phone J. J. WILLIAMS, 386-2955 or res. 479-1163. Mayfair Realty.

**METCHOSIN**
Financially capable young family needs two or three-B.R., modern home. Prefer bsmt., Possession by Sept. 1. Call now.
DON MESSAGE
385-7761 24 hrs.
D. F. HANLEY AGENCIES LTD.

**UNIVERSITY PROFESSOR**
Will purchase immediately a home in a quiet area 3 or 4 bdrms. Large fenced yard for children. Up to $75,000. Call GERRY FINNIGAN 386-6231 or 479-1040. Island Pacific Realty.

**WANTED**
3 bedrooms on main with dining room, developed or undeveloped basement. Must have fruit trees and space for vegetable garden. In Fairfield or Oak Bay area. $55,000 to $60,000. Urgent. Call LEIGHTON NOBLE, 386-2955 or 658-8968. Mayfair Realty.

**SEMI-RETIRED COUPLE REQUIRES**
2-bedroom home with full basement up to 30 years old in the mid 40s. All cash, quick decisions. FREDDY STARKE, 388-6231 or 479-3866 anytime. ISLAND PACIFIC REALTY.

**JULY 22**
Wanted 2 or 3 Bedroom Bungalow or split level with garden and view if possible. $45,000 to $52,000 for retired couple arriving July 22. Call BOB KEELING 388-6231 or 383-3860.
Island Pacific Realty

**CASH FOR YOUR HOME**
Investor will pay spot cash for any home, any area up to $45,000. Call GLENN NICHOLLS, 388-6231 or 598-7689 (24 hrs.) Island Pacific Realty.

**RETIRED ENGLISH COUPLE**
require two-bedroom home close to bus line; any nice area. $45,000 cash. Urgent. IRENE DALZIEL, 388-6231 or 477-6380.
Island Pacific Realty

**MANITOBA FARMER**
Requires 2 to 10 acres arable land with or without house. Within 15 mile radius. Lots of cash. BEN GREIG 598-3105 or 388-6231.
Island Pacific Realty

**SAANICH**
Is where my client would like to purchase a 2 Bdr., full basement home in the $45,000 range. For quick action call BOB KOHLRUSS, Res. 598-7689 or 388-6231.
ISLAND PACIFIC RLTY.

**INVESTOR**
Requires immediately, three or four homes to fix up for rental. Any condition or area. All cash. BEN GREIG 388 6231 or 598-3105.
Island Pacific Realty

**CASH**
For your 2 or 3-bedroom home with or without a basement, up to $50,000, in Fairfield. Westgate Realty Ltd. 479-5910.

RESPECTABLE WORKING COUPLE require house or cottage outside Victoria limits, excellent references and upkeeping ability. Phone 385-7825, after 5 p.m.

CLIENT WANTS 2- OR 3-BEDROOM house inside 2-mile circle. Urgent. Vic Wong, 385-2458, Byron Price and Associates Ltd.

TRADE
Through
CLASSIFIED
DIAL 386-2121

**Look Leaner**

4913
SIZES 34-48
by Anne Adams

Shoulder Buttoned skimmer.

Printed Pattern 4913: Women's Sizes are 34 (38-inch bust with 40-inch hip); 36 (40 bust, 42 hip); 38 (42 bust, 44 hip); 40 (44 bust, 46 hip); 42 (46 bust, 48 hip); 44 (48 bust, 50 hip); 46 (50 bust, 52 hip), 48 (52 bust, 54 hip).

$1.00 for each pattern — cheque or money order. Add 15c each pattern for first-class mail and special handling. Print plainly size, name, address, style number. Send to Anne Adams, Victoria Times, Pattern Dept., 60 Progress Avenue, Scarborough, Ont. M1T 1P7.

It pays to sew — you save so much money! Send now for New Spring-Summer Pattern Catalogue! Over 100 partners, pants, long, short styles. Free pattern coupon, 75c.

Sew and Knit Book, $1.25.
Instant Money Crafts, $1.00.
Instant Sewing Book, $1.00.
Instant Fashion Book, $1.00.

**Garden of Dahlias**

7381

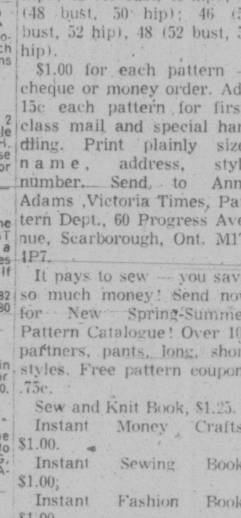

by Alice Brooks

Bring sunshine into a bedroom with bold, vivid dahlias.

"Dahlia Garden" quilt is a brilliant beauty in multi-color scraps or your-favorite colors. Make a matching pillow. Pattern 7381: charts, patch patterns included.

$1.00 for each pattern, cheque or money order. Add 15c each pattern for first-class mail and special handling — to Alice Brooks, Victoria Times, Needlecraft Dept., 60 Progress Ave., Scarborough, Ont. M1T 4P7. Print plainly pattern number, name, address.

Save dollars! Create beautiful things. Send for New **1975 Needlecraft Catalogue!** 3 designs printed inside, 75c.
New! Nifty Fifty Quilts, $1.00.
New! Ripple Crochet, $1.00.
Sew and Knit Book has Basic Tissue Pattern, $1.25.
**Flower Crochet Book** — Fashions, gifts, afghans, $1.00.
Hairpin Crochet Book, $1.00.
Instant Crochet Book, $1.00.
Instant Money Book, $1.00.
Easy Art of Needlepoint, $1.00.
Complete Afghans No. 14, $1.00.
Complete Gift Book, $1.00.
Instant Macrame Book, $1.00.
Book of 16 Quilts No. 1, 60c.
Museum Quilt Book No. 2, 60c.
15 Quilts for Today No. 3, 60c.
Book of 16 Jiffy Rugs, 60c.
12 Prize Afghans No. 12, 60c.

### 265 HOUSES WANTED TO BUY

YOUNG NEWLY WEDS LOOKING to buy older home in need of repairs. 382-1241, 656-3108 after 5.

Got a house to sell? Call Excel. 388-7733. Excel Realty Investment Corp.

### 268 LISTINGS WANTED

SHAWNIGAN REALTY LTD.
Shawnigan Lake 743-5311
LIST YOUR SHAWNIGAN, COBBLE HILL OR MILL BAY PROPERTY with
743-5311 JOHN ETTEMA 743-2607
743-5311 MARIE MALBON 743-5145
Call Collect Anytime

### 271 LOTS FOR SALE

**LARGE**
UNOBSTRUCTED 180 Deg.
**SEA VIEW LOT**
CORDOVA BAY HEIGHTS
$50,000 — TERMS

**SIDNEY OCEAN VIEW**
FOUR 50x120 FT. LOTS
$25,900 EACH
HENDERSON REALTY LTD.
385-9741
B. GIBSON or J. HENDERSON

**ONLY SIX LEFT! SOOKE BUILDING LOTS $10,750—$11,750**
Located on Otter Point Road, next to Broome Hill Golf Course. Terms available to builders. Call:
STAN EAKIN
385-7761 (24 hrs.) 479-5818 (Res.)
D. F. HANLEY AGENCIES LTD.

WATERFRONT RUXTON ISLAND
Approx. 200 feet of waterfront looking N. and E. over sheltered cove. Also waterview looking S. and W. toward Vancouver Island. Sloping well treed. Would you believe $3,500 down with balance under $100 per month to vendor? M.L.S.
385-7721 DALE BRIGGS 592-3978
GARDNER REALTY LTD.

**LARGE LOT**
Off Cedar Hill Cross Rd., an ideal homesite of 9,500 sq. ft., 80 ft. frontage, cul-de-sac location, easy to build on all utilities. A terrific buy at only $27,500. Cash. Call.
384-8124 MR. GREENE 385-0795
PEMBERTON, HOLMES LTD.
1000 Government St.

SEAVIEW GORDON HEAD
Beautiful, landscaped, one-of-a kind lot situated at end of quiet cul-de-sac. Large 91x133 ft. on sewer. Priced to sell at $38,500. MLS No. 12247.
DALE BRIGGS
385-7721 592-3978
GARDNER REALTY LTD.

VIEW LOT
With 124 feet street frontage, this South Oak Bay property offers seclusion plus exciting views. Suitable for large luxury home and priced at $59,900 with generous terms. For details please call:
GISELE SAMEC
386-7521 382-8743
BOORMAN INVESTMENT CO. LTD.
1111 Government St.

WHIFFIN SPIT
View building lot 100x240. Prime area with a new house on each side. Asking 16,900 MLS
SEAVIEW LOT, 2 BLOCKS FROM Sooke Village, with view of Sooke Harbour, $15,000.
HORSE LOVERS
2¼-ACRE BUILDING LOT. Power and road are in. Asking $20,500.
642-3404 BILL KOZAK 592-2431
LANSDOWNE PROPERTIES LTD.

**MUST SELL**
Vendor has reduced his price to $17,800 on this lovely 1.17-acre lot in Sherringham Estates. Excellent building lot for that retirement home. Has some sea views, nicely treed. Bill Lewis, 478-5561, 479-5818.
BLOCK BROS. REALTY LTD.

**Mill Bay**
Approx. 7-10 of an acre — level treed building site in Braemar Subdivision. Asking $17,500, open to offers. Call HEATHER GAMMON, 382-9191 or 478-2607.
Canada Permanent

TEN-MILE POINT BUILDING LOT
100-ft. frontage on Smugglers Cove Road. 146 feet deep. Partial seaviews, treed. Excellent residential area. MLS 11868 Asking $43,500. Call CEC PEARCE at BROWN BROS. on BLANSHARD, 385-8771 (anytime).

DOWNTOWN LOT
7,200 sq. ft. building lot one block from city hall. Ideal for retail outlet with apartments above. $108,000.
385-7721 KENT MACLEOD 595-4273
GARDNER REALTY LTD.

CHOOSE YOUR LOT
1 acre Wilkinson, $25,000.
½ acre Willis Pt.—View lot, $24,000.
¾ acre Chemainus, city water, $12,000.
Easy Terms—12% mtge on these
Call Allan Kleinman
Town and Country Realty Ltd
382-7276

REWARD
For anyone owning private property or lot suitable for siting a mobile home, I will arrange for septic, water and electric, O.A. Reward yourself to an extra income of $50 to $100 per month. Write Robin Hood Sales, P.O. Box 4102, Victoria, B.C.

SHAWNIGAN LAKE
3 beautiful secluded wooded lots (approx. 2/3 acre) on Renfrew Rd. near Shawnigan Beach Estates.
$13,500 and $16,000
Consider sale for modular or mobile home.
S. W. Anderson Ltd.
384-4833; Res. 595-1060

**BUILDERS**
Full serviced building lot. Close in, approximately 9500 sq. ft., on cul de sac. Possible builder's terms on full price of $22,500. Exclusive with WAYNE SCOTT, 386-2955 or Res. 479-6087, Mayfair Realty.

MILL BAY — SEAVIEW
90x140 — wide sea and country views. Perc tested — piped water — Hydro and blacktopped road. Not suitable for mobile homes.
$15,500
S. W. ANDERSON LTD.
384-4833; Res. 595-1060

**5 ACRES**
Today's best buy in land. Flat, level meadowland, North Saanich. $20,000 cash and vendor will carry balance. ML 12409.
477-1841 BILL REMPLE 658-5794
BLOCK BROS. REALTY LTD.

HIGH CORNER LOT IN NANAIMO with lovely view of Georgia Strait, 206 ft. frontage, 125 ft. deep. New subdivision with water and power available. $16,500. 385-0648.

LOT FOR SALE IN SOOKE, FOR personal reasons must sell large lot approximately 1 acre cleared and fenced, near village, all services, offers, 642-3353 or 642-5455.

BY OWNER
Beautifully treed and gently sloping lot, approx. ¾ acres at Willis Point. Excellent well on property. $21,900. 656-5974 or 658-8016.

SIDNEY, BY OWNER, 50x120, three blocks from town centre. On a quiet street amongst the retired. Water available, $19,500. Evenings, 656-3346.

LARGE BUILDING LOT, FULLY serviced, partial sea view, overlooking Finnerty Cove, Cadboro Bay area. $34,900. 477-3183.

BUILDING LOT, MARIGOLD area, beautiful views, high lot, 66x142, on cul-de-sac, priced to sell at $21,000. 382-1424.

WATERFRONT LOT ON LANDS End Rd., sandy beach, trees, municipal water. $57,500. 652-1673.

### 271 LOTS FOR SALE

**11 TREED LOTS SHAWNIGAN LAKE**
Was 15 now 11 left. The following free of charge — cut down for your fireplace all trees on driveway and house site, who to contact for permits, the best and least expensive for building your home. I will also assist in anyway possible. (Sorry no mobile homes).
Low taxes, water, paved roads, power, phone and quiet
Go to Shawnigan Mill Bay Rd., turn west 3 miles to Wallbank Rd. (white house has lots For Sale sign on it), turn left 1 block to Wilmot Ave. and left again. Phone Gordon or LaVerne Armstrong, 743-2911. (Shawnigan Enterprises).

**BUILDER WANTED**
FOR BEAUTIFUL TREED SEA-VIEW LOT approx 80x140 on CATALINA Terr. Offers invited on $29,900.
386-3231 GERRIT KLOOTWYK (on pager)
BLOCK BROS. REALTY LTD.

**BRADLY DYNE RD.**
Nine-tenths of an acre building lot in North Saanich. Flat land with bush and trees and in a lovely prestige area. Measures 150x275. Asking $26,900. BEN GREIG, 388-6231 or 598-3105 Island Pacific Realty.

**SOOKE VILLAGE .48 ACRE**
Located on Townsend Rd. overlooking golf course. Perc tested. For information call:
595-5171 SHIRLEY SWIFT 652-2836
CANADA TRUST CO.

**2.4 ACRE LOT**
Sloping, treed lot in beautiful Arden Rd. Subdivision. Only $21,000 for this dandy.
595-5171 592-1768
THE ZIEGLERS
CANADA TRUST COMPANY

VIEW LOT
Half acre, Central Saanich, 110 ft. on paved road; on water line. No sewer. Priced at $22,900. Don't fail to call
JOHN TISDALLE
386-2911 or 656-1789
Homefinders Wall and Redekop

BY OWNER FOR SALE OR trade for acreage. One acre building lot Mill Bay area. Cleared and level quiet area but handy to highway. $13,900. Phone 746-4367.

SEA AND MOUNTAIN VIEW: Crofton, 2 sewered lots each 50x100. Zoned apartments or business. $18,950. For Both, $4,000 down. 388-9153.

### 273 PROPERTY FOR SALE

FABULOUS LAKE VIEWS SHAWNIGAN
Only $16,500 buys you this nicely treed one-half acre lot situated a stone's-throw from a waterfront park. 180 degree Lakeviews, and sunshine all day.
IAN BOORMAN 386-7521
BOORMAN INVESTMENT CO., LTD.
1111 Government St.

**Apartment Zoned**
28,500 sq. ft. zoned R3. Ideal for rental apartment. $5.60 per sq. ft. Centrally located. Call E. IZIK 598-8289 or TED SMYTH 477-5617, or 477-0141.
Canada Permanent

VACANT WATERFRONT LOT
Architect plans included. Sloping lot with building site above road or on the waterfront West Arm of Shawnigan Lake. Solid lake bottom. Not too deep. Asking $24,500. Make offer.
743-5311—John Ettema—743-2607
743-5311—Marie Malbon—743-5145
SHAWNIGAN REALTY LTD.

BY OWNER. 2 ACRES NEAR Otter Point overlooking Juan De Fuca Strait, Port Angeles and Olympic Mountains. 300 ft. from public beach, on water system, approx. 80,000 board ft. of timber, 105 ft. frontage on West Coast Rd. $33,700. Offers considered. (112) 283-2532.

PRIVATE SALE, B.C. INTERIOR, one acre level land, new up and down duplex, 2 house trailers, space being developed for 6 more trailers. Present revenue $825 monthly. Future revenue $1200 and up. Asking price $85,000. 658-5983.

ONLY $69,500
10 acre farm, Duncan, 1200 sq. ft. house, fireplace, full basement, 2 bedrooms, double garage, workshop above, chicken house, hay barn, ½ cleared 743-5178.

PRIVATE — SHAWNIGAN LAKE beautiful cabin for sale, 595-1685.

### 274 PROPERTY WANTED

**ALL CASH!**
All cash for good residential building lots, any area. Malen Construction Co. Ltd., 658-1122 anytime.

**ALL CASH**
We will pay you cash for one lot or more, suitable for building; or acreage of any size in Victoria area, suitable for development. Phone now Kasapi Construction. 386-6191.

### 280 ACREAGE FOR SALE and WANTED

MELTON
REAL ESTATE (B.C.) LTD.
912 Douglas St.
1610 Island H'way

"SKI AT SHAWNIGAN"
Build your dream cabin on this one-third acre at Shawnigan Beach Estates and water ski every weekend. Only $5,200 down and balance at 10 per cent for this large treed building lot. GREAT VALUE at $14,500 MLS For viewing phone RICK PETTINGER 478-9581 or 595-5074.

12.5-ACRE PARADISE
MODERN RANCHER
ASKING $159,500
One of the choicest locations on the peninsula and only 15 minutes from town. Completely fenced and cross-fenced, and it even has a pond. The home is only 4 years young and is absolutely immaculate. It has a cedar shake roof and cedar siding, three bedrooms, appealing living with feature fireplace, dining room and full basement ready for easy development. M.L.S.
IAN BOORMAN 386-7521
BOORMAN INVESTMENT CO., LTD.
1111 Government St.

INVEST FOR TOMORROW
Almost 3 acres of choice property in Mill Bay on Noowick Road. Well treed with spectacular ocean views. This property promises excellent development potential for you in the future. Drive out to view—the sign is on the property. Long road frontage makes this an ideal situation. Vendor willing to look at serious offers. Please call for more information:
477-0191 KNUD SCHWER 478-8203
Royal Trust Real Estate Dept.

SAANICH PENINSULA BARGAIN
28½ Acres in stream, meadow, trees and view sites. A 2 bedroom home on the property and the price is only $5,438.50 per acre, where an acre normally sells at $10,000 or more. MLS.
384-8001 BUD ZUCK 598-7215
THE ROYAL TRUST CO.

1.9 ACRES
of pasture, orchard, greenhouses, barn and a modern 4 bedroom home with over 500 ft. of road frontage for easy future subdivision and a lucrative return on your investment. Price $95,000. MLS.
384-8001 BUD ZUCK 598-7215
THE ROYAL TRUST CO.

**CASH CLIENTS**
For subdividable or good holding property from 5 acre minimum up; any area. Call BOB DAVISON, 592-0796 or OLYMPIC REALTY LTD., 385-5741

FOR LEASE, WOODED acreage, close in. Possible mobile home site. Victoria Press, Box 845.

### 280 ACREAGE FOR SALE and WANTED

**ACREAGE FOR SALE**
2.35 Acre Estate with year-round stream and bathing ponds. Tall timbers. Excellent exposure. Located in the 5100 block Sooke Rd. This is the finest property of its type available. All offers considered. MLS.

13.20 Seaview Acres on Saltspring, with 1900 ft. rd. frontage. Excellent future potential, with $10,000 down, the vendor will carry the balance at 10 per cent. For information call P. Dueck, Town & Country Realty Ltd., 382-7276.

½ Acre with 114-ft. waterfront adjacent Canoe Cove Marina. The best waterfront location on the market. Southern exposure with sheltered anchorage, $45,000 cash. Don't be disappointed, call now. P. Dueck, Town & Country Realty, 382-7276 or 656-6060.

J. D. BOSDET LTD.
120—727 Johnson St. 386-3128

**SAANICH PENINSULA**
**10 Acres of Trees**
The ever decreasing supply of acreage on the Peninsula suggests that this property is worthy of your attention if you want a truly woodsman's paradise. Presently in Agricultural Land Reserve but has a number of good building sites off long driveway. A unique and desireable property. Asking $69,500. MLS 11986. Call:
ED KRAFT 652-3676
ALICE MOORE 592-4529

P.R. B
P. R. BROWN AND SONS LTD.

CENTRAL SAANICH VIEW LAND
10 Acres of pasture and shade trees, fenced, drilled well, irrigation pond and beautiful homesite. View of Mt. Baker, valley and straits. Asking $85,000. Terms.
385-3435 AL VICKERS 652-2257
P. R. BROWN AND SONS LTD.

**COBBLE HILL**
22 acres of rolling land. Requires some clearing. Possible subdivision in the future. Ideal holding property. Asking only $58,900. A once in a while opportunity. Quickly call BEN GREIG, 388-6231 or 598-3105. Island Pacific Realty.

6.75 ACRES ON OTTER POINT Road, Sooke area. 478-3131.

### 285 UP-ISLAND PROPERTIES

**WATER-FRONT HOME**
Property consists of 4 acres of Parkland, part in natural state, part in lawn. 320 feet of walkon beach front plus 350 feet of highway frontage. several fruit trees. Sound older home with large family kitchen, large living room with fireplace, 2 bedrooms with 3rd in basement. Located on north side of Ladysmith. Owner will consider refinancing or trade arrangements on asking price of $165,000. For more information contact JIM ADDISON at Nanaimo Realty (Ladysmith), Box 628, Ladysmith, B.C. or phone 245-2252.

**WATER-FRONT ACREAGE**
2.24 acres with 162 feet of beachfront. Large grassy area overlooking Ladysmith harbour. Balance in natural state. Serviced by water and electricity. Only minutes from town. Priced at $60,000. For more information contact JIM ADDISON at Nanaimo Realty (Ladysmith), Box 628, Ladysmith, B.C. or phone 245-2252

1 PER CENT DOWN
1 PER CENT PER MONTH
WINCHELSEA ESTATES
Large view lots overlooking Winchelsea Island, just 2 minutes from the city of Nanaimo in Lantzville. Many new homes under construction. For further information please call Dave Patriquin, Brooks Brothers Realty Ltd., Nanaimo. 754-4401 or evenings, 758-7050.

SAYWARD VALLEY
3 bedroom, basement home, 1 acre, good water, 40 miles north of Campbell River, $35,000. 112-282-3216.

QUALICUM SEASHORE LOT
Superb view. Sheltered water, level lot, easy boat launch. On St. of pretty homes. 266-9616.

DUNCAN
Tudor style country estate, just under two acres. Close to town and lake. Prone 746-6757.

DENMAN ISLAND
2 attractive one acre lots, water, electricity, paved road, $13,500 each or best offer. Terms. 652-3168.

DASHWOOD REAL ESTATE (Qualicum) Ltd., 752-9266
Parksville-Qualicum Specialists

SELL IT
FAST
THROUGH
CLASSIFIED
DIAL 386-2121

### 285 UP-ISLAND PROPERTIES

**MOVING TO DUNCAN?**
For the discriminating buyer who wants his property beautifully landscaped and wishes 2100 sq. ft. of luxurious living space. Featuring large entry foyer, attractive liv. rm. Family sized kitchen with large every day eating area (the den is for dad). King sized master bdrm., ensuite and with adjacent nursery or sewing room. Two more attractive bedrooms and another bathroom complete the upstairs. Spacious sundeck and double garage. Offers at $69,900. By appointment only. Please call GEORGE NAYLOR at 746-6161 or eves. 746-5210.

**DUNCAN COMMERCIAL**
Commercial lot with double frontage; excellent location for many business endeavours. Asking $53,500. Please call GEORGE NAYLOR at 746-6161 or eves. 746-5210.

**COUNTRY HOLDING— 4 BEDROOMS**
On approximately ½ acre of landscaped splendor. This lovely home features 3 bedrooms up and 1 down, a 15x19 living room with mountain and valley view, an attractive step saving kitchen, 2 bathrooms, separate work area with washer and dryer hook-up, a 14x19 family room for the youngsters. Black top driveway, carport and on piped water. Both home and property are immaculate. A pleasure to show at $56,000. Please call GEORGE NAYLOR at 746-6161 or eves. 746-5210.
J. H. WHITTOME and CO. LTD.
68 STATION STREET
DUNCAN, B.C.

CANADA PERMANENT TRUST
150 STATION ST., DUNCAN, B.C.

Meat Market: Southern Vancouver Island, showing good returns with excellent growth potential. Good recreational area with growing population. Call Jim Hunt 749-3759.

Waterfront Acreage: Approximately 48 acres and 800 ft. of waterfront, excellent beach, good stand of timber, secluded area. Plenty of water. Ideal for group purchase. Only 3 miles from village of Lake Cowichan. Asking only $120,000. Call Jim Hunt 749-3759.

Shawnigan Lake: Too many features to list on this deluxe home on 1.7 acres. Finest views of the lake. Privacy. Landscaped grounds, over 3,000 sq. ft. including a superb heated large indoor pool and sauna. Must be seen to be appreciated. Offers on $119,000. Call Sally Thompson 748-8105 or 748-2654 or 24 hr. service 748-2521.

CANADA PERMANENT TRUST
58 STATION STREET
DUNCAN, B.C.

**WHY POSTPONE HAPPINESS UNTIL LATER**
Well planned executive home on beach lot with sea view. Natural sylvan setting on quiet cul de sac in Qualicum Beach. 2069 sq. ft. home with luxuriously carpeted living room, fireplace, convenient kitchen. Dining room has built-in china cupboard and server. The family room on the main floor has sliding glass doors leading on to large sundeck. Three large bedrooms plus one in the daylight basement, master ensuite. Priced at $95,000. For appointment phone Dave Turner 723-2421 or evenings 752-6540. Arrowsmith Realty Ltd.

BARGAIN PRICE
Youbou, Lake Cowichan. $15,500 buys an engineer built 800 sq. ft. house on a ¼ acre lot. Seclusion and Views. BRIAN RIPLEY, 598-3321.

$12,875
1.95 ACRES
QUALICUM BEACH AREA
Lovely, well treed lot on all weather road. Building site cleared, crossing in and hydro on lot. Build your own house or move on your mobile home in this popular development. Take advantage of summer months and quick possession date. Call CLARE BROCK for particulars at 598-3321 or 592-2173. Jack Mears, Oak Bay Realty Ltd.

**MILL BAY PANORAMIC SEA VIEW $53,900**
Nearly ½ acre, with over 1400 modern sq. ft. of ranch-style living area. Full basement and separate guest house. MLS. Call GLENN NICHOLLS or GERRY FINNIGAN 479-1040 or 598-7689.
Island Pacific Realty, 388-6231

**THE CEDARS 380 Brae Rd. Duncan**
SELF-OWNED APARTMENTS
Corner top floor two bedroom suite, stove and fridge, new w-w carpet and drapes. Quiet area, but less than two blocks to all shopping. Priced to sell at $30,500. Also 1 bedroom suite at $19,500. For information phone 748-2397 or call at ste. 101-380 Brae Rd., Duncan. B.C.

BEAUTIFUL QUALICUM BAY 60 ACRES
of excellent land with timber, fronting on the Island Highway. Property presently in land freeze. Municipal water, well, creek running through the property. Located in area of new subdivision.
DARLENE PEDERSEN
656-3924 656-1881
MONTREAL TRUST CO.

WEEKEND OR PERMANENT
Modern 3-bedroom split level home in Port Renfrew with fabulous views of San Juan Harbour. Excellent for week-end retreat or permanent residence. On sewer and realistically priced at $35,000. MLS.
642-3404 BILL KOZAK 592-2431
LANSDOWNE PROPERTIES LTD.

FOR SALE BY OWNER—1 ACRE ocean view property on Rumble Road in Saltaire—just south of Ladysmith. 2 bedroom remodelled main house—plus smaller house with separate drive rented for $125.00 per month. Beautiful grounds, small creek through property. Full price $55,500.00. Phone 468-7318.

GABRIOLA—900 SQ. FT.
Hide-away-cottage, brand new and ready for occupancy. Full price $22,000 $2,000 down and balance $240 per month at 12%. Get away from it all! Beautiful privacy and view! Call A. Kleinman, Town and Country Realty Ltd., 382-7276.

SHAWNIGAN AREA
Approx. 1-3 acre, blacktop road, water (community), fire hydrants, beautifully treed, perc tested, ½ block from Renfrew Road, Lot No. 92. Terms. Clear title. $14,900. Phone 246-3653.

Pearson REALTY LTD
BOX 399, PARKSVILLE, B.C.

EAGLE CREST, (NEAR PARKSville) lot 22, Mallard Place, large well treed, cul-de-sac lot on golf course. Near beach. By owner. $18,900. Terms. Vancouver, 274-5026.

WANT TO GET LOST? HAVE 9 wooded acres, back of beyond. Secluded and off main road, 1 mile from village, stores, and school. Shawnigan Lake. 743-2150 after 7 p.m.

QUALICUM
7.87 acres on Highway, level, treed, 2 miles north Little Qualicum. Asking $37,000 and $7,000 Cash will handle. Owner, Victoria 477-4322. Evenings only.

EAGLE REALTY LTD.
Box 1060 Parksville, B.C.
Telephone 248-6191

285 UP-ISLAND PROPERTIES

WALL & REDEKOP HOMEFINDERS REALTY LTD.

COWICHAN BAY ARMS

Ocean view condominium apartments overlooking beautiful Cowichan Bay. Ten minutes to town, 2 minutes to waterfront and fishing. Quiet; maintenance-free living. One and two-bedroom units equipped with range and fridge, fully carpeted with ample closet space. Prices range from $23,900 to $36,500 with low down payment. Why pay rent when you can build equity in one of these attractively styled units. For more information please call LISA MADIGAN at 746-4154 or 746-6990 (eves)

"INFLATION FIGHTER"

$43,900

1200 sq. ft. of new home on a serviced lot with basement and ensuite plumbing at a realistic price is hard to imagine! Well here it is, 3 B.R., 2 F.P., teak cabineted kitchen, dining room plus an attractive 8x18 ft. sundeck. Phone MAURICE CHERNEFF at 746-4154 or 748-2725 (eves.) and see how easy it would be to own this property.

"ONE OF A KIND"

What is left to be done to this house and property? Nothing!! The house is completely finished and offers: 4 B.R. all large; 2 sets of plumbing; rec. reation room plus a laundry room; L.R. and D.R. plus a good-sized kitchen; covered sundeck, cement patio with sunken barbecue pit; oodles of plants and shrubs. This is a well-maintained modern family home and is situated close to town and the owner is anxious for a quick sale. Please call: MAURICE CHERNEFF at 746-4154 or 748-2725 (eves) for an appointment to view.

IN A PARK

A new duplex, each side with 3 bedrooms, is a treat to see. The lot is heavily treed and is 82x234 feet in size. Expensive W-W carpeting throughout plus excellent workmanship makes this duplex attractive in many respects. A large first mortgage is available and additional attractive financing is currently arranged. To see this duplex close to Duncan please call: MAURICE CHERNEFF at 746-4154 or 748-2725 (eves) or LISA MADIGAN at 746-4154 or 746-6990 (eves).

IMMACULATE DUPLEX

$69,500

This owner-occupied duplex is for sale and has been kept in excellent condition and would be ideal for investment purposes. Why not consider the rent on one side subsidizing your purchase. Features are: 2240 sq. ft. plus 3 bdrms. on either side; 2 yrs new with sundecks; owner's suite tastefully decorated; ample parking and storage area; landscaped and fenced yard in good condition. Even if you feel you cannot really afford this duplex, why not call and see how financing may make this possible? Please call: MAURICE CHERNEFF at 746-4154 or 748-2725 (eves.)

FIVE ACRE MINI FARM

Nice level five acres, good water. Older three-bedroom, no-step bungalow needs an overhaul. Useable barn plus septic field and water for mobile home included. Located in the Cobble Hill area with easy access to the Trans-Can. Hwy. Listed at $52,000 by appt. Please call RON MATHEWS at 746-4154 or 748-2360.

PRIDE OF OWNERSHIP

This immaculate home speaks for itself. Welcome your guests at the gracious foyer, entertain them in the large and comfortable living room. They too will appreciate the luxurious carpeting and the quality of construction throughout. Fix a snack or a family meal in the bright and sunny kitchen. Separate dining room too with sundeck through the sliding doors. Three comfortable bedrooms and a big four-piece bath. Full high basement is ready for development. Double carport, shake roof and tasteful landscaping enhance the setting and will add to the value over the years. The lot is a big two acres with a sunny but secluded rear yard. A truly fine home designed for happy living and listed at $59,900. By appointment. Please call RON MATHEWS at 746-4154 or 748-2360 (eves.)

18 ACRES—$45,000

Buy a mountain top. The Old "Blue Bell Mine" complete with tunnel. 48 acres of variegated terrain overlooking Harris Creek and the San Juan Valley. Ideal location for vacation home, bible camp, scout camp, adventure training or whathave you. Trailbikers paradise. Please call: RON MATHEWS at 746-4154 or 748-2360 (eves.,

BEAUTY PLUS

A 4-B.R. home of ½ acre represents ideal living conditions for a large family. This tastefully finished home has a L.R. D.R., 2-B.R., cabineted kitchen, large bathroom and F.P. on the main floor. The lower level offers 2 well-finished W-W carpeted bedrooms plus a vanitied sink bathroom including a shower. A large rec. room or work room could be constructed in the undeveloped area. Seeing beauty is believing so please call: MAURICE CHERNEFF at 746-4154 or 748-2725 (eves.) to view this home.

"DOUGLAS HILL"

This executive home is offered for sale for the first time and offers 1890 sq. ft of living convenience plus the craftsmanship required to make this a home to be justly proud of. 3 large bedrooms, large rec. room with bar, 3 bathrooms — lower level includes the shower, laundry room, built-in vacuum system plus a Westinghouse oven; dream living room with bay windows and attractive sandstone F.P., well carpeted, ½ acre lot. Please call: MAURICE CHERNEFF at 746-4154 or 748-2725

BEAUTIFUL NEW WATERFRONT LISTING

This lovely 1900 sq. ft. home has every immaginable luxury. Nothing but the finest quality has been used throughout. There is a separate dining room, sunken living room with lovely stone fireplace and bay window. All the front rooms overlook the swimming pool, patio, and beach. Master bedroom has 4 pc. ensuite bathroom and walk-in dressing room. Situated on a quiet Cul-de-sac just 15 minutes from Parksville, with southern exposure and fronting on a sheltered bay with 149 ft. of level beach. For appointment to view this delightful property call Casey Watson 248-6115 or evenings 752-9417 or write Block Brothers Realty Ltd. 168 Island Highway, Parksville, B.C.

NANAIMO — EXTENSION

A new starter or retirement home, with attached garage and work shop, fruit trees and garden. Also included is a 10x44' custom-built mobile, with an 8x14 addition. Located on 5 lots with a community water system. Property can be further developed. Price was $49,500. Now reduced to $44,900. M.L.S. For details and to view contact Walt Hearn at 784-8186. ASTRO REALTY LTD. 427 Canada Ave., Duncan

PRIVATE SALE DUNCAN

Substantial 3-bedroom older home on 4.4 acres, full basement, new roof and newly painted. Seclusion if desired. Year round creek on property. Has many opportunities for development as a home and as an investment property. Possibility of subdivision. Realistically priced at $48,500. Phone 748-8769.

SHAWNIGAN BEACH ESTATES

Lot No. 30, 80x115, water mains and perc tested. Ownership entitles to club membership, featuring free use of swimming beach, boats, pool, golf course, very reasonable hotel rooms and meals. Call owner at 656-4000 or, 656-2427.

285 UP-ISLAND PROPERTIES

CANADA PERMANENT TRUST

150 STATION ST., DUNCAN, B.C.

6 acre tomato farm, 2000 sq. ft. home, going concern, good income. $90,000. Call Art de Wit 748-8105 or 746-5402.

RESTAURANT BUSINESS

Approx. 5000 sq. ft. with two 2-bedroom suites up. Solid building. Call Art Dewit 748-8105 or 746-5402.

SEAFRONTAGE DEVELOPMENT PROPERTY

12.9 acres, 650 ft. waterfrontage, 1000 ft. road frontage, mature trees, excellent view. Call Art de Wit 748-8105 or 746-5402.

ACREAGE

Over 16 acres on paved road 5 miles west of Duncan, can be subdivided in 4 acre parcels. Well in. Over 500 ft. road frontage. Part cleared. $38,000. Call Art de Wit 748-8105 or 746-5402.

CANADA PERMANENT 58 Station St., Duncan

DUNCAN

A gardener's paradise consisting of two fenced acres planted in berries, fruits and vegetables. An older, completely remodelled, 3-bedroom home along with a garage, workshop and well house makes this a most attractive property at $75,000.

An immaculate 4-bedroom home, carpeted throughout, is situated on ¾ acre with a creek just south of Duncan. The home is tastefully decorated and features large living room, dining room, kitchen, rumpus room, laundry and 1½ baths. A real pleasure to show at $52,000.

On the above phone LES STAHNKE at J. H. Whittome and Co. Ltd., Duncan, 746-6161 or eves. 748-9817.

DUNCAN

Nearly seven acres in the Cowichan Bay area, featuring a 3 bedroom, 1300 sq. ft. modern home, garage and a good sound barn. Fenced with some land in hay and pasture. Priced at $62,500. Phone Les Stahnke at Whittome, 746-6161. Evenings 748-9817.

SHERMAN GROVE

Seventeen deluxe town-house condominiums featuring wall to wall carpeting, fireplaces and basements. A must see if you are condominium minded. Phone Whittome in Duncan for a personal Viewing 746-6161. J. H. Whittome & Co. Limited 68 Station St. Duncan, B.C.

BY OWNER, 10.8 ACRES NATURally wooded. Situated high in the village of Ladysmith. Year round creek thru. No agents please. Asking $50,000. C. E. Whitfield, RR1, Shawnigan Lake, B.C. 743-9784.

290 FARMS FOR SALE AND WANTED

NORTH SAANICH

20-acre farm in 4 5-acre parcels. Large barn, good loft for hay, stalls for 13 horses. Renovated 3-bdrm. house. Full price $170,000 some terms. WILF DAVIES. 656-5002.

HERE'S A GOOD BUY

Over 7 acres lovely cleared pasture soundly fenced, new home of 4 bdrms., and 3 baths, W-W throughout. Add a barn and it would make a lovely Hobby Farm for horses etc. Full price $125,000. WILF DAVIES, 656-5002. Island Pacific Realty

DELIGHTFUL 10-ACRE MINI FARM

near Sooke with cosy 2-bedroom cottage, haybarn, chicken coop. Approx. 3 acres cleared. Only $49,900. Call G. Ireland or W. Butterfield at C. N. Montague Co. Ltd., at 384-9318 (24 hrs.)

293 GULF ISLAND PROPERTIES

RUXTON ISLAND

Going, going, gone — forever your chance to buy a choice waterfront lot at a reasonable price. If you don't act now! For $16,500 you can own over ½ acre of beautifully treed land, excellent beach and choice moorage. Community well nearby. Peace and quietness here. Cruise over sheltered waters around nearby islands. Asking $6,500 down and $125 per month. For brochures and information, phone or write Glen Galloway, personally at Nanaimo Realty Co. Ltd., Box 518, Nanaimo, B.C. at 754-2311 or evenings 758-5537 collect.

HORNBY AND DENMAN ISLAND

Looking for a place for summer holidays, retirement or investment? Try these islands! Their many features include large natural parks, safe beaches, good fishing area, oysters, clams, etc. excellent area for bicycle riding, hiking or just plain walking. Excellent car ferry system. Now have available very good selection, sizes from ½ acre to 3 acres and a few larger parcels. For more information or to view contact Dave or Frank McLaughlin at Nanaimo Realty Co. Ltd., Box 518, Nanaimo, B.C. at 754-2311 or evenings Dave 753-5847 or Frank 390-4334.

SAVARY ISLAND $1000 DOWN $4,200 F.P.

Lovely recreational lot treed, close to beach. $1,000 down, balance at $35.00 per month. FREDDY STARKE, 388-6231 or 479-3866, Island Pacific Realty.

FANTASTIC VIEW LOT

This lot has indeed the most fantastic view that a lot could possibly have. The lot s on beautiful Salt Spring Island and fully serviced, ready to build on. Call me now for full details. Asking Price $18,900. MARK MACKENZIE 384-8001 595-4596 THE ROYAL TRUST CO.

PENDER ISLAND 2.95 ACRES

An exceptionally fine location with tremendous sea views. Property is both treed and arable. Has been perc tested. Road and power to property. Asking $24,900. Call ALBAN BOWES 479-5693 or OLYMPIC REALTY LTD. 385-5741.

SEAFRONT

This lovely irregular lot has 192 feet of waterfrontage looking onto Navy Channel on Mayne Island. Ideal for dream summer home or retirement residence. For Details, call Lyle Wicks 477-0629 Johnston and Co. Ltd. 385-2471.

WATER VIEW LOT

Large lot nicely treed. Water, power, phone service. Approved septic tank. Asking $17,000. Call: 477-0191 ROMA NICOLL 384-4827 Royal Trust Real Estate Dept.

5 LARGE LOTS ON EAST ROAD, Denman Island, with beautiful water view over Lambert channel. Priced at $9,000 each with easy terms. M. E. Braithwaite, Financial Survey Ltd. 813 Fort St., Victoria, B.C., 384-9305, Res. 592-0638.

ON NORTH PENDER, 65' OCEAN Front Bluff, new home on Swanson Channel, one acre. Has to be seen to be appreciated. Buy direct from owner and save at $66,000. Phone 629-3449.

OWN YOUR OWN ISLAND. Popular fishing and cruising area. $220,000 MARY JAMES 598-5166 386-9690 NEWSTEAD REALTY LTD.

HORNBY ISLAND. SECLUDED ½ acre lot with cottage, close to Sandpiper Beach. For details phone 386-8121 or write 530C Dupplin Rd., Victoria.

293 GULF ISLAND PROPERTIES

SALT SPRING Lands Ltd. PENDER ISLAND

BUILDING LOTS
¾ ac. treed lot, power and water, $65,000. $2000 down.
½ ac. treed, 100' frontage, serviced, $8000. ½ down. Offers.
½ ac. view lot, camping facilities, secluded, $6000.

WATERFRONT
Fully serviced, located at Thieves Bay. Beach, moorage, southern exposure. Partially cleared for garden possibilities, $21,500.

WATERFRONT HOME
Post and Beam 1300 sq. ft. home. Treed and parklike ½ ac. ocean-front lot with southern exposure. Magnificent view, sheltered moorage nearby. $59,500.

COLLECT: MANFRED BURANDT Pender Island 629-3271

Salt Spring NEW 3 BD. 1½ BATH .82 ACRES

—Near Golf Course
—Beautiful Bungalow 1208 sq. ft.
—Could develop in-law suite
—Beautiful gently sloping lot.
Asking $51,800. 386-3712 (24 Hrs.)

SALTSPRING ISLAND WATERFRONT

A delightful modern home on about 270 ft. of sunny secluded waterfront. 4 Br's with 2 bathrooms ensuite. 3 Fp's, large rec. room, tastefully decorated, nice entrance with stained glass windows. Heavy shake roof and other extras. $123,500. 537-5568 A. G. BOULTON 537-2624 PEMBERTON, HOLMES LTD. Gulf Islands Branch P.O. Box 929, Ganges, B.C.

HOW TO WRITE A GOOD CLASSIFIED ACTION AD

1—IT'S BEST to start your ad with the name of the article or service you have to offer. If you have an apartment, room etc., for rent, or property for sale; start your ad with the location.

2—BE CLEAR. Readers respond more quickly and favorably when given complete, definite information. Always include the price in your advertisement.

3—MAKE IT EASY for the reader-prospect to reach you. Always give your telephone number or your name and address. If you do not have regular hours, state a preferred time for the prospect to get in touch with you.

4—PLAY SAFE. You get the greatest reader attention by using consecutive insertions. A six-day order is best and costs less, and you can, of course, stop your ad as soon as you get the results you want. You pay only for the days your ad appeared. Lower yearly rates are available to those who wish to keep their services or products before the public.

5—PLACE YOURSELF in the reader's position and ask yourself what you want to know about your offer. The answer you give will make a good Want Ad.
Don't allow the reader to speculate.

6—GIVE YOUR PROSPECT every inducement you can with good copy. Classified action ad readers have the money and are already interested in buying the merchandise or service you have to offer; the details and information you give are the most important.

7—WANT ADS THAT FAIL TO bring the desired results do so usually, not through a lack of readership, but because they are poorly worded or contain inadequate information.

8—TO PLACE YOUR AD, call 386-2121, your direct line number to fast Want Ad action. A courteous, efficient advisor will be glad to help you word and place your order. And remember, Classified Action Ads afford you the most complete coverage. Telephones are open 8:00 a.m. to 6:00 p.m. for you daily. Monday through Saturday call:

386-2121

## DEEPSEA SHIPS

(All cargoes are forest products unless otherwise stated.)

**Royal Roads** — Blue Master; Seiun Maru, Japanese training vessel.

**Crofton** — Jalakarti.

**Uthan Mines** — Hampton Line.

**Port Alberni** — N. R. Crump, U.K. and continental Europe.

**THE CORPORATION OF THE DISTRICT OF SAANICH**

The Corporation of the District of Saanich hereby gives notice of its intention to adopt a by-law, pursuant to Section 509 of the Municipal Act, RSBC 1960 cap. 255, to authorize the disposal of portions of Leeds Avenue in exchange for certain lands deemed necessary to relocate a portion of Leeds Avenue.

Copies of the proposed by-law, together with sketches outlining the lands to be exchanged, are on file in the office of the Municipal Clerk and are available for perusal by any person during regular office hours.

G. HAYWARD
Municipal Clerk

**NOTICE OF SALE HOUSEHOLD EFFECTS**

**Pursuant to the WAREHOUSEMAN'S LIEN ACT, Goods and Chattels of Rose Marie Bannister of 1701-620 Toronto St., Victoria, B.C.**

Notice is hereby given that the household effects of the above named will be sold by Fairfield Moving and Storage (1969) Limited, August 5, 1975 at 7:00 p.m. at Lund's Auctioneers Ltd., 926 Fort St., Victoria, B.C. Dated this 16th day of July, 1975.

Fairfield Moving and Storage (1969) Limited,
434 William St.,
Victoria, B.C.

**THE CORPORATION OF THE DISTRICT OF OAK BAY LAND USE CONTRACTS NOTICE OF PUBLIC HEARING**

NOTICE is hereby given that all persons who deem their interest in property affected by the following proposed Land Use Contracts will be afforded an opportunity to be heard before the Municipal Council on the matters contained therein, at a Public Hearing to be held in the Council Chamber, Municipal Hall, Oak Bay, B.C., on Thursday, July 24, 1975, commencing at 5:15 p.m.:

1. A LAND USE CONTRACT WITH THE B.C. BAPTIST FEDERATION, containing terms and conditions for the construction of a Senior Citizens Housing Project on Lots 15-18 inclusive, Lots 24-32 inclusive, Lots 3-5 inclusive, Amended Lots 19 and 21, and Lot A, all of Section 69, Victoria District, Plan 249, situated on the area bounded by Goldsmith Street, Foul Bay road, Bowker Creek and Bee Street; such housing to consist of seven buildings, with off-street parking and loading spaces, and landscaping, according to drawings prepared by R. W. Wilding, Architect, and B. W. Brooker Engineering (B.C.) Ltd.
2. A LAND USE CONTRACT WITH GLENLYON SCHOOL SOCIETY, amending Land Use Contract Number 3, containing amended plans for construction of additions to the existing buildings on Lots A and B, Section 69, Victoria District, Plan 11836, situated at 1701 Beach Drive, used for the pruposes of a private elementary and secondary school; such additions to be as shown on drawings prepared by Wade, Stockdill, Armour and Blewett, Architects.

A copy of the proposed Land Use Contracts, with drawings, may be inspected at the Municipal Hall, Oak Bay, B.C., between the hours of 8:30 a.m. and 4:30 p.m. on any day in which the said Municipal Hall is open for business.

JEAN L. MacQUEEN,
Deputy Municipal Clerk

**IN THE SUPREME COURT OF BRITISH COLUMBIA**
**BETWEEN: THE FIDELITY TRUST COMPANY — PLAINTIFF**
**AND: IVAN JAMES KEEN and LINDA CHRISTINE KEEN, HER MAJESTY THE QUEEN IN THE RIGHT OF THE PROVINCE OF BRITISH COLUMBIA and FAIRVIEW MANAGEMENT LTD. — DEFENDANTS**

**NOTICE**

**TO: The Defendant, Linda Christine Keen**

TAKE NOTICE that an action has been commenced against you in the Victoria Registry of the Supreme Court of British Columbia, 1975, Number 0144, by The Fidelity Trust Company of 1070 Douglas Street, in the City of Victoria, in the Province of British Columbia, in which the Plaintiff's claim is:

A. To have an account taken of the money due and owing to the Plaintiff for principal, interest, taxes, costs, charges, insurance premiums, mortgage payments otherwise, under and by virtue of a certain Indenture of Mortgage in writing and under seal dated the 28th day of August, 1974 whereby Ivan James Keen and Linda Christine Keen did mortgage on to the Plaintiff all their right, title and interest in and to those lands and premises situate, lying and being in the City of Duncan, in the Province of British Columbia and more particularly known and described as Lot 5, Block 2, Section 17, Range 7, Quamichan District, Plan 1721.

B. For a decree that in default of payment of the amount found to be due on the taking of such account, together with the costs of this action, the Defendants and all persons claiming through or under them, shall stand absolutely debarred and foreclosed of and from all right, title, interest, claim and equity of redemption in and to the said parcel or tract of land and premises hereinbefore described.

C. For possession of the said parcel or tract of land and premises hereinbefore described.

D. For an Order for Sale.

E. For a Certificate of Lis Pendens.

F. For the appointment of a Receiver

G. For personal judgment against the Defendants Ivan James Keen and Linda Christine Keen.

H. For the costs of this action.

I. For damages and mesne profits.

J. For such further and other relief as this Honourable Court may deem just.

And that it has been ordered that service of the Writ and Statement of Claim in the said action on you be effected by this advertisement. If you desire to defend the action, you must within 14 days from the publication of this advertisement, inclusive of the day of such publication, enter an Appearance at the Law Courts, 850 Burdett Avenue, in the City of Victoria, in the Province of British Columbia. In default of such Appearance, judgment may be entered against you.

PETER C. M. FREEMAN
Solicitor for
the Plaintiff

DATED at the City of Victoria, in the Province of British Columbia, this 11th day of July, 1975.

**FIRST WOMAN** air cadet to solo in a glider, Sgt. Nora Haan of Comox gets a last-minute check from Major George Webber at Cassidy Airport near Nanaimo before takeoff. She is one of 15 female and 60 male cadets taking instruction at the summer camp. Her parents are Major and Mrs. Haan of Comox and she belongs to the 386 Courtenay squadron.

# Lisbon Forces Put on Alert

LISBON (AP) — Portuguese troops went on partial alert today as Communist headquarters in two cities were attacked and pressure mounted from moderate military men for the ouster of pro-Communist Premier Vasco Goncalves.

The Communist front called its supporters into the streets to combat "counter-revolutionary reactionaries."

In the conservative north, meanwhile, thousands of Socialists streamed into Oporto for a demonstration against the leftist armed forces. Tension there increased as the Communist-dominated Central Trade Union, Intersindical, called on its members for "popular vigilance" and a counter-demonstration.

In the early-morning hours, mobs attacked Communist party headquarters in Louirinha and Cadavul, two towns about 50 miles north of Lisbon. The crowds sacked the offices and burned books and files in the streets.

The Soviet news agency Tass quoted a communique of the Portuguese Communist party as saying "there are gravely wounded among the Communists who defended" the offices.

Informed sources said Goncalves was again under pressure from moderate military men disturbed by his radical stance and failure to solve the country's mounting political and economic problems.

He narrowly missed being ousted several days ago when President Francisco da Costa Gomes refused to allow a vote of the armed forces' Supreme Revolutionary Council. Goncalves nevertheless held a second day of meetings of the coalition government after Socialists and Popular Democrats, the country's two largest parties, walked out because of what they said were threats to democracy.

## QUINTS BORN

DALLAS (UPI) — A Lewisville, Tex., woman today gave birth to quintuplets born six weeks prematurely within a six-minute period at Parkland Hospital.

Mrs. Jerry Davis gave birth to four girls and one boy. There were no reported complications.

Doctors said the first child was delivered at 11:16 a.m. and the last at 11:22.

Hospital officials said they did not believe the woman had been taking any fertility drugs.

The boy weighed 3 pounds, 10 ounces; one girl weighed 2 pounds, 3 ounces; another girl was 3 pounds, 3 ounces, and another girl weighed 1 pound, 14 ounces. The weight of the other female was not known.

# Channel 10 Bid Nearer

Transport Minister Bob Strachan said today the provincial government and the Canadian Broadcasting Corporation are close to an agreement on making a bid for the use of Channel 10.

He made the statement after the Canadian and Radio Television Commission announced in Ottawa that it has approved Western Approaches Ltd.'s application for a television station transmitting on the ultra high frequency Channel 26.

Leaving the regular Channel 10 still open, some sources said, is a strong indication that the CRTC is receptive to CBC using it for transmission in the Greater Victoria area.

Strachan said he's very receptive to CRTC's action in delaying the granting of a licence for Channel 10, adding B.C. and the CBC are close to agreement on a plan first rejected by the CBC six month ago.

The provincial government will support CBC's bid. In return, the government will be given time for educational programs, some prime time being included.

Strachan said he's "very optimistic that this is what will happen."

Western Approaches Ltd. had been seeking Channel 10 but had told the CRTC it would be willing to take a UHF licence if Channel 10 was not available. Two other companies — Pacific Rim Broadcasting Ltd. and Ten Television Ltd. also made bids for the Channel 10 licence.

Hugh Palmer of Vancouver, CBC's director of television in B.C. confirmed negotiations are nearing completion between CBC and the government.

"They are fairly close to completion. We had a meeting with a senior staff member of Mr. Strachan's department three weeks ago and, as a result of that meeting we are very close to agreement," he said.

Victoria is the only provincial capital, with the exception of Saint John, N.B. that does not have a CBC station.

At the CRTC's April hearing in Vancouver, deputy communications minister Charles Dalten said the government was in favor of Channel 10 going to the CBC if time was provided for provincial education programs.

Charles Butler headed a Victoria group that urged the CRTC to keep Channel 10 for public and educational broadcasting.

## POST FILLED

University of Victoria's teacher instructor Bruce Andrews has been hired as director of teacher services for the provincial government, Education Minister Eileen Dailly said Thursday.

The newly-created position is designed to improve the department's services to the teaching profession.

His duties will include pre-service and in-service teacher education, teacher certification, teacher exchange services and directing the maintenance of records of all registered teachers.

Andrews has been co-ordinator for a teacher internship program at UVic.

# 5 Rest Homes Shutting Down

Five Victoria rest homes containing 74 occupants are the latest in a string of rest homes shutting down for lack of money, B.C. Rest Home Association president John Hanrahan said today.

More than 20 in the city have closed their doors to their elderly tenants in the past two years, he said.

"The government doesn't seem to be too concerned," said Hanrahan.

He said the provincial government has given no increases in subsidy rates for a year despite increasing costs and promises by human resources minister Norm Levi.

Rest home operators need about $525 per month to give a patient intermediate care, for instance, he said, and the government only supplies $400.

Homes recently closed are the Waldoris, 1015 Joan Cres., Kathryn May, 1016 Fairfield, and Mansion Guest Home, 1447 St. David, each of which had 15 residents.

Two more closing next month are the Alpine Lodge, 1663 Oak Bay Ave. and Cascade Rest Home, 1162 McClure, he said, which have 17 and 12 residents.

About two-thirds of the residents have found alternate homes, said Hanrahan. The other third who need extended care still have not been placed.

## PASSES TO STAY

A new directive on the issuance of temporary absence passes for inmates of federal prisons will not curtail prisoner community service activity as much as originally feared.

The directive sent out last week from the regional office of the Canadian Penitentiary Service stated that those passes issued on a regular and recurring basis were a matter for consideration of the parole service and not of prison authorities.

Prison officials and inmates were upset with the change in policy believing it would result in curtailment of prisoner community programs.

However, William Head prison director, John Mulroney, said today he met with senior CPS and Parole Board officials in Vancouver Thursday who explained the new instruction did not apply in cases where prisoners granted passes are escorted by guards.

## Exhibition Park Entries

**SATURDAY ENTRIES**

FIRST RACE — Claiming, $1,950, for four-year-olds and up, six and one-half furlongs:

| | |
|---|---|
| Cumloops (Henry Rich) | 109 |
| Miss Hampelton (LeBlanc) | 114 |
| Double Joy (Skinner) | 119 |
| Dr. G. G. Mac (Brownell) | 116 |
| Mr. Tom Thumb (Cuthbertson) | 122 |
| Black Dave (Wolski) | 119 |
| Stormy Don (McCowan) | 116 |
| Last Verdict (Smith) | 114 |
| Air Edd (Furlong) | 114 |
| Proud Skipper (Walker) | 114 |
| Also eligible: | |
| Jasons Determined (Cuthbtson) | 119 |
| Canadian Blue (Chabara) | 119 |
| Solar Deb (Furlong) | 122 |
| Heers Hope (Salas) | 120 |

SECOND RACE — $2,900, for two-year-olds, six furlongs:

| | |
|---|---|
| Brofield (Maese) | 115 |
| Willies Revenge (Brownell) | 115 |
| Chief Fella (no rider) | 115 |
| River of Ice (no rider) | 115 |
| Mr. Butterburr (Skinner) | 115 |
| Flying Entertainer (Cuthbtson) | 120 |
| Mike Kaye (Barroby) | 115 |
| North Hand (Smith) | 115 |
| Fleet Avalanza (Salas) | 120 |

THIRD RACE — $2,900, for two-year-olds, six furlongs:

| | |
|---|---|
| Sinful Mike (Carter) | 115 |
| Dawn Duster (Gilbert) | 115 |
| Close Vote (LeBlanc) | 120 |
| Earl of Surrey (Salas) | 115 |
| Whist (Wolski) | 120 |
| Host the Diamond (Barroby) | 115 |
| Spy Shot (Furlong) | 115 |
| Melody Count (Phillips) | 115 |
| Overstep (Walker) | 120 |

FOURTH RACE — Claiming, $2,450, for three-year-olds, six and one-half furlongs:

| | |
|---|---|
| Hidden Lake (LeBlanc) | 115 |
| Peregrene Falcon (Furlong) | 115 |
| Buccaneer Babe (Barroby) | 115 |
| Tenica (no rider) | 110 |
| Arnak (Loseth) | 110 |
| Village Light (no rider) | 115 |
| Borrow It (no rider) | 115 |
| Val Maria (Henry Rich) | 105 |
| Ministreal MGIC (Skinner) | 110 |
| Rehability (Walker) | 110 |
| Also eligible: | |
| Fleet Music (Maese) | 115 |
| Charlottes Breeze (Kranser) | 115 |
| Radican Innocence (Loseth) | 110 |

FIFTH RACE — Claiming, $2,650, for four-year-olds and up, one and one-eighth miles:

| | |
|---|---|
| Gentle Sphere (Henry Rich) | 108 |
| Chief Exporter (H. Ho) | 113 |
| Hard To Beat (Maese) | 115 |
| Man In Silk (Barroby) | 120 |
| Oak Alley (Loseth) | 113 |
| Scottish Crystal (Walker) | 111 |

SIXTH RACE — Claiming, $3,325, for four-year-olds and up, six and one-half furlongs:

| | |
|---|---|
| Glory Isle (Skinner) | 113 |
| Travelling Mist (Loseth) | 110 |
| Double Dev (Carter) | 113 |
| Poo Koo (Maese) | 113 |
| Jasons Jewel (L. Airth) | 106 |
| Direct Control (Cuthbertson) | 117 |
| Labelle Rouge (LeBlanc) | 113 |
| Pearly D Will (Chabara) | 117 |
| Ballerina Belle (Walker) | 105 |

SEVENTH RACE — Claiming, $3,850, for four-year-olds and up, one and one-sixteenth miles:

| | |
|---|---|
| Off Proud (no rider) | 108 |
| Royal Alder (R. Howg) | 117 |
| Defiant Dude (Sanchez) | 117 |
| Rockabar (no rider) | 108 |
| Magic Blue (Loseth) | 108 |
| Rock Baykey (Walker) | 108 |
| Why Beeb (Skinner) | 113 |
| Stars Victory (no rider) | 113 |
| Landscape Page (no rider) | 108 |

EIGHTH RACE — "Ascot Sophomore Stakes," $15,000 added, for three-year-olds, Canadian, one and three-eights miles:

| | |
|---|---|
| Grande Ribot (Smith) | 126 |
| Pampas Host (Cuthbertson) | 126 |
| Natural Life (LeBlanc) | 121 |
| Tillano (B. Phelan) | 121 |
| a-Royal Morn (Skinner) | 126 |
| Bonus Winner (Krasner) | 126 |
| Dancers Talent (Smith) | 121 |
| Supreme Charger (Chabara) | 126 |
| RToyal Calling (Maese) | 126 |
| Rhondas Babe (Phillips) | 121 |
| a-Gone to Boston (Barroby) a-H. Barroby entry. | 126 |

NINTH RACE — Handicap, $5,025, for four-year-olds and up, six and one-half furlongs:

| | |
|---|---|
| Dandy Honor II (Skinner) | 116 |
| Assuan (Salas) | 122 |
| Island Drifter (Sanchez) | 121 |
| Nap Nap (Krasner) | 114 |
| Trustwood (Barroby) | 118 |
| Regal Path (Maese) | 115 |

TENTH RACE — Claiming, $2,050, for four-year-olds and up, one and one-eight miles:

| | |
|---|---|
| Saanich Soree (LeBlanc) | 117 |
| Bill the Bug (Welski) | 120 |
| Rim Ram (Walker) | 112 |
| Regal Leo (Sanchez) | 117 |
| Austin Tayshus (Brownell) | 117 |
| Sand Penny (Maese) | 115 |
| Shoft O Glory (Smith) | 112 |
| Roadside Chapel (Phillips) | 117 |

# Olympic Tickets Net $4.6M

MONTREAL (CP) — About $4.6 million worth of Olympic tickets have been purchased by the Canadian public, the director-general of ticket sales for the 1976 Olympic Games said Thursday.

"At an average price of $10, that's about 431,000 tickets," Gerard Savard said in an interview.

Official figures will not be available until T. Eaton's Co. Ltd., official ticket distributor, submits a report at the end of July, he said.

## Japanese Cadets Drop Anchor

A Japanese merchant navy training vessel will be anchored at Royal Roads until 6 a.m. Monday when she heads for Vancouver.

# super saturday specials

EATON'S
**downtown**

**Shop this Saturday at Eaton's downtown.**
**Look for many not-advertised specials.**
**Personal shopping only, please.**
**Limited quantities per customer.**

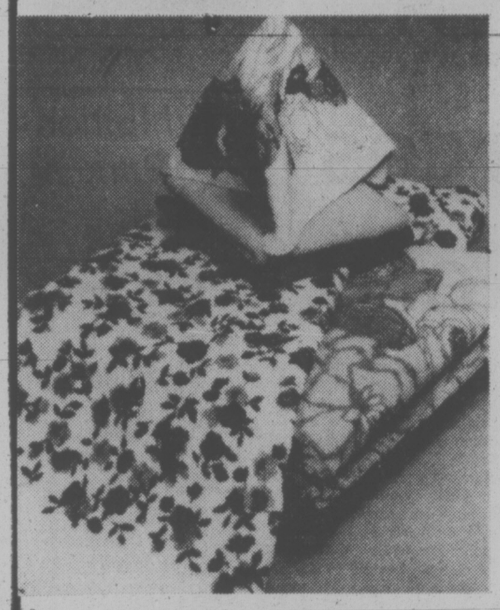

## Seconds in bath towels now at this special low price

**2.99**

Soft, absorbent cotton terry bath size towels come in an assortment of plains and florals. Slight flaws should not affect wear. Approx. size 42x22". Lint-free all-cotton terry. **Facecloths 99¢**

Budget Household Linens, Dept. 967
Downstairs Budget store

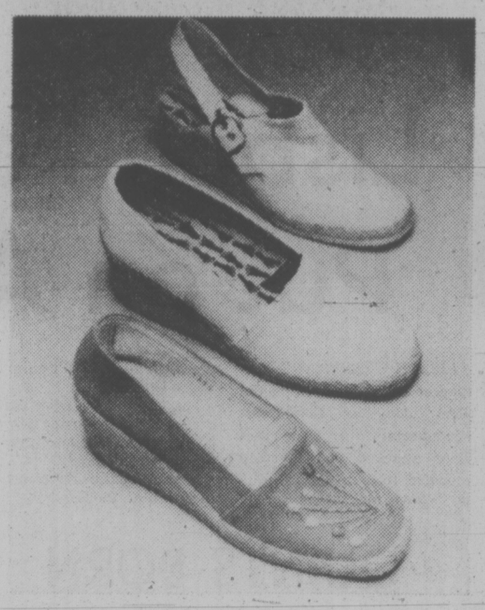

## Women's Italian summer canvas casuals priced low

**9.99 pr.**

Imported Italian canvas casuals are sling-back styling with closed toe. Colors of green, white, yellow, orange. Closed toe wedgie in white and yellow. Wedge heel casual in green, red, yellow with pattern vamp. Broken sizes 5½-9, B width.

Women's Shoes, Dept. 238, floor of fashion.

## Wedding gift specials boxed for gift-giving, each

| | |
|---|---|
| Casserole with white swirl pattern | 14.99 |
| Electric soup tureen | 15.99 |
| Divided vegetable server | 19.99 |

China Dept. 252 main floor,
Home Furnishings Building

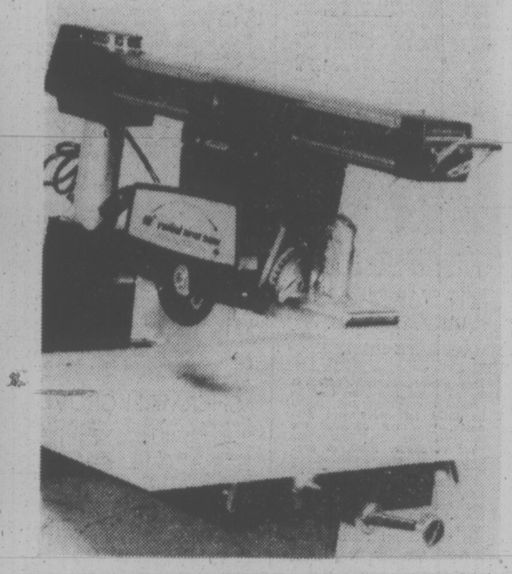

## 10" Radial arm saw for so many building projects

**359.00**

Save on this radial arm saw now. 10" combination blade cuts up to 3½" at 90°. Upfront controls and key lock switch added safety precautions. Instant torque, fast breaking. Model E2000.

Hardware, Dept. 253, lower main floor.

## Travelers sample lingerie reduced to clear, priced

**7.29 to 25.99**

Take advantage of these reductions on well known sleepwear and loungewear. Choose from long or short gowns, pyjamas, long lounge dresses. Assorted fabrics, colors and mostly small sizes.

Lingerie, Dept. 209, floor of fashion.

## Children's sweatshirts and beach jackets only

**1.99 to 4.99**

Mothers, buy these practical and easy care novelty sweatshirts or hooded cotton terry beach jackets at these special savings. Both styles are completely washable. Broken sizes 2 to 14.

Children's Wear, Dept. 210, third floor.

## Eaton's Viking portable sewing machine special

**159.99**

Sewing is the smart way to stretch your budget. Buy Eaton's Viking portable machine right now and save more. Some of the features are: blind hem, stretch overcast, tricot stitch, automatic buttonholer and scallop embroidery stitch.

Sewing Machines, Dept. 570, third floor.

## Kodachrome KM 35mm color slide film savings — stock up

Be prepared for holiday picture taking by stocking up now with Kodachrome KM 35mm color slide film. 36-exposure roll. Processing included. **4.38**

Cameras, Dept. 512, lower main floor.

## Buy a wheelbarrow now and save yourself some work

Keep the work in your garden to a minimum. Use this approx. 4.5 cu. ft. capacity wheelbarrow for the heavy work. Comes in green. **44.99**

Hardware, Dept. 280, lower main floor.

## Save on Eaton Viking 12" buffet style electric fry pan

Deluxe buffet style electric fry pan has colored porcelain exterior, high vented cover, cast aluminum pan and removable controls. **19.99**

Housewares, Dept. 254, main floor,
Home Furnishings Building.

## Summer weight cotton fabrics — good selection specially priced

Choose from all cotton and cotton blend fabrics. Attractive prints on white or pastel grounds. Easy care, drip dry quality. For blouses, dresses. 45" wide. yd. **1.69**

Fashion Fabrics, Dept. 233, third floor.

## Clearance of men's summer sport shirts and T-shirts

Timely savings on good quality sport shirts and T-shirts for men. Permanent press fabrics which include polyester/cotton and acrylic knits. S.M.L.XL. collectively. **2.99**

Budget Men's Wear, Dept. 928
Downstairs Budget Store

## Elegant damask drapes with pinch pleat headings and hooks

**19.99 to 59.99**

Acrylic foam backed rayon/acrylic damask drapes. Gold/red, gold, ivory. 50x84", 19.99; 75x84", 29.99; 100x84", 39.99; 150x84", 59.99.

Draperies, Dept. 267, second floor,
Home Furnishings Building

## Manufacturer's clearance of wood picture frames

**3.99 to 19.99**

Check the sizes you need and shop Saturday for savings in frames of assorted sizes. Various wood moldings . . . all glassed.

Pictures and Mirrors, Dept. 276, Second Floor,
Home furnishings bBuilding.

## Black & Decker convertible cordless grass shear

Model No. 8290-04. Versatile shear can be hand held or easily converted for stand up trimming. Rechargeable nickel-cadium batteries. Battery recharger included. **27.99**

Hardware, Dept. 253, Lower Main Floor.

## Buy vinylal chaisette pad at this super savings, now

Vinylal covered chaisette pad is foam filled. Green/blue floral pattern on one side. Summer saving buy. **5.99**

Draperies, Dept. 267, second floor,
Home Furnishings, Building

## Men's single breasted suits come in many stylings

Wool and polyester or all wool fabrics in a wide assortment of patterns and checks. Two and three piece suits, 2-button styling, sizes 38 to 46 chests. (Alterations extra) **69.99**

Men's Wear, Dept. 229, main floor

## Save on fine quality all-wool India rugs this Saturday only

All-wool rug from India. Specially priced. Embossed pattern in light olive green. Woven for long wear. Approx. 9x12'. **499.00**

Area Rugs, Dept. 373, main floor
Home Furnishings Building

## Special on little girls' summer fashions, many styles

**99¢ to 3.99**

Group includes items such as sun suits, shorts, T-shirts, tank tops and halters. Asst'd colors. Broken sizes 2-6x and 8-14.

Children's Wear, Dept. 210, third floor

## Score savings when you buy official Cooper basketball

Official Cooper rebounder basketball with wound nylon construction. Complete with hoop and net. **11.99**

Sporting Goods, Dept. 261, lower main floor.

## Take to the green with the Stroke Master golf cart

Top and bottom straps hold clubs securely. Designed for the beginner golfer. Reasonably priced. **11.75**

Sporting Goods, Dept. 261, lower main floor.

## Lightweight novice golf bag reasonably priced, now only

Styled with 3 deep pockets, 2 with zippers for golf balls. Will fit any type of golf cart. Comes in honey/black combination. **12.75**

Sporting Goods, Dept. 261, lower main floor.

## Deluxe quality roller and tray Eaton's Haddon Hall special

**2.99 to 3.49**

Paint goes on fast and easy with this deluxe roller kit. Available in two sizes: 7½", 2.99; 9½", 3.49.

Paints, Dept. 274, lower main floor

## Hikers' special! Save on this two-man pup tent now only

Made of water repellent 100% cotton canvas walls, and 100% polyethylene floor. Comes in yellow. Approx. size 5x7x36". **21.98**

Sporting Goods, Dept. 261, lower main floor

## Muscle men's special! Buy 110 lb. weight set for only

Vinyl covered weight plates. Weight set consists of 5'8" steel bar, 36" barbell sleeve, dumbell bar and locking collars. **35.99**

Sporting Goods, Dept. 261, lower main floor

## Men's knit and woven sport shirts — low priced

Timely summer saving on comfortable shirts for men. Long and short sleeves in the group. Assorted patterns and plain colors in polyester and cotton. S.M.L.XL. **5.99**

Men's Wear, Dept. 428, main floor

## Clearance price on a group of men's washable pants

Smart styling in pants . . . have semi-flared legs, front top pockets. Choose from polyester in wovens and knits; assorted colors — and all fully washable. 32-40. Alterations extra. **9.99**

Men's Wear, Dept. 429, main floor.

WEATHER
Tonight: Mainly Cloudy
Saturday: A Few Showers

# Victoria Times

tv week inside today

92nd YEAR, No. 34 ★★★ VICTORIA, B.C., FRIDAY, JULY 18, 1975 15 CENTS DAILY, 30 CENTS SATURDAY

## INVESTMENT SCRUTINY SET

OTTAWA (CP) — Government screening of new investment by foreign-owned business will begin Oct. 15, Industry Minister Alastair Gillespie said today.

On that date the second part of the Foreign Investment Review Act will go into effect, following by more than a year proclamation of the first part of the act, which covers take-overs of existing businesses.

Some provincial governments, particularly Ontario, have argued long and forcefully against proclamation of the second part of the act, arguing that it might harm slow-growth regions.

"I want to assure honorable members," Gillespie said in making the announcement in the Commons, "that there will be no unnecessary delay in investment programs important to the development of designated regions of the country through duplication of administrative procedures."

"I should like to emphasize . . . that the purpose of the Foreign Investment Review Act is not to block foreign investment from any source or to discourage it, but rather to ensure that such investment is of significant benefit to Canada."

The guides, released today, cover new investment or expansion by foreign firms or foreign-owned companies here.

Companies will not come under the scrutiny of the Foreign Investment Review Agency if their business grows.

The agency will only be examining expansion into unrelated fields. An example an agency official gave at a briefing today would be if General Motors of Canada Ltd. wanted to go into the hotel business.

# 2,300 Seeking 22 Jobs

By AL FORREST
Times Staff

There are over 2,300 Victoria young people seeking 22 jobs at student Canada Manpower — and office director Pat Torrison has launched a campaign to do something about the job shortage.

A flyer will be distributed to 5,000 Victoria households urging residents to hire students for odd jobs.

"We are looking for any kind of suitable jobs ranging from housepainting to cutting grass and cleaning attics. We have 100 students per day coming into the office asking for any kind of work. We want them to get some spending money in their pocket and the sense of self respect that comes with having a job — even if just for a day or two."

She said the job shortage is a dramatic reversal from last year when there were as many jobs as there were students seeking them.

"Most of the young people who come in are really eager and it is heartbreaking to see them come in day after day only to discover there are no jobs available."

One girl was so determined to find work she accepted a babysitting job on Galiano Island.

The flyers will be distributed in the Greater Victoria area by Torrison, 25, and her staff of five, all University of Victoria students, who are employed at the student Canada Manpower office at 824 Johnson Street. They are looking for volunteers to help them distribute the flyers.

The staff will also distribute flyers at shopping centres and will clean up the litter if the flyers are discarded.

Of the 22 jobs on the board, eight are sales positions, including door-to-door work. Although the tourist season is in full swing, only three waitress jobs are posted.

The list of baby-sitting positions has fallen to one, and that's in Sooke.

The student Manpower office had a peak of 3,000 young people on the list and found jobs for 700. However, the supply of jobs appears to have dried up and the only hope for students seems to be if householders respond, Torrison said.

Many of the young people are counting on summer income to pay for their studies this fall.

The student Canada Manpower office handles students of any age. The youngest applicant was a 12-year-old girl.

"She was very keen, but we suggested she be satisfied with working for her parents or for a neighbor until she is a little older."

The oldest student is a woman about 30.

In addition to the job-placement section, the student Canada Manpower office holds a daily class at 10 a.m. to give suggestions to young people on how to find work on their own.

No advance registration for the class is necessary.

The class is held in a section of the Canada Manpower centre at 824 Johnson.

One of the suggestions the young people get is to make business cards giving their name, address and phone number and outlining the type of work they are looking for. These cards could then be distributed to neighbors.

"This has helped some young people to find work close to home."

## U.K. Inflation Soars to 26.1%

LONDON (AP) — Britain's rate of inflation soared to a record 26.1 per cent in the 12 months ending in June, the government announced today.

It was the fourth month in succession that a new high was reached and confirms Britain's ranking as the country with the worst inflation in Europe.

The latest figures come only a week after Prime Minister Harold Wilson's Labor government announced plans to get inflation down to 10 per cent in a year's time by limiting weekly wage increases to £6.

The department of employment said the annual rate of inflation increased from the 25 per cent reported in May because of a 1.9-per-cent increase in prices in June. A large part of that increase was due to the cost of fresh foods, particularly potatoes, which until this month were selling at more than 30 cents a pound.

Government officials said inflation is expected to continue rising slowly for some months to come, reflecting recent wage settlements of 30 per cent and more in British industry.

But they expect the pay ceiling, effective Aug. 1, to begin to bite into the cost of living figures by the end of the year.

Among other industrial countries, figures for the 12 months ending in May indicate the United States had an inflation rate of 9.5 per cent, Japan 14.1 per cent, France 12.1 per cent, West Germany 6.1 per cent, Italy 19.7 per cent and Belgium 13.7 per cent.

## Blockade May Be Legal

The Indian blockade of the road between Gold River and Muchalat Inlet appears to be situated on land legally owned by the Indians and therefore not illegal.

"Land registry office records indicate that the land is theirs but we don't know all the negotiations that may have gone on," Deputy Attorney-General David Vickers said today.

Until ownership of the 1.91 acre site on which the Indian barricade is situated is definitely ascertained, government action to end the five-day blockade is uncertain.

Indians have maintained that the road, which runs from the town of Gold River through reserve land to the Tahsis Co. pulp mill and the wharves on Muchalat Inlet, is on Indian land for which compensation was never paid.

Gold River RCMP said a second Indian blockade was set up early this morning on a gravel road leading to the pulp mill, but this blockade came down about 8:20 a.m.

At Mount Currie near Pemberton, the Mount Currie Indian band council was to meet this morning to discuss a noon deadline they were given to remove their month-long blockade of the Lillooet Lake Road.

Bill Wilson, one of three executive members of the Union of B.C. Indian Chiefs, was to arrive at Mount Currie this morning to attend the meeting.

At a band meeting Thursday evening, RCMP Cpl. G. W. Gibbs told the Mount Currie Indians the blockade must come down today, and asked them to decide this morning whether they would remove it themselves.

Band member Verna Stager said Gibbs was asked whether he intended to send in the riot squad if the blockade remained.

"He just said he's hopeful that the Indians will agree to bring it down themselves," she said. "If not, he'll bring in the necessary equipment."

Gibbs said today he's aware there is a militant group among the band members who would like to maintain the blockade, but he's hopeful the band council will act responsibly.

"If they're ever going to display leadership I think now's the time," he said.

Vickers announced Thursday he had written Mount Currie chief Allan Stager saying the blockade must come down immediately.

At the same time he announced that Indians at the Gold River blockade were told negotiations on Indian grievances can take place only after the barricade is removed.

Three senior provincial officials, led by deputy highways minsiter Howard Sturrock, went to Gold River Thursday afternoon to talk to the Indians at the blockade.

The Indians bluntly refused to negotiate until Union of B.C. Indian Chiefs executive members were present, so the officials left in frustration.

UBCIC executive member Philip Paul said he intends to go to Gold River today to find out exactly what the protesters' grievances are.

UBCIC Thursday passed a resolution of support for the Mount Currie band and condemned the ultimatum issued by the attorney-general.

**TRUMPET VOLUNTEER** was a blowhard, but he got more wind in his cheeks than he did in the trumpet. Tom Drake, holding the instrument, was ready with instructions to help Chris Palmer learn to make more sound with less effort. Drake is one of seven members of a high school band spending the summer teaching London, Ont., children about musical instruments.

## GRAFFTEY RUNNING

OTTAWA (CP) — Howard Grafftey, 46-year-old MP from Brome-Missisquoi, today became the first official entry in the Progressive Conservative party leadership race.

And the stocky, bilingual front-bencher said he was "in the race to win and become the next prime minister of Canada."

## NEWS BRIEFS

### Barrett Travels

**Premier Dave Barrett and his wife Shirley have left for a month-long holiday to visit relatives in Seattle and La Jolla, Calif.**

### Liberal Resigns

**John Leard, president of the Federal Liberal Riding Association of Comox-Alberni, said Thursday he has resigned because he can no longer support the provincial Liberal party. He said there is no leadership coming from the provincial executive or leader David Anderson.**

### Egg Hike Coming

**OTTAWA (CP) — New increases in egg prices are likely, Agriculture Minister Eugene Whelan indicated today.**

### 90-Cent Gas Next?

**VANCOUVER (CP) — Prices for gasoline in remote areas of British Columbia may increase to about 90 cents a gallon by late August, the assistant general manager of the B.C. Automobile Association said Thursday.**

### Convictions Upheld

**FREDERICTON (CP) — The appeals division of the New Brunswick Supreme Court has upheld the convictions of James Lawrence Hutchison and Richard Ambrose, both sentenced to be hanged for the murder last December of two Moncton policemen.**

### Everybody Out

**SAULT STE. MARIE, Ont. (CP) — All 3,800 hourly-paid workers of Abitibi Paper Co. in Ontario were on strike Thursday, seeking parity with British Columbia workers, who have an hourly differential of $1.08 more than Ontario workers.**

### Quake Hits Mexico

**PASADENA, Calif. (UPI) — An earthquake measuring 4.9 on the Richter scale shook a mountain range in Mexico, just below the border, Thursday.**

## Fears in Canada

OTTAWA (FP) — Canada is facing a new increased round of inflation in 1976 according to economists who have examined the outlook in the context of the latest budget, Conservative leader Robert Stanfield told the Commons Thursday.

Finance Minister John Turner agreed that this was a major concern confronting the finance department and the government generally.

"It depends very much on food prices and on the effect that wage and cost of production increases may have on the price structure of the country," said Turner.

Opposition finance critic Sinclair Stevens asked if it is the intention of Turner to continue in the post of finance minister and face up to the result of his economic policies next year.

Turner did not answer.

Stanfield recalled that in May the finance minister had urged Canadians to face up to the fact that "time is running out," in the current economic crisis.

And now that Canadians are facing the prospect of further severe inflation in 1976 Mr. Stanfield asked Turner to tell Parliament what he proposed to adopt as additional policy to encourage further restraint.

He asked if Turner intends to make any further efforts to achieve voluntary agreement on restraint.

Turner pointed out that he had told the press on budget night that he would wait to assess the reaction to the budget by the leaders of the various sectors of the economy.

## Metchosin Gets Assurance

### More Mills Shut Down

VANCOUVER (CP) — More mill shutdowns were reported Thursday as B.C.'s huge forestry industry began feeling the spreading effects of a strike by nearly 12,000 pulp workers.

The pulp workers, members of the Pulp, Paper and Woodworkers of Canada and the Canadian Paperworkers' Union, went on strike Wednesday at all 20 pulp mills in the province.

Canadian Cellulose, owned 79 per cent by the government, was reported shutting down its sawmill and logging operations at Terrace. That would affect 800 IWA members.

Canadian Forest Products announced it will close its Eburne sawmill in the Fraser Valley, affecting 585 IWA members, and other mills are expected to follow as wood chips destined for the idle pulp mills pile up.

Although the provincial government has bought and is buying land for housing in the Metchosin area, the purchases don't extend into the true rural heartland.

A senior official of Dunhill Development Corporation, the provincial housing development agency, gave that assurance to a Colwood public meeting Thursday night, in an obvious attempt to dispel recent rumors of planned urban intrusion into Metchosin.

Speculation was that the government's land banking program would stretch from the vicinity of Latoria Road as far south as the William Head prison, gobbling up much of Metchosin's agricultural land and spoiling its rural charm.

The fears, voiced earlier this week at a meeting of the Metchosin Ratepayers' Association, were aired again Thursday night when some 200 residents of the so-called Western Community attended a meeting sponsored by the Capital Regional District to discuss the preparation of a community plan for Colwood, Langford and Metchosin.

But David O'Brien, vice-president of Dunhill responsible for land acquisition, stood up late in the meeting to identify himself and dismiss the rumors.

"We haven't purchased any land outside the urban containment area as proposed in the official Regional Plan last year," he said, and there was no intention to do so.

"I am sorry for those of you who thought we might be knocking on your doors with vast offers," he added.

He said he envisaged the development would be a mixture of housing styles, including some co-operative housing and rental accommodatin, with a "broad range of incomes involved."

On a more general note, regional planner Peter Hammer told residents the purpose of the meeting was mainly to outline broad concepts of the regional plan adopted last year, and to suggest ways in which these could be refined and detailed in a community plan for Colwood, Langford and Metchosin.

He asked them to present their ideas and briefs at a workshop which opens at Belmont Fisher High school next Monday, running weekdays though July and August from 1 to 9 p.m.

The plan assumes the population of the three communities will triple from its acres has already been bought or is under option, and that represents only a portion of the land banking program for Metchosin.

O'Brien noted that a key element in planning for housing is a trunk sewer system, and studies on this will have to be undertaken in conjunction with the regional district.

The southerly limit of the plan's suggested containment area follows the general line of the electoral boundary separating Colwood, Langford and Metchosin. It runs along Brjarwood Lane, less than a mile south of Latoria.

However, the meeting was told by regional planning officials that when a community plan is prepared to complement the regional plan, the containment area will probably be adjusted in keeping with physical features — especially watershed drainage — rather than political demarcation.

In an interview after the meeting, O'Brien said he was unable to indicate the extent of the land purchases to date in the Latoria-Briarwood area, or the planned eventual total.

But another source in the provincial housing department said more than 200

See METCHOSIN Page 2

## WORDPLAY

Send your own WORDPLAY, care of this newspaper.

## INDEX


| | Page |
|---|---|
| Births, Deaths | 22 |
| Classified | 22-34 |
| Comics | 24 |
| Entertainment | 18-19 |
| Family | 16-17 |
| Finance | 6 |
| Gardening | 23 |
| Sports | 12-15 |
| TV, Radio | 23 |


## Shuttle Diplomacy In Space

HOUSTON (AP) — In a spirit of good-humored camaraderie, Apollo astronauts and Soyuz cosmonauts executed their own brand of shuttle diplomacy today in a series of visits between their linked orbital homes.

There was much back-slapping and hand-shaking as spacemen moved through a tunnel connecting the two ships.

Hosts took visitors on television tours of the respective craft, family pictures were proudly displayed and meals shared.

Cosmonaut Valeri Kubasov pointed a television camera out the window over the Soviet Union as he gave visiting Vance Brand a high-altitude travelogue of his homeland, a vast stretch from the Black Sea to the Pacific.

As the spacemen continued their unprecedented space journey, Soyuz commander Alexei Leonov and Brand made early-morning transfers to the other's craft.

It was the first of three transfers on this final day of linkup on the first international space mission.

The five spacemen also arranged a farewell ceremony and a televised news conference later today, to answer questions submitted by reporters in Houston and Moscow.

Leonov was the first of the Soviet crew to visit Apollo. U.S. astronauts Thomas Stafford and Donald Slayton visited the Soyuz for nearly three hours Thursday after the docking of the two ships 140 miles high.

The cosmonauts, hosts for the first cosmic dinner, provided traditional borscht soup, jellied turkey, tiny loaves of Russian bread and other space treats for the Americans.

## Laws for Modern Times, Modern Crimes

OTTAWA — More protection in the courts for victims of rape, roadside screening tests for drinking drivers, tighter bail laws and provisions for dealing with "syndicates" and international criminals, were incorporated in a law and order package announced Thursday.

The 102 criminal law amendments proposed by Justice Minister Otto Lang reflect, more or less, modern times and modern crimes.

Rape victims no longer would be subject to sudden cross-examination about their past, and they would get other protections against court room treatment that has often made them look, and feel, like an accused person than a plaintiff.

Lang said these moves would increase the number of rapes that are reported and prosecuted.

"Our attitudes toward the offence of rape are changing and the amendments provide protection to the complaintant while keeping in mind the rights of the accused," Lang said.

Under present law a rape trial judge is required to warn the jury of the danger of convicting the accused if the complaintant's testimony is not corroberated.

Appeal courts no longer would be able to reverse jury acquitals, as they did in the case of Dr. Morgentaler, reversing the jury verdict and sending the Montreal abortionist to prison for 18 months.

The bill's area of broadest public impact is a series of breath-test provisions that would enable police to require a person who leaves a bar and gets into a car to blow into the balloon.

The bill was given first reading in the Commons Thursday and will come up for second reading during the fall session which begins Oct. 14.

It is unlikely to become law before the late winter or spring after lively committee study and debate.

It may play second fiddle to the omnibus public safety bill Lang and Solicitor-General Warren Allmand are working on.

This bill will contain amendments to the law on capital punishment, gun controls, parole and related matters.

Thursday's bill is the sternest of the annual criminal law amendment bills to arrive before the Parliament since John Turner — then justice minister — initiated them in 1969 after his predecessor, Pierre Elliott Trudeau, had hatched the idea.

Excepting the rape amendments, the Morgentaler amendment, and a clause legalizing pinball machines, the bill tends to tighten and stiffen the law.

The proposed breath-test penalties would be the same as those for impaired driving.

See ROADSIDE Page 2

# Trio to Push Berger's Reforms

The provincial government has appointed a three-man commission to implement Berger Commission recommendations on family courts and juvenile delinquency.

Attorney-General Alex Macdonald said provincial court judge Harold Keenleyside of Vancouver will head the commission. Other members will be Mish Vadasz and Allison Brunet.

It is hoped the committee will be able to devise a system to balance the concepts of totally segregating juvenile offenders from society or allowing almost total permissiveness, said Macdonald.

If the court facilities are designed to solve juvenile problems rather than to punish offenders, youngsters likely would be more receptive to the judicial system, he said.

The province's 45 justice councils will help initiate the program which will be implemented in stages, he added.

Berger's 66 recommendations ranged from a tighten rein on hard-core juvenile delinquents to an integrated court system that could deal pressing needs" in the fields of

Macdonald said the commission would work closely with departments of health, education, and human resources.

The commission will attempt to relieve the "very pressing needs" in the fields of family court and juvenile delinquents.

In the current system, Macdonald said, children have to be raised and dealt with in adult court or made wards of the superintendent of child welfare.

The commission will launch a "major assault" on the problems, he said.

He referred to the Keenleyside commission as an "implementation team to attempt to solve the problems of the "abismal facilities in many areas of the province."

New assessment facilities would offer a facility for a youngster to "cool out" and allow workers to be accepted. He indicated few custodial centres are planned.

Although Keenleyside declined to specify his first target, he said changes would be phased in.

"The commission will carry out its job with as much expedition as we can muster, but there's no deadline."

Keenleyside said the commissioners are well aware of the needs of the courts for dealing with the problem.

A major Berger commission proposal was the phasing in of a unified family court system to provide short-term crisis counselling to people before the courts, juvenile or family, and a professional advisory service to judges to help them make "meaningful dispositions."

KEENLEYSIDE
. . . Vancouver judge

# PERON SEEKS TIME OFF

Times News Services

BUENOS AIRES — President Isabel Peron is considering asking the Argentine Congress to grant her a 60-day leave of absence beause of illness, well-informed sources said today.

There was no official confirmation of the report, and congressional sources said Thursday night that such a request has not been submitted.

Peron, 44, was bedridden for the third day in the presidential residence at Los Olivos with a serious cold, a medical bulletin said.

Doctors said she does not have a fever and "is improving rapidly."

But sources said the doctors have advised the president to take a rest, preferably outside Argentina, which is in the midst of winter.

Peron's illness has prevented her from dealing with a host of economic and political problems besetting the country.

The government has placed Argentina's rate of inflation at more than 110 per cent. The influential business magazine Mercado has predicted a figure of 200 per eent by year's end, calling the figure "optimistic."

A two-day general strike last week to protest a government economic austerity package ended when Peron backed off from a tough proposal to limit salary hikes and allowed wage increases of as much as 160 per cent.

She accepted resignations from nearly half her top cabinet ministers during the crisis, but has reconfirmed Economy Minister Celestino Rodrigo, author of the austerity plan and target of bitter criticism from the labor movement.

## RODENT IN COKE

PORTLAND, Ore. (AP) A Portland man who claims that a dead rodent in a Coca-Cola bottle made him violently ill filed a $634,600 suit Thursday against the Pacific Coca-Cola Bottling Co.

Robert Collins said he purchased a quart bottle of Coca-Cola May 9 and became severely ill after drinking some of it.

"He said the beverage was unwholesome, poisonous and unfit for human consumption in that it contained a deceased and contaminated rodent," the complaint said.

## Metchosin Assured

Continued from Page 1

present figure of about 20,000 to 60,000 by 1996, and one resident wanted to know how the area could absorb this expansion "when we can't cope with the road and drainage problems we have now."

"You should have asked us if we wanted all these people out here," he added.

In many cases present residents established there because they wanted to enjoy the peace and quiet of country living and planners shouldn't assume that everyone wanted swimming pools and other urban amenities.

Hammer replied that growth management is a fundamental issue, and realistic planning has to porceed on the assumption that there will be population growth, whether that is desirable or not.

Accepting the fact that agricultural land on the Saanich Peninusla must be preserved, and that only Saanich of the core municipalities offers real scope for coping with population increases, the Western Community was the logical choice for expansion.

Several people attending the meeting were skeptical about the value of the planning exercise, and said the past record of the Capital Regional District in Colwood and Langford didn't give much cause for optimism.

John Waterman, president of the Metchosin Ratepayers Association, said if the panning mis-mash of Colwood Corners and commercial development along Goldstream were examples of what could be expected for the future, "I suggest you leave the job to the amateurs."

Regional director Earl Pallister said the present zoning bylaws were drawn up by the provincial government long before regional districts were established.

The regional board had asked repeatedly over the past 18 months to be given responsiblity for subdivision approval, "but they (the government) haven't seen fit to give it to us."

# White House Team Works On Gas-Crisis Answers

By FRANK RUTTER
Times Washington Bureau

WASHINGTON — A U.S. government task force is drawing up a plan for President Ford to cope with natural gas shortages which officials said Thursday could be seriously worsened by reduced Canadian exports.

The task force, headed by the energy resources council, a White House agency, plans to report to Ford by Sept. 1.

The report will recommend measures to increase U.S. supplies of gas or alternative fuels, to conserve and reduce consumption and to ease the impact of shortages on the areas most affected.

The federal government in Ottawa announced Wednesday that exports would have to be reduced, but delayed a decision on the amount of the reduction.

"Although the Canadian announcement stated that every effort would be made to avoid curtailment of export deliveries over the coming heating season, any curtailment by Canada would add to the U.S. shortage," said spokesman for the U.S. Federal Eenrgy Administration.

Ottawa's announcement specifically warned that such efforts would exclude curtailments "which continue to concur in the Pacific northwest"—that is, gas exported from B.C.

The FEA expressed "serious concern" about the Canadian announcement.

The state department also described the situation as "serious."

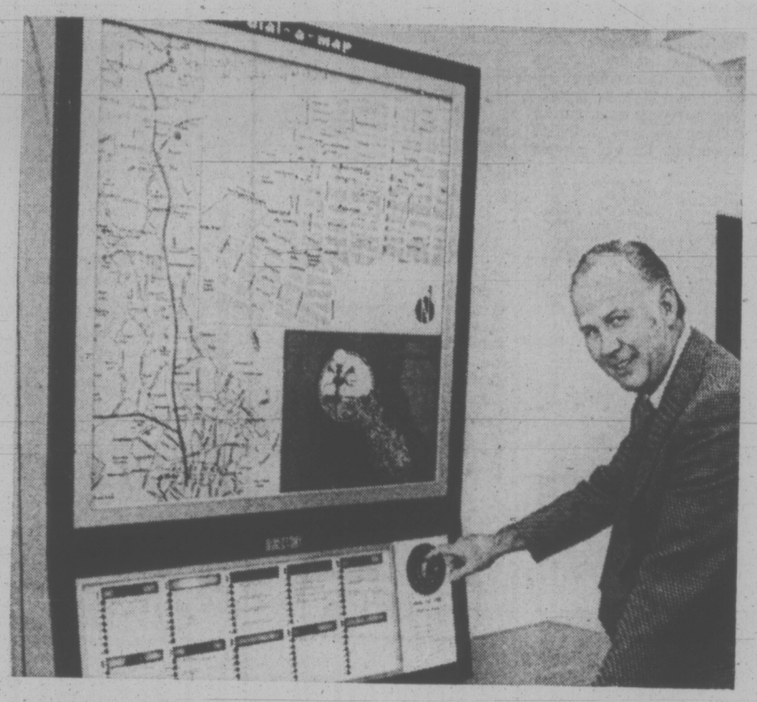

**TALKING MAP** with computerized information will make test appearance aboard a B.C. Ferries vessel on the Swartz Bay-Tsawwassen run in a few days. Device is a new product of Nike Informatic Systems Ltd., of Nanaimo, which hopes to place the system in terminals, hotel lobbies, visitor centres, shopping malls and other transportation depots. Visitors will be able to ask questions by dialling numbers on the Dial-a-Guide machine, without charge, as demonstrated by Nike secretary-treasurer Geoff Mathews in Victoria Chamber of Commerce offices. (John McKay photo)

## TOURIST ALERT

The following are requested to contact the nearest RCMP detachment for an urgent personal message:

Clara Dageford, Didsbury, Alta.

Lily Ellams, Watrous, Sask.

Arthur Farris, Wolfville, N.S.

Brian Fleming, Red Deer, Alta.

Mr. and Mrs. Theodore Edward Johnson, Seattle.

Russel Lindsay, Victoria.

William Malett, Calgary.

Arthur and Ronald Mudd, Calgary.

Clarence Payson, Missoula, Mont.

Victor Rachootin, California State.

# Roadside Bre ath Tests Eyed

Continued from Page 1

introducing a minimum sentence of two weeks in jail for second offenders and three months for subsequent offenders.

More than 100,000 Canadians have been convicted at least once under the breath test since 1969.

Under the present law, a policeman must have reasonable grounds to believe a driver is impaired when he requires a breath test.

The proposed law would require only a reasonable belief that the driver had been drinking.

That means police would be able to monitor bars and taverns at night, getting to drivers before they leave the parking lot.

If the driver refused to take the test, he would be subject to the same penalty that would apply if he failed it.

The police also would be able to make roadside checks, setting up a breath-test van and testing any driver they believed had been drinking. A transport department survey last year found that at night, one driver in 12 was impaired and about one-quarter of the 7,000 stopped-charges weren't recorded in the survey — had been drinking.

Lang said the breath test had some impact for a year or two after its introduction but this "seemed to disappear" and tougher measures are needed.

The object isn't to get more convictions but to make "the dangers of conviction much more clear," even to casual drinkers.

Judges no longer would have the power to suspend licences on conviction.

Licences are automatically suspended in such cases by the provinces.

But judges would be able to grant a conditional discharge — meaning no record, fine or jail term — providing the driver needed and was willing to take treatment for alcoholism.

Another series of amendments is aimed at international crime.

It would be a crime "knowlingly to possess in Canada anything obtained by crime in Canada or elsewhere."

Lang said police often can demonstrate that funds used by a perosn or company in Canada are "the direct proceeds of securities stolen in the United States and 'laundered' or passed through various companies that are a front for organized crime."

It also would be an offence to "comspire in Canada to commit an offence out of Canada" or vice-versa.

The manufacture or use of "black boxes" to get around long distance tolls also is being outlawed and credit card fraud, and organized crime in many cities, is being treated more seriously.

Offtrack betting would be out altogether.

"Begging while armed" would constitute assault under the proposed law.

Allmand said this is aimed at some Vancouver beggars, who approach people while holding a knife.

Begging was removed from the Criminal Code as a crime in 1972.

But pinball, outlawed in the 1940's as a pratice that corrupted youth, will become legal again "to relfect the changes in public attitudes."

In a related development, amendments dealing with the death penalty in Canada could be brought into the Commons later, Lang told reporters.

He declined to give any forecast as to when the capital punishment issue would be dealt with in the Commons.

However, outside the House other members of the cabinet have pointed out that the present legislation providing for the death penalty for murderers of prison guards and policemen expires in 1977.

## the weather

Unsettled showery weather persists along the coast and in the central and eastern interior today. The southern interior is sunny with a few cloudy periods.

Coastal regions will be cloudy on Saturday with rain and drizzle along the open coast. The next Pacific disturbance will bring rain to the Lower Mainland by evening. In the interior skies will be sunny with a few showers or thunderstorms developing during the afternoon. Temperatures will remain cool in most areas.

DOMINION PUBLIC WEATHE OFFICE

10 .M. FORECASTS

Valid until Midnight Saturday

**Greater Victoria:** Mostly cloudy with isolated showers. Saturday, cloudy with occasional rain by evening. Cool. Highs both days around 19; Lows tonight near 11.

**North and West Vancouver Island:** Cloudy with a few showers. Saturday, overcast with occasional rain or drizzle. Highs both days 14 to 16 except near 20 inland; Lows tonight about 11.

**Lower Mainland, East Vancouver Island:** Small craft warning continued for Georgia Strait. Mostly cloudy with a few showers. Saturday, cloudy with occasional rain by evening. Cool. Highs both days around 20; Lows tonight near 12.

TEMPERATURES

Yesterday

| | Max. | Min. | Prep. |
|---|---|---|---|
| Victoria | 18 | 12 | trace |
| Normal | 21 | 11 | — |

One Year Ago

| | | | |
|---|---|---|---|
| Victoria | 17 | 11 | trace |

Across the Continent

| | | | |
|---|---|---|---|
| St. John's | 23 | 11 | .16 |
| Halifax | 27 | 8 | — |
| Fredericton | 33 | 22 | |
| Charlottetown | 29 | 18 | |
| Montreal | 30 | 21 | |
| Ottawa | 32 | 19 | |
| Toronto | 32 | 18 | |
| North Bay | 29 | 18 | |
| Churchill | 20 | 5 | |
| The Pas | 29 | 16 | |
| Alert | 4 | — 1 | |
| Cam Bay | 8 | 3 | — |
| Thunder Bay | 32 | 17 | — |
| Kenora | 33 | 21 | — |
| Winnipeg | 31 | 17 | .06 |
| Brandon | 24 | 16 | .90 |
| Regina | 29 | 13 | — |
| Saskatoon | 28 | 14 | — |
| Med Hat | 26 | 11 | — |
| Lethbridge | 23 | 14 | — |
| Calgary | 19 | 7 | .07 |
| Edmonton | 19 | 12 | .26 |
| Cranbrook | 19 | 8 | .25 |
| Castlegar | 24 | 11 | — |
| Penticton | 24 | 8 | — |
| Vancouver | 20 | 13 | .05 |
| Pr Rupert | 14 | 11 | .22 |
| Port Hardy | 17 | 13 | |
| Tofino | 14 | 11 | .03 |
| Comox | 19 | 12 | — |
| Pr George | 22 | 12 | .02 |
| Williams Lake | 14 | 9 | — |
| Kamloops | 22 | 11 | — |
| Whitehorse | 17 | 11 | .40 |
| Fort Nelson | 24 | 14 | — |
| Fort St. John | 18 | 12 | — |
| Peace River | 17 | 14 | .31 |
| Yellowknife | 29 | 14 | — |

**World Temperatures:** Amsterdam 13, 22; Athens 29, 38; Bangkok 27, 30; Berlin 13, 27; Brussels 13, 25; Buenos Aires 0, 3; Frankfurt 18, 28; Geneva 16, 22; Helsinki 12, 21; Hong Kong 26, 32; Honolulu 23, 30; Lisbon 14, 26; London 16, 22; Madrid 17, 35; Moscow 12, 23; Paris 16, 26; Rio 17 24; Rome 21, 33; Seoul 22, 30; Singapore 22, 29; Stockholm 14, 22; Taipei 25, 34; Tehran 27, 34; Tokyo 24, 36.

**U.S. Temperatures:** Spokane 11, 24; Portland 16, 25; San Francisco 13, 20; Phoenix 28, 39; Las Vegas 26, 38; New York 23, 28; Miami 24, 29; Boston 23, 32; Washington 23, 29; Los Angeles 17, 25; San Diego 18, 22; Denver 13, 31.

CITY'S WEATHER RECORD

| | |
|---|---|
| Sunshine, July | 190.3 hrs. |
| Last July | 114.8 hrs. |
| Normal (30 Years) | 177.4 hrs. |
| Sunshine, 1975 | 1,262.9 hrs. |
| Last Year | 1,138.9 hrs. |
| Normal (30 Years) | 1,254.6 hrs. |
| Precipitation, July | .14 ins. |
| Last July | 1.21 ins. |
| Normal (30 Years) | .30 ins. |
| Precipitation, 1975 | 11.82 ins. |
| Last Year | 16.45 ins. |
| Normal (30 Years) | 12.49 ins. |

Sunrise, Sunset Saturday
(Pacific Daylight Time)
Sunrise 5:30 Sunset 21:08

TIDES AT VICTORIA HARBOR
(Tides listed are Pacific Standard Time)

| | Time | Ht. | Time | Ht. | Time | Ht. | Time | Ht. |
|---|---|---|---|---|---|---|---|---|
| | H.M. | Ft. | H.M. | Ft. | H.M. | Ft. | H.M. | Ft. |
| 18 | 04.50 | 2.4 | 11.15 | 6.4 | 14.00 | 6.8 | 21.05 | 9.6 |
| 19 | 06.15 | 1.7 | 15.45 | 7.7 | 17.30 | 7.8 | 22.45 | 8.8 |
| 20 | 07.00 | 1.5 | 16.55 | 7.9 | 18.30 | 7.8 | 23.40 | 8.7 |
| 21 | 07.40 | 1.4 | 17.20 | 7.8 | 19.05 | 7.6 | | |

TIDES AT SOOKE

| | Time | Ht. | Time | Ht. | Time | Ht. | Time | Ht. |
|---|---|---|---|---|---|---|---|---|
| | H.M. | Ft. | H.M. | Ft. | H.M. | Ft. | H.M. | Ft. |
| 18 | 07.05 | 2.3 | 15.15 | 9.9 | 19.05 | 9.0 | 24.00 | 10.4 |
| 19 | 05.35 | 2.0 | 12.15 | 6.9 | 13.00 | 7.2 | 21.55 | 9.7 |
| 20 | 06.25 | 1.7 | 13.00 | 7.2 | 17.00 | 7.6 | 22.40 | 9.7 |
| 21 | 07.00 | 1.6 | 14.00 | 7.6 | 17.50 | 7.5 | 23.30 | 9.7 |

TIDES AT FULFORD HARBOUR

| | Time | Ht. | Time | Ht. | Time | Ht. | Time | Ht. |
|---|---|---|---|---|---|---|---|---|
| | H.M. | Ft. | H.M. | Ft. | H.M. | Ft. | H.M. | Ft. |
| 18 | 05.25 | 2.0 | 14.45 | 7.4 | 17.00 | 7.6 | 21.45 | 8.9 |
| 19 | 07.45 | 1.9 | 16.10 | 10.4 | 20.35 | 9.1 | | |
| 20 | 00.45 | 10.2 | 08.35 | 1.8 | 17.00 | 10.6 | 21.30 | 9.0 |
| 21 | 01.40 | 10.0 | 09.20 | 1.8 | 17.35 | 10.6 | 22.25 | 8.8 |


Woodward's
Sale of Home Furnishings
Correction
Supreme Hide-A-Bed, page 2 item "B", has orbital casters only, NOT skirted as shown. House of Braemore logo on pages 5 and 6, and Hankin Furniture Industries logo on page 7 refer to chesterfield suites only.



Kmart
Gives Satisfaction Always!
DISCOUNT BOMBSHELLS
ON SALE SATURDAY FROM 9 A.M. WHILE QUANTITIES LAST.

BASEBALL GLOVES
Professional model — rawhide lacing. Regular, full right, trappers and fielders baseball gloves.
SPECIAL DISCOUNT PRICE ..... 7.77 ea.

MEN'S KNIT SHIRT
Short sleeve knit shirts are made of 50% cotton and 50% Polyester. Canadian made — assorted colours; small, med., large and extra large.
SPECIAL DISCOUNT PRICE ..... 3.97 ea.

MEN'S HAND-LOOMED KNIT SWEATER
100% virgin Acrylic — long sleeves, assorted colours, small, med., large and ex-large.
SPECIAL DISCOUNT PRICE ..... 3.73 ea.

LADIES' SUMMER SHORTS
Choose from an excellent assortment of summer shorts in a choice of colours. Sizes 10 to 20.
K-Mart Values from 2.44 to 3.57 each
SPECIAL DISCOUNT PRICE ..... 1.99 ea.

CASTROL GTX
High Performance Motor oil. 20W50 or 5W30.
SPECIAL DISCOUNT PRICE ..... 3.87 gal.

EKTACHROME SUPER 8 MOVIE FILM
ASA 40 Processing included. Limit 6 per adult customer.
SPECIAL DISCOUNT PRICE ..... 3.97 ea.

From Our delicatessen
HAM
Delicious lean cooked ham
SPECIAL DISCOUNT PRICE ..... 2.27 lb.

UNIVERSITY HEIGHTS SHOPPING CENTRE
3986 SHELBOURNE ST., SAANICH, VICTORIA, B.C.
STORE HOURS: 10 a.m. to 10 p.m. Monday to Friday
9 a.m. to 10 p.m. Saturday

# TORONTO MARKET TRADING

In addition to Canadian Press stock reports, bond and mutual fund prices, market quotations also are supplied by the following firms or agencies: Investment Dealers' Association of Canada, Richardson Securities, Royal Bank of Canada, Pemberton Securities, A. E. Ames & Co., Annett Mackey Ltd., Bongard Leslie & Co. Ltd., and Vancouver Stock Exchange.

TORONTO 1:40 P.M. STOCKS
Distributed by CP
Toronto Stock Exchange—July 18

Quotations in cents unless marked $. z—Odd lot, xd—Ex-dividend, xr—Ex-rights, xw—Ex-warrants. Net change is from previous board-lot closing sale.

| Stock | Sales | High | Low | 1:40 p.m. | Net Ch'ge |
|---|---|---|---|---|---|
| **A and B** | | | | | |
| Abby Glen | 6050 | 410 | 400 | 400 | −20 |
| Abitibi | 4683 | $11¼ | 11⅛ | 11⅛ | |
| Abitibi 7½p | 100 | $39¾ | 39¾ | 39¾ | + ¾ |
| Acklands | 360 | $16¾ | 16⅝ | 16⅝ | |
| Adanac M | 2000 | 20½ | 20 | 20 | − 2 |
| Advocate | 300 | 170 | 170 | 170 | − 5 |
| Afton Min | 800 | 450 | 435 | 435 | −15 |
| Agnico E | 4150 | $6⅛ | 5⅞ | 5⅞ | − ¼ |
| Agra Ind | 400 | $5⅞ | 5⅞ | 5⅞ | |
| Albany | 8000 | 34 | 33 | 33 | |
| Alt East G | 500 | $7⅞ | 7⅞ | 7⅞ | |
| Alta Gas A | 1851 | $13⅜ | 13¼ | 13⅜ | + ⅛ |
| Alta G C p | z50 | $52 | 52 | 52 | |
| Alcan | 5660 | $25⅝ | 25½ | 25⅝ | − ⅜ |
| Algo Cent | 100 | $13⅞ | 13⅞ | 13⅞ | + ⅛ |
| Algoma St | 960 | $26⅝ | 26½ | 26⅝ | |
| Allarco Dv | 1550 | $11 | 10⅞ | 11 | + ⅛ |
| Alminex | 500 | $5⅞ | 5¾ | 5⅞ | |
| Alumin 4 pr | z50 | $14 | 14 | 14 | |
| Am Bonza | 440 | 260 | 260 | 260 | |
| Am Leduc | 3000 | 6½ | 6½ | 6½ | + 1 |
| Andres W | 525 | $11⅜ | 11¼ | 11¼ | − ⅛ |
| Ang CT 4½ | 110 | $22¼ | 22¼ | 22¼ | + ¼ |
| Ang CT 315 | z20 | $30¼ | 30¼ | 30¼ | |
| Ang U Dev | 500 | 104 | 103 | 103 | − 7 |
| Aquitaine | 704 | $23⅞ | 23¾ | 23¾ | |
| Argus B pr | 120 | $27½ | 27½ | 27½ | |
| Asamera | 1300 | $10⅞ | 10¾ | 10¾ | − ⅜ |
| Asbestos | z31 | $20⅛ | 20⅛ | 20⅛ | |
| Atco A | 3875 | $22 | 21½ | 22 | + 1 |
| Atl C Cop | z300 | 33 | 33 | 33 | |
| Autolec I | 300 | $5¾ | 5¾ | 5¾ | − ¼ |
| BC Sugar A | 200 | $21½ | 21½ | 21½ | |
| BP Can | 1846 | $14⅝ | 14½ | 14½ | − ⅛ |
| Bad Boy | 800 | $5 | 495 | 5 | +10 |
| Banister C | 100 | $9⅝ | 9⅝ | 9⅝ | − ⅛ |
| Bank BC | 360 | $16½ | 16½ | 16½ | + ⅛ |
| Bank Mtl | 20759 | $17⅜ | 17 | 17⅜ | + ⅛ |
| Bank N S | 1862 | $45¾ | 45⅜ | 45⅝ | − ⅛ |
| Bankeno | 1700 | 200 | 196 | 200 | + 5 |
| Bartaco | 700 | 171 | 171 | 171 | |
| Bell Canad | 3836 | $44⅞ | 44⅝ | 44⅞ | − ⅛ |
| Bell A pr | 100 | $44½ | 44½ | 44½ | − ⅛ |
| Bell B pr | 100 | $44¾ | 44¾ | 44¾ | + ⅛ |
| Bell C pr | 340 | $25⅛ | 25⅛ | 25⅛ | − ⅛ |
| Bell D pr | 200 | $50 | 49⅞ | 49⅞ | − ⅛ |
| Bell 2.28 | 4305 | $26⅜ | 26¼ | 26⅜ | − ⅛ |
| Beth Cop A | 2900 | $12½ | 12¼ | 12¼ | − ⅛ |
| Blakwod A | 200 | $6⅜ | 6⅜ | 6⅜ | |
| Block Bros | 300 | 340 | 335 | 335 | |
| Border C | 1100 | 205 | 205 | 205 | − 5 |
| Bovis Cor | 740 | 143 | 143 | 143 | |
| Bow Valy | 2210 | $15¾ | 15½ | 15¾ | |
| Bralor Res | 607 | 240 | 240 | 240 | − 9 |
| Bramalea | 1100 | $5¾ | 5½ | 5½ | − ⅛ |
| Brameda | 2000 | 86 | 86 | 86 | + 4 |
| Brascan A | 1021 | $13¼ | 13⅛ | 13¼ | |
| Brenda M | 200 | 435 | 435 | 435 | + 5 |
| BC Forest | 600 | $16⅞ | 16¾ | 16⅞ | − ⅛ |
| BC Frest p | z80 | $29½ | 29½ | 29½ | |
| BC Phone | 380 | $10⅛ | 10⅛ | 10⅛ | |
| BCPh 4½ p | z25 | $44 | 44 | 44 | |
| BCPh 4¾ p | z57 | $46 | 45½ | 46 | |
| BCPh 1956 | z40 | $47 | 46 | 46 | |
| BCPh 4.84 | 150 | $12⅛ | 12⅛ | 12⅛ | + ⅛ |
| BCPh 5.15 | z25 | $49¾ | 49¾ | 49¾ | |
| Broul Reef | 1000 | 31½ | 31½ | 31½ | −2½ |
| Brunswk | 4600 | 450 | 450 | 450 | |
| Budd Auto | z50 | $5 | 5 | 5 | |
| Burns Fds | z19 | $9 | 9 | 9 | |
| **C** | | | | | |
| CAE A | 150 | $9⅛ | 9⅛ | 9⅛ | |
| Cad Frv | 425 | $12⅝ | 12⅝ | 12⅝ | − ⅛ |
| Cal P 4½ p | 100 | $46½ | 46½ | 46½ | + ½ |
| Cal P 10 p | 10 | $101 | 101 | 101 | |
| Cam Mine | 41000 | 53 | 50 | 52 | |
| Camflo | 5236 | $14⅛ | 13¾ | 13¾ | − ⅜ |
| C Chib A | 200 | 405 | 405 | 405 | |
| Camp RL | 300 | $30½ | 30½ | 30½ | − ½ |
| Campau A | 500 | $6 | 5⅞ | 6 | + ⅛ |
| Campau 7p | 100 | $8¼ | 8¼ | 8¼ | |
| Can Cem L | 1088 | $11 | 11 | 11 | |
| C Geother | z150 | 49 | 49 | 49 | |
| C Nor West | 5450 | 440 | 430 | 440 | + 5 |
| Can Perm | 100 | $18⅝ | 18⅝ | 18⅝ | − ⅛ |
| CS Pete | 5000 | 275 | 265 | 275 | + 9 |
| CSL pr | 800 | 420 | 420 | 420 | −10 |
| C Tung | 100 | 300 | 300 | 300 | |
| C Cablesy | 360 | $14¾ | 14¾ | 14¾ | |
| C Cable w | z8 | 135 | 135 | 135 | |
| Cdn Cel | 500 | $5¼ | 5¼ | 5¼ | |
| C Curtis | z80 | 46 | 46 | 46 | |
| C Ex Gas | 3940 | 335 | 335 | 335 | + 5 |
| CGE pr | 200 | $23 | 23 | 23 | + ¼ |
| C Homestd | 1800 | $5⅝ | 5½ | 5⅝ | + ¼ |
| C Hydro | 400 | $7¼ | 7⅛ | 7¼ | + ⅛ |
| C Imp Bank | 1775 | $26¼ | 26⅛ | 26⅛ | |
| CIL | 1120 | $22 | 21¾ | 21¾ | + ⅛ |
| C Int Pow | 400 | $14½ | 14½ | 14½ | |
| C Lencour | z375 | 7 | 7 | 7 | |
| CLI Pete | 1500 | 12 | 12 | 12 | − 1 |
| C Malart | 4000 | 23 | 23 | 23 | − 1 |
| C Manoir | 200 | 390 | 390 | 390 | |
| C Marconi | 300 | 455 | 455 | 455 | |
| C Ocdental | 500 | $13⅛ | 13⅛ | 13⅛ | |
| CP Inve | 4795 | $17⅛ | 17 | 17 | − ⅛ |
| CP Inve pr | 520 | $34 | 34 | 34 | |
| CP Ltd | 6885 | $15½ | 15¼ | 15¼ | − ¼ |
| Cdn Sup O | 550 | $41 | 41 | 41 | |
| Cdn Tire A | 550 | $51⅝ | 51⅝ | 51⅝ | |
| C Uilties | 1030 | $9¼ | 9 | 9 | − ⅛ |
| CU 10¼ | 205 | $26¼ | 26¼ | 26¼ | |
| C Vickers | 200 | $17 | 16¾ | 16¾ | − ¼ |
| Candel Oil | 980 | $11½ | 11¼ | 11½ | + ¼ |
| Cara | 400 | 425 | 425 | 425 | +10 |
| Carl OK | 3950 | 279 | 275 | 278 | − 5 |
| Carl A p | 150 | $18½ | 18½ | 18½ | |
| Cassiar | 1010 | $6 | 6 | 6 | + ¼ |
| Celanese | 550 | $5 | 5 | 5 | |
| Ctl Fund A | z55 | $10½ | 10½ | 10½ | |
| Chib Kay | 5000 | 15 | 15 | 15 | |
| Chib M | 1000 | 37 | 37 | 37 | |
| Chieftan D | 3000 | $10 | 9⅞ | 9⅞ | − ⅛ |
| Chimo | 200 | 105 | 105 | 105 | − 2 |
| Chromaco | z10 | 255 | 255 | 255 | |
| Chrysler | 2050 | $13½ | 13¼ | 13½ | |
| CHUM | 500 | $5¾ | 5¾ | 5¾ | − ¼ |
| CHUM B | 600 | $7¼ | 7¼ | 7⅛ | − ⅛ |
| Claiborne | 300 | 265 | 265 | 265 | |
| Coch Will | 3000 | 79 | 79 | 79 | |
| Coin Lake | 5000 | 15 | 14 | 14 | − 1 |
| Cominco | 1950 | $32⅞ | 32¾ | 32¾ | − ½ |
| Com Cap | z50 | 255 | 255 | 255 | |
| C Holiday I | 8000 | 365 | 365 | 365 | − 5 |
| Chris A p | 100 | $19 | 19 | 19 | − ⅛ |
| Conn Chm | 300 | 400 | 400 | 400 | |
| Con Bath | 150 | $27⅞ | 27⅞ | 27⅞ | − ⅛ |
| C Bath 68 w | 100 | $10½ | 10½ | 10½ | − ⅛ |
| Con Bldg | 2300 | 315 | 315 | 315 | + 5 |
| Con Fardy | 500 | 227 | 227 | 227 | − 3 |
| C Durham | 3000 | 49 | 48 | 48 | − 2 |
| C Marben | 1000 | 41 | 41 | 41 | |
| C Morisn | 3200 | 164 | 160 | 160 | − 8 |
| Cons Prof | 500 | 39 | 39 | 39 | − ½ |
| C Rambler | 200 | 155 | 155 | 155 | + 8 |
| C Rexsper | 10100 | 53 | 52 | 53 | − 2 |
| Con Distrb | 16200 | 355 | 350 | 355 | − 5 |
| Cons Gas | 2050 | $13½ | 13⅜ | 13½ | |
| Con Gas D | z100 | $21½ | 21½ | 21½ | |
| Con Glass | 200 | $13 | 13 | 13 | |
| Conwest | 350 | 370 | 370 | 370 | |
| Cop Fields | 700 | 105 | 105 | 105 | + 5 |
| Cornet Ind | 3576 | $5 | 490 | 5 | +15 |
| Coseka R | 4600 | 350 | 345 | 350 | +10 |
| Costain R | 100 | $9¼ | 9¼ | 9¼ | + ¼ |
| Craigmt | 1300 | 465 | 460 | 465 | + 5 |
| Crestbrk | 1300 | 335 | 330 | 335 | +15 |
| Crush Intl | 425 | $9⅜ | 9¼ | 9¼ | − ¼ |
| Cuvier M | 700 | 117 | 117 | 117 | + 1 |
| Cyprus | 1325 | $9⅜ | 9⅛ | 9⅛ | − ¼ |
| **D to G** | | | | | |
| DRG Ltd A | 100 | $7⅜ | 7⅜ | 7⅜ | + ⅛ |
| Dalmy A | 350 | $9½ | 9¼ | 9½ | + ⅜ |
| D Eldona | 1000 | 32 | 32 | 32 | |
| Denison | 3876 | $64 | 63¼ | 63¼ | − ⅝ |
| Dicknsn | 100 | $8⅜ | 8⅜ | 8⅜ | |
| Doman I | 290 | $7⅞ | 7 | 7 | |
| Dome | 900 | $50 | 49¼ | 49⅜ | − ⅛ |
| Dome Pete | 1000 | $31¾ | 31½ | 31½ | − ⅛ |
| D Explor | 2000 | 22 | 22 | 22 | − 1 |
| Dofasco A | 1710 | $26⅞ | 26¾ | 26¾ | − ⅛ |
| Dom Glass | z25 | $8½ | 8½ | 8½ | |
| Dom Store | 1250 | $16½ | 16¼ | 16¼ | − ½ |
| D Textle A | 200 | $8⅞ | 8⅞ | 8⅞ | |
| Domtar | 2060 | $24¾ | 24½ | 24¾ | |
| Dr Mc C A | 800 | $14¾ | 14⅝ | 14¾ | + ½ |
| Dylex Ltd | 100 | $8½ | 8½ | 8½ | |
| East Mal | 1000 | 380 | 375 | 375 | −10 |
| East Sul A | 110 | 175 | 175 | 175 | |
| Ego Mines | 500 | 60 | 60 | 60 | + 4 |
| Electro A | 475 | $6¾ | 6½ | 6¾ | |
| Emco | 1680 | $8⅝ | 8½ | 8⅝ | + ¼ |
| Emco w | 500 | 380 | 375 | 380 | +20 |
| Extndcar | 1000 | $5¼ | 5¼ | 5¼ | |
| Falcon C | 2750 | $7⅜ | 7¼ | 7¼ | |
| Falcon | 180 | $35¾ | 35¾ | 35¾ | |
| Ped Diver | 2000 | 235 | 225 | 235 | +25 |
| Fed Ind A | 300 | 490 | 480 | 490 | +15 |
| Fed Plon | z25 | $21¾ | 21¾ | 21¾ | |
| Fields S | 2600 | $11¾ | 11¾ | 11¾ | |
| F City Fin | 800 | $6¾ | 6¾ | 6¾ | |
| F Mar | 500 | 42 | 42 | 42 | |
| Foodcrp Lt | 1100 | 225 | 220 | 220 | −10 |
| Foodex S | 1550 | 345 | 340 | 345 | |
| Ford Cnda | 200 | $80 | 80 | 80 | |
| F Seasons | 10150 | 405 | 400 | 405 | +10 |
| Frobex | 3000 | 13½ | 13½ | 13½ | −1½ |
| GEH Steel | 400 | $6½ | 6½ | 6½ | |
| GSW C pr | z15 | $85 | 85 | 85 | |
| GMC | 660 | $53⅝ | 53 | 53⅜ | − ½ |
| Gnstar L w | 800 | $5¼ | 5 | 5 | − ⅜ |
| Giant Yk | 700 | $10 | 9¾ | 9¾ | − ⅜ |
| Gibraltar | 2000 | $5¾ | 5¾ | 5¾ | |
| Glendale | 1800 | 190 | 185 | 190 | |
| Goldund M | z40 | 20 | 20 | 20 | |
| Goldray | z234 | 27 | 26 | 26 | |
| Goodyear | 550 | $14 | 14 | 14 | |
| Goodyear p | z40 | $33½ | 33½ | 33½ | |
| Gozlan | 500 | 475 | 475 | 475 | |
| Graft G | 325 | $30½ | 30½ | 30½ | + ½ |
| Grandue | 900 | 128 | 125 | 125 | + 1 |
| Granisle | 100 | $12¼ | 12¼ | 12¼ | |
| Gt Oil Sds | 500 | $6⅜ | 6⅛ | 6⅛ | − ⅛ |
| G L Nickl | 1300 | 54 | 54 | 54 | |
| GL Paper | 800 | $23¼ | 23 | 23 | − ¼ |
| GL Pap w | 120 | $5½ | 5½ | 5½ | − ½ |
| Gt West S | 5700 | $6¾ | 6¾ | 6¾ | + ⅛ |
| G West wt | 700 | 240 | 240 | 240 | + 5 |
| Greyhnd C | z100 | 40 | 40 | 40 | |
| Greyhnd | z50 | $19 | 19 | 19 | |
| Guar Trst | 2264 | $6½ | 6¼ | 6½ | |
| Guard Cap | 100 | 365 | 365 | 365 | − 5 |
| Gulf Can | 1882 | $32¼ | 32 | 32 | − ¼ |
| Gulfstrem | 1000 | 22½ | 22½ | 22½ | − ½ |
| **H to L** | | | | | |
| Hambro C | 300 | 220 | 220 | 220 | |
| H Group | 500 | $5 | 5 | 5 | |
| Hardee | 2335 | 120 | 119 | 120 | |
| Hard Crp A | 100 | $6¼ | 6¼ | 6¼ | |
| Harlequin | 3000 | $8⅜ | 8⅜ | 8⅜ | − ¼ |
| Harris J S | 700 | 495 | 490 | 490 | −10 |
| Hawker S | 850 | $7 | 6⅞ | 7 | + ⅛ |
| Hayes D A | 366 | $6¼ | 6¼ | 6¼ | |
| Holinger A | 400 | $29⅝ | 29½ | 29½ | − ¼ |
| Home A | 4456 | $29¼ | 28⅞ | 29 | |
| Houston O | 700 | 155 | 154 | 155 | |
| Hud Bay A | 1790 | $20⅝ | 20½ | 20½ | |
| H Bay Co | 3451 | $17⅞ | 17⅝ | 17⅝ | |
| HB Oil Gas | 2980 | $32¾ | 32¼ | 32½ | − ⅜ |
| Huron Eri | 653 | $25¼ | 25 | 25 | − ¼ |
| Hur Eri 7¼ | 700 | $21⅝ | 21½ | 21½ | − ⅛ |
| Husky Oil | 2500 | $19⅞ | 19⅞ | 19⅞ | − ⅛ |
| Husky E w | 100 | $6¾ | 6¾ | 6¾ | |
| IAC | 250 | $19⅜ | 19⅜ | 19⅜ | − ⅛ |
| ITL Ind | 100 | 115 | 115 | 115 | |
| IU Intl | 3870 | $12⅜ | 12¼ | 12¼ | |
| Imasco A | 17100 | $31½ | 31½ | 31½ | − ⅛ |
| Imp Oil A | 7811 | $28½ | 28 | 28 | − ⅜ |
| Indal Can | 1750 | $11½ | 11¼ | 11½ | |
| Indusmin | 300 | $6¾ | 6¾ | 6¾ | + ⅛ |
| Inland Gas | 390 | $9¾ | 9⅝ | 9⅝ | − ⅛ |
| Inter-City | 300 | 455 | 455 | 455 | + 5 |
| Intrmetco | 100 | $7 | 7 | 7 | − ⅛ |
| IBM | 50 | $207 | 205 | 205 | − 3 |
| I Mogul A | 600 | $8 | 8 | 8 | |
| Inco A | 4832 | $28⅜ | 28⅛ | 28⅛ | − ⅛ |
| Int Obaska | 1000 | 13 | 13 | 13 | |
| Interpool | 425 | $15½ | 15⅜ | 15⅜ | − ½ |
| Intpr Pipe | 4315 | $13¼ | 13 | 13 | |
| Ipsco | 2820 | $14⅞ | 14⅞ | 14⅞ | + ⅛ |
| Inv Group | 100 | $6¼ | 6¼ | 6¼ | |
| Inv Grp A | 2700 | $6⅝ | 6½ | 6½ | − ⅛ |
| Inv Grp 5 p | 250 | $13½ | 13¼ | 13¼ | − ½ |
| Irish Cop | z225 | 3 | 3 | 3 | |
| Irwin T A | 500 | 240 | 240 | 240 | −10 |
| Jannock | 900 | $5⅞ | 5¾ | 5¾ | − ¼ |
| Jorex Ltd | 1500 | 20 | 20 | 20 | |
| Joutel | 17200 | 53 | 52 | 53 | + 1 |
| Kaiser Re | 3600 | $12½ | 12⅜ | 12½ | |
| Kaiser wt | 3250 | $9⅝ | 9½ | 9½ | |
| Kam Kotia | 1000 | 78 | 78 | 78 | + 2 |
| Kaps Tran | 5100 | 315 | 310 | 310 | + 5 |
| Keeprite B | 1500 | $7½ | 7½ | 7½ | |
| Kelly D A | z50 | $5⅝ | 5⅝ | 5⅝ | |
| Kenting | 100 | $8 | 8 | 8 | + ⅜ |
| Kerr A A | 316 | $13¾ | 13½ | 13½ | |
| Koffler A | 100 | 380 | 380 | 380 | |
| Koffler w | 3000 | 19½ | 19 | 19½ | |
| La Luz | 100 | $7½ | 7½ | 7½ | |
| Labatt A | 705 | $19½ | 19⅛ | 19⅛ | − ⅞ |
| Labatt A p | 225 | $19¼ | 19¼ | 19¼ | − ¾ |
| Lab Min | z150 | $28½ | 28½ | 28½ | |
| Laidlaw A | 500 | $5⅞ | 5⅞ | 5⅞ | |
| LOnt Cem | 1000 | 350 | 350 | 350 | |
| Laurasia | 4000 | 64 | 63 | 64 | + 1 |
| Lau Fin | 900 | $7¼ | 7¼ | 7¼ | |
| Lau F 2.00 | 200 | $22 | 22 | 22 | − ¼ |
| Leigh Inst | 2800 | 288 | 280 | 285 | − 5 |
| Leons Frn | 100 | $8⅝ | 8⅝ | 8⅝ | + ⅛ |
| Levy A pr | 200 | $5½ | 5½ | 5½ | |
| Liberian | 100 | $14⅝ | 14⅝ | 14⅝ | + ⅜ |
| Linc A p | 500 | $18½ | 18½ | 18½ | |
| LL Lac | 900 | 160 | 155 | 155 | − 5 |
| Livingsto | 100 | $10 | 10 | 10 | |
| Lob Co pr | z8 | $22⅞ | 22⅞ | 22⅞ | |
| Lob Ltd Ap | 300 | $15⅜ | 15⅜ | 15⅜ | + ¼ |
| Lochiel | 3500 | 144 | 139 | 144 | + 4 |
| Lost River | 1600 | 290 | 280 | 280 | −10 |
| Lytton M | 600 | 102 | 102 | 102 | |
| **M to O** | | | | | |
| MEPC | 1800 | $7⅛ | 7 | 7⅛ | − ⅛ |
| MICC | 200 | $11⅞ | 11⅞ | 11⅞ | − ⅛ |
| MTS Inter | 2300 | 38 | 38 | 38 | − 2 |
| Mclan H A | 150 | $9⅜ | 9⅜ | 9⅜ | + ⅜ |
| MB Ltd | 17310 | $22½ | 22 | 22 | − ⅜ |
| Madeline | 700 | 254 | 250 | 254 | + 9 |
| Majstc Wil | 1100 | 370 | 360 | 360 | −20 |
| Malartic | z52 | 100 | 100 | 100 | |
| Man Bar | 1000 | 81 | 81 | 81 | |
| Maritime | z29 | $15¾ | 15⅝ | 15⅝ | |
| Mar T 940 | 100 | $10 | 10 | 10 | − ¼ |
| Martin | 1000 | 20 | 20 | 20 | |
| Mass Fer | 5825 | $16¼ | 16 | 16⅛ | |
| Mas F 2.50 | 275 | $25¼ | 25¼ | 25¼ | − ⅛ |
| Mattgmi | 200 | $17⅝ | 17⅛ | 17⅛ | |
| Mc Adam | 3500 | 43½ | 42 | 42 | − 4 |
| Melton R E | 100 | 310 | 310 | 310 | − 5 |
| Mentor | 2800 | 165 | 163 | 163 | + 1 |
| Mercantil | 340 | $19⅝ | 19⅝ | 19⅝ | − ⅛ |
| Merland E | 500 | 212 | 212 | 212 | − 2 |
| Meta Uran | 3000 | 17 | 17 | 17 | − 1 |
| Met Stores | 400 | $14 | 13 | 13 | − 1 |
| Midcon | 550 | 92 | 92 | 92 | − 3 |
| Midrim | 3000 | 12½ | 12 | 12½ | + ½ |
| Mindamr | 6000 | 21 | 21 | 21 | |
| Minrl Res | 4500 | 100 | 100 | 100 | |
| Molson A | 1018 | $22⅛ | 22⅛ | 22⅛ | |
| Molson B | z90 | $19½ | 19⅝ | 19½ | |
| Moore | 3930 | $52¼ | 52 | 52¼ | − ⅛ |
| Multi-Mi | 1000 | 39 | 39 | 39 | + 1 |
| Murphy | 100 | $5½ | 5½ | 5½ | + ⅛ |
| Mymar M | 1000 | 65 | 65 | 65 | + 3 |
| NBU Mime | 1900 | 270 | 270 | 270 | − 5 |
| NSI Mark | 500 | 91 | 91 | 91 | − 1 |
| NaChrs I | 13550 | $8 | 7⅞ | 7⅞ | − ½ |
| Nabrs Dlg | 200 | $27½ | 27½ | 27½ | |
| Nat Pete | z100 | 34 | 34 | 34 | |
| Neonex | 2700 | 175 | 173 | 175 | − 1 |
| New Ath | z250 | 12½ | 12½ | 12½ | |
| NB Tel | z108 | $12¾ | 12½ | 12½ | |
| N Provid D | 5000 | 25 | 25 | 25 | |
| N York Oil | z180 | 40 | 40 | 40 | |
| Newco Fin | z82 | $8¼ | 8¼ | 8¼ | |
| Newconx | 300 | 430 | 430 | 430 | |
| Nick Rim | 4000 | 11 | 11 | 11 | |
| Noranda A | 3055 | $39½ | 39⅛ | 39¼ | − ¼ |
| NC Oils | 300 | $5⅛ | 5⅛ | 5⅛ | |
| Nor Ctl G | 4450 | $11 | 10⅞ | 11 | + ⅛ |
| Nor Ct 150p | 100 | $19½ | 19½ | 19½ | − ¼ |
| Nor Ctl w | 2700 | 180 | 175 | 175 | −10 |
| Nor Elect | 4202 | $30¾ | 29½ | 30½ | +1⅛ |
| Ne Bell w | 22495 | $10 | 9½ | 10 | +1⅛ |
| Northgat | 800 | 410 | 410 | 410 | − 5 |
| Northld | 2000 | 15 | 15 | 15 | + ½ |
| NS Savngs | z50 | $14⅞ | 14⅞ | 14⅞ | |
| Nowsco W | 1750 | $24½ | 23½ | 24½ | + ½ |
| Nu-Wst A | 3500 | $10⅛ | 10⅛ | 10⅛ | + ⅛ |
| Nudlama | 1000 | 49 | 49 | 49 | |
| Numac | 1650 | $12¼ | 12 | 12¼ | + ¼ |
| OSF Ind | z15 | 310 | 310 | 310 | |
| Oakwood P | 3728 | 92 | 90 | 90 | − 1 |
| Ocdenti Pt | 2655 | $21⅞ | 21½ | 21⅝ | − ⅜ |
| Ocelot Ind | 1100 | $7 | 7 | 7 | |
| Okanagan | 190 | $7½ | 7½ | 7½ | − ⅛ |
| Ontario Tr | 300 | 360 | 360 | 360 | + 5 |
| Orchan | 500 | 275 | 275 | 275 | |
| Oshawa A | 1450 | $6 | 5⅞ | 6 | |
| **P to S** | | | | | |
| Pac Pete | 2425 | $23¼ | 23⅛ | 23⅛ | |
| Paloma P | 521 | 185 | 185 | 185 | |
| Pamour | 2125 | $7⅛ | 6¾ | 6⅞ | |
| Pan Centr | 2466 | 120 | 115 | 115 | − 5 |
| Pan Ocean | 2755 | $12¼ | 12⅛ | 12¼ | + ⅛ |
| Pancana I | 2100 | 92 | 92 | 92 | |
| PanCan P | 2730 | $15⅛ | 15 | 15⅛ | + ⅛ |
| Patino N V | 2420 | $13 | 12¾ | 13 | + ¼ |
| Paulin A | 500 | 280 | 280 | 280 | |
| Peerless | 600 | 390 | 390 | 390 | +20 |
| Pennant | 300 | 245 | 245 | 245 | |
| Penningtn | 250 | $11 | 10⅞ | 11 | |
| P Dept S | 1100 | $8⅜ | 8⅜ | 8⅜ | |
| P Jewl A | 100 | $6½ | 6½ | 6½ | − ⅜ |
| Petrofina | 650 | $21½ | 21½ | 21½ | |
| Peyto Oils | 300 | 410 | 400 | 410 | |
| Pine Point | 800 | $30⅞ | 30½ | 30⅞ | + ⅜ |
| Place G | 1000 | 35 | 35 | 35 | − 1 |
| Placer | 1780 | $21¼ | 21⅛ | 21⅛ | − ⅛ |
| Plysr 840 | 100 | $23½ | 23½ | 23½ | + ¼ |
| Pow Corp | 700 | $9 | 9 | 9 | |
| Pow Crp pr | 150 | $24½ | 24½ | 24½ | − ⅛ |
| Prado Exp | 8540 | 160 | 155 | 155 | − 5 |
| Preston | 625 | $16½ | 16 | 16 | − ½ |
| Puma P w | 3500 | 25 | 25 | 25 | |
| Pure Silv | 200 | 270 | 270 | 270 | − 8 |
| Pursides | 500 | 80 | 80 | 80 | |
| QCI Ind A | 200 | 225 | 225 | 225 | |
| Qasar Pet | 900 | 300 | 300 | 300 | + 1 |
| Que Man | 3000 | 15 | 15 | 15 | |
| Q Mattgmi | 1000 | 41 | 41 | 41 | + 1 |
| Radiore | 2000 | 18½ | 18½ | 18½ | +1½ |
| Ranger | 1500 | $19⅝ | 19½ | 19½ | − ⅛ |
| Rank Org A | z36 | 310 | 310 | 310 | |
| Realty A | 950 | 340 | 340 | 340 | +10 |
| Redstone | 2000 | 22 | 20½ | 20½ | −2½ |
| Reed Pap A | 4075 | $22¾ | 22½ | 22½ | |
| Reed Oslr A | z62 | $6½ | 6½ | 6½ | |
| Reitman A | 100 | $13⅞ | 13⅞ | 13⅞ | − ⅛ |
| Revnu Prp | 2600 | 94 | 92 | 94 | + 3 |
| Reynold p | z35 | $45 | 45 | 45 | |
| Rio Algom | 2113 | $34 | 33½ | 33½ | − ½ |
| R Little | 200 | 240 | 230 | 240 | +15 |
| Roman | 700 | $16⅝ | 16½ | 16½ | − ¼ |
| Rothm 2p | 250 | $14 | 14 | 14 | |
| Royal Bnk | 3478 | $35¾ | 35½ | 35⅝ | − ⅛ |
| Royal Tr A | 1290 | $24 | 23¾ | 24 | |
| Schneid | z45 | $10 | 10 | 10 | |
| Scot Lasal | 200 | 215 | 215 | 215 | −10 |
| Scot York | 1800 | 281 | 280 | 280 | − 5 |
| Scotts | 400 | $8 | 8 | 8 | + ¼ |
| Scurry Rn | 100 | $15¼ | 15¼ | 15¼ | − ⅛ |
| Seagram | 4965 | $33⅜ | 33¼ | 33⅜ | − ⅛ |
| Shell Can | 13120 | $17½ | 17⅜ | 17½ | |
| Sheperd P | 100 | 290 | 290 | 290 | +30 |
| Sherritt A | 14225 | $7⅜ | 7⅛ | 7¼ | − ⅛ |
| Siebens | 1450 | $12¾ | 12½ | 12¾ | + ¼ |
| Silvmq | 1100 | 32 | 32 | 32 | + 1 |
| Silverwd A | 700 | $8⅝ | 8½ | 8½ | − ⅛ |
| Simpsons | 3398 | $8¾ | 8½ | 8⅝ | + ⅛ |
| Simpson S | z70 | $11 | 10⅝ | 10⅝ | |
| Sklar M | 500 | 315 | 305 | 305 | −20 |
| Sklar W | 100 | 210 | 210 | 210 | −10 |
| Skye Res | 3000 | 223 | 223 | 223 | − 1 |
| Slater Stl | z50 | $9⅝ | 9⅝ | 9⅝ | |
| Slat W Can | 802 | $8⅞ | 8⅞ | 8⅞ | + ⅛ |
| Sogepet | 2000 | 125 | 125 | 125 | − 5 |
| Southm A | 2400 | $26¼ | 26 | 26¼ | − ¼ |
| Spar Aero | 900 | 293 | 290 | 293 | + 2 |
| Spooner | z300 | 18 | 18 | 18 | |
| St Brodcst | 200 | $9 | 9 | 9 | − ¼ |
| Stelco A | 6031 | $30⅜ | 30 | 30⅜ | + ¼ |
| Steep R | 350 | 135 | 135 | 135 | |
| Steinbg A | 2915 | $18¼ | 18 | 18 | − ⅜ |
| Sud Cont | 2000 | 48 | 48 | 48 | + 1 |
| Sundale O | 3100 | $6⅛ | 5¾ | 6 | + ⅛ |
| Systems D | 775 | $5 | 5 | 5 | + 5 |
| **T to Z** | | | | | |
| Teck Cor A | 600 | 265 | 265 | 265 | |
| Texaco | 100 | $30 | 30 | 30 | |
| Txsglf | 3651 | $35⅛ | 35 | 35 | |
| Texmont | 500 | 20½ | 20½ | 20½ | − 1 |
| Texore | 13500 | 13 | 12 | 12 | |
| Thom N A | 1000 | $14⅜ | 14¼ | 14¼ | |
| Thom N pr | 150 | $32¼ | 32¼ | 32¼ | − ½ |
| Toromont | 200 | 260 | 260 | 260 | − 5 |
| Tor Dm Bk | 2451 | $45⅛ | 45 | 45⅛ | − ⅛ |
| Tor Star B | 1235 | $13¼ | 13¼ | 13¼ | |
| Total Pet | 637 | $7⅝ | 7½ | 7½ | |
| Traders A | 27780 | $15¼ | 15 | 15⅛ | + ⅛ |
| Trader 66 w | 1900 | 420 | 415 | 420 | − 5 |
| Trader 69 w | 1300 | $5¾ | 5¾ | 5¾ | |
| Tr Can Res | 2000 | 58 | 55 | 55 | − 4 |
| Trans Mt | 600 | $10⅞ | 10⅝ | 10¾ | + ⅛ |
| Transair | 300 | 205 | 205 | 205 | − 5 |
| TrCan PL | 8958 | $10½ | 10⅜ | 10½ | + ⅛ |
| TrCan A pr | z7 | $56¾ | 56¾ | 56¾ | |
| TrCan C pr | z65 | $35⅛ | 35⅛ | 35⅛ | |
| TrCan w | 2775 | 45 | 45 | 45 | − 1 |
| Travlway | 600 | $5½ | 5½ | 5½ | |
| Tribag | 4000 | 28 | 28 | 28 | − 1 |
| Trin Chib | 2000 | 18 | 18 | 18 | − 2 |
| Trizec Crp | 136 | $16¼ | 16¼ | 16¼ | |
| Tru-Wall | 200 | 330 | 330 | 330 | +10 |
| Turbo R | 1100 | 123 | 118 | 118 | − 2 |
| Ulster Pet | 1560 | 51 | 49 | 51 | + 1 |
| Un Carbid | 100 | $20 | 20 | 20 | |
| Un Gas | 400 | $7¾ | 7¾ | 7¾ | |
| UGas B pr | z25 | $30 | 30 | 30 | |
| UGas 8¾ | 900 | $20¾ | 20¼ | 20¼ | |
| U Asbesto | 3600 | $5¾ | 5½ | 5⅝ | |
| U Canso | 5850 | $8⅞ | 8¾ | 8¾ | + ⅛ |
| U Keno | 500 | $11½ | 11⅜ | 11⅜ | − ¼ |
| Un Reef P | 10000 | 18 | 17 | 17 | + 1 |
| U Siscoe | 9950 | $6⅜ | 6¼ | 6¼ | |
| Un Tire | 900 | 230 | 230 | 230 | |
| UW OG | 1000 | 80 | 80 | 80 | |
| Univr Gas | 500 | 335 | 335 | 335 | − 5 |
| U Sections | 100 | 420 | 420 | 420 | +35 |
| Upp Can | 6500 | 164 | 155 | 155 | −10 |
| Van Der | 100 | 430 | 430 | 430 | |
| Versatile | 645 | $10⅝ | 10⅝ | 10⅝ | + ¼ |
| Versatil A | 1645 | $10½ | 10¼ | 10½ | + ⅛ |
| Vestgron | 100 | $12½ | 12½ | 12½ | |
| Voyager P | 1200 | $8⅞ | 8⅞ | 8⅞ | |
| Vulcan Ind | 500 | $14⅜ | 14⅛ | 14⅜ | + ⅛ |
| Wajax A | 500 | $13¼ | 13¼ | 13¼ | + ⅛ |
| Walk GW A | 13075 | $33⅜ | 33⅜ | 33⅜ | − ⅛ |
| Warn Can | 200 | $8 | 8 | 8 | |
| Weldwod | 100 | $11⅝ | 11⅝ | 11⅝ | |
| Wstburne | 300 | $11¾ | 11¾ | 11¾ | − ¼ |
| Wbur A p | z20 | $35 | 35 | 35 | |
| Wcoast Pt | 700 | 460 | 460 | 460 | |
| W Pet A p | 675 | $15⅛ | 15 | 15 | |
| Wcoast T | 1376 | $21¾ | 21⅝ | 21⅝ | − ⅛ |
| Westeel | 550 | $12⅞ | 12⅞ | 12⅞ | − ¼ |
| W Decalta | 300 | $5¾ | 5¾ | 5¾ | |
| West Mine | 1500 | 235 | 233 | 233 | − 7 |
| Westnhse | 900 | $20¾ | 20¾ | 20¾ | − ¾ |
| Westmill | 100 | 375 | 375 | 375 | −25 |
| Weston | 1050 | $20 | 19⅞ | 20 | + ⅛ |
| Whithorse | 880 | 210 | 200 | 210 | +15 |
| Whonok A | 850 | $6 | 6 | 6 | |
| Wilco | 1000 | 12½ | 12½ | 12½ | |
| Wiliroy | 5550 | 150 | 147 | 150 | + 2 |
| Woodreef | 14500 | 57 | 56 | 56 | |
| Woodwd A | 1525 | $20⅞ | 20⅝ | 20⅝ | + ⅛ |
| Yk Bear | 1800 | 270 | 270 | 270 | |
| Yukon C | 1115 | 105 | 101 | 101 | − 4 |
| Zellers | 2130 | $6⅝ | 6½ | 6½ | − ⅛ |
| **Trust Units** | | | | | |
| BBC R un | 200 | $11½ | 11⅜ | 11½ | |
| BBC R wt | 500 | 130 | 130 | 130 | + 5 |
| BM-Rt un | 1760 | $13⅛ | 13 | 13⅛ | |
| BM-RT wt | 660 | 177 | 177 | 177 | − 1 |
| C Perm un | 331 | $8⅜ | 8⅛ | 8⅜ | + ⅛ |
| Heitman w | 3940 | 41 | 41 | 41 | − 5 |
| TD Reit w | 220 | 220 | 220 | 220 | + 5 |

## VANCOUVER

# Trading Light

VANCOUVER (CP) — Prices are up in light trading on the Vancouver Stock Exchange. Volume to 11 a.m. was 735,402 shares.

In the industrials, Canterra was down .02 at .93 on 11,500 shares. Venture Properties was unchanged at .19 on 5,000. Bank of British Columbia trust units was down .12 at $11.37½ on 1,650 and Newmark was up .02 at $1.22 on 1,000. Northwest Sports was unchanged at $3.75 and Keg Restaurants was unchanged at .85.

In the mines, Geodyne was up .01½ at .20 on 22,000 shares. Green Eagle was up .02 at .14 on 46,000. Jersey Consolidated was unchanged at .45 on 27,500 and New Pyramid was unchanged at .68 on 24,500. Cutlass was unchanged at .24 and Mark V was unchanged at .80.

In the oils, Mountain Stakes was unchanged at .55 on 104,900 shares. Plains Petroleum was unchanged at .20 on 59,811, Charleston was up .03 at .56 on 35,600 and Stampede was up .03 at $1.90 on 8,300. Captain International was down .01½ at .13 and Monterey A was unchanged at .08.

Curb exchange volume was 428,950 shares, with Great Bear up .03 at .84 on 101,500. Host Ventures was up .11 at $1.02 on 69,100, Cadet Resources was up .02 at .24 on 40,000 and Arctic Gold was up .01 at .16 on 28,500. Lion Mines was down .01 at .22 and Mundee Mines was down .05½ at .42.

# EARLY QUOTES

VANCOUVER 10:15 A.M. STOCKS
By The Canadian Press
Vancouver Stock Exchange—Friday

Following are 10:15 a.m. PDT prices provided by the Vancouver Stock Exchange on a selected list of stocks. Net change is from previous day's close.

| Stock | Sales | 10:15 | Net Ch'ge |
|---|---|---|---|
| **MINES** | | | |
| Geo Dyne | 49000 | 21 | + 2½ |
| Green Eagle | 30000 | 13½ | + 1½ |
| Jersey Con | 26000 | 46 | + 1 |
| New Pyramid | 20500 | 68 | |
| Makaoo Dev | 15000 | 12 | + 1 |
| Belmoral | 12000 | 110 | + 6 |
| Barrier Rf | 11400 | 145 | − 5 |
| Henrietta | 10500 | 28 | + 2 |
| Avino Mns | 10000 | 30 | − 1 |
| Midas Res | 9000 | 48 | + 1 |
| **INDUSTRIALS** | | | |
| Canterra | 11500 | 93 | − 2 |
| Venture | 5000 | 19 | |
| BBC Trst U | 1650 | $11⅜ | − ⅛ |
| Newmark | 1000 | 122 | − 2 |
| Nrthwst Sp | 800 | 375 | |
| Keg Restr | 500 | 85 | |
| **OILS** | | | |
| Mt States | 82000 | 55 | |
| Plains Pet | 35811 | 20 | |
| Charleston | 22000 | 54 | + 1 |
| Stampede | 7700 | 186 | − 1 |
| Capt Inter | 700 | 13 | − 1½ |
| Monterey A | 2000 | 8 | |
| Capt Inter | 7000 | 13 | − 1½ |

# LONDON

LONDON (CP) — Closing stock quotations in new pence unless pounds are indicated: x-indicates that quotation includes dollar premium based on official rate of $2.60 to the pound: Associated Brit Foods 54, Anglo Am of S. Africa 450, Babcock and Wilcox 101, x-Barlow Rand 316½, Bass Charrington 85, Bicc 110½, x-Blyvoor 795, Boots 195½, Bowater 137, Brit Am Tob 316½, Brit Assets Trust 43, Brit Leyland unavailable, Boc International 46, Brit Petroleum 530½, x-Broken Hill Prop 416⅝, x-Buffels 18¾, x-Canadian Pac 10 9-16 stgx, x-Charter Cons 174½, Cons Gold 231½, Coutaulds 110, Daggafontein 16, De Beers 315½, Distillers 113¾, Dunlop 46, x-F.S. Geduld 28⅞, EMI 169, Gen Elec 120, Glaxo 352½, Grand Metropolitan Hotels 59¾, Gr. Unv. Strs 152½, Guest Keen 213½, Hawker Siddeley 250, Hoover 233½, x-Hudson Bay 12⅛.

ICI 251, Imp Tob 66½, Judge 26½, x-Kloof 10¼, Marks and Spencer 100, Metal Box 225½, x-Mim Holdings 190½, x-Minorco 265½, x-Phillips 710, Plessey 69, x-Poseidon 126¼, Rank A 147½, Rio Tinto Zinc 178, Roan Consol 270, Sel rust 550, Second Scott Inv 77, Shell T and T 306, Tanganyika 178, Thomson 172, Thorn 162, Tube Investments 240, Ultramar 184½, Unilever 366, x-Union Corp 505, x-Vaal Reef 26¾, Vickers 129, x-Western Deep Level 19⅛, x-Western Driefontein 42⅞, x-West Mines 97½, Woolworth 42½, W. Holding 33⅞, x-Zambian Copper 52.

Bonds: Brit Transport 46⅞, Brit Cons 18⅜, Exchange 1976 98⅛, Treasury 42⅝, War Loan 26.

## Foreign Exchange

MONTREAL (CP) — Mid-day foreign exchange selling rates supplied by the Bank of Montreal (in Canadian funds): Australia dollar 1.3750, Austria schilling .0605, Belgium convertible franc .0284, Bermuda dollar 1.0450, Brazil cruzeiro .1313, Czechoslovakia crown .1925, China renminbi .5725, Denmark krone .1840, France franc .2505, Germany mark .4220, Greece drachma .0350, Hungary forint .0207, India rupee .1275, Italy lira .001630, Japan yen .003535, Mexico peso .0840, Netherlands guilder .4100, New Zealand dollar 1.3450, Norway krone .2010, Poland zloty .0497, Romania leu .2089, South African rand 1.4675, Spain peseta .0187, Sweden krona .2520, Switzerland franc .4010, United Kingdom pound 2.28, United States dollar 1.0340, U.S.S.R. ruble 1.4881, Venezuela bolivar free .2410.

# Toronto Trading On the Skids

The Toronto stock market settled into a sharp decline in light mid-afternoon trading today.

Labatt A fell ⅞ to $19⅛, Westinghouse Canada ¾ to $20¾, Westcoast Transmission ⅛ to $21⅝, MacMillan Bloedel ⅜ to $22 and Occidental Pete ⅜ to $21⅝.

Gains among industrials were recorded by Northern Electric, up 1⅛ to $30½, Atco A 1 to $22, Stelco A ⅛ to $30¼, Traders Group A ⅛ to $15⅛ and Bank of Montreal ⅛ to $17⅜.

Among mines, Denison lost ⅝ to $63¼, Rio Algom ½ to $33½, Camflo ⅜ to $13¾ and Agnico-Eagle ⅜ to $5¾.

Patino rose ¼ to $13 and Cassiar Asbestos ¼ to $6.

Asamera fell ⅜ to $10¾ and Ranger ⅛ to $19½.

Siebes gained ¼ to $12¾, Numac ¼ to $12¼ and Canadian Homestead ¼ to $5⅝.

### New York

Wall Street dropped back again under the weight of some further increases in the bank prime lending rate.

Unitrode fell 2⅞ to $6¼. Trading for the first time since Wednesday. The company and United Technologies announced Thursday they were calling off merger plans.

United Technologies was down ⅛ to $57½.

International Harvester, which said it expected to show a substantial decline in results for the quarter ending July 31, was down 1 at $26¼.

Diebold fell 1⅛ to $14¾ on lower second-quarter profits.

Alabama Gas picked up 2 to $13¾. On Thursday the company reported higher quarterly earnings and raised its dividend.

### London

Prices at London were mixed in light trading.

Canadian issues drifted fractionally lower in quiet activity.

The Financial Times index of 30 industrials closed at 298.9, up 2.1.

# Candy Talks Sought

MURRAY BAY, Que. (CP) — The new president of the Confectionery Manufacturers Association of Canada says candy makers must communicate more effectively with professionals who serve the public — from nutritionists to dentists.

Don Lovell, vice-president of marketing for William Neilson Co. Ltd. of Toronto, told the confectioner's annual meeting Friday that the industry must "maintain high quality standards."

Unofficially dubbed the Candy King of Canada, Lovell, 47, will represent the single largest segment of the Canadian food industry.

At the trade level, confectionery output is about $500 million a year and at the retail level, $650 million a year.

This includes all kinds of candies and candy bars, chewing gum and even cough drops, but not ice cream.

Government figures show the confectionery industry comprises almost five per cent of Canada's total food and beverage output of more than $10 billion a year.

# NEW YORK

THURSDAY

| | | | |
|---|---|---|---|
| Alcan | 25 | Honeywell | 36 |
| Alcoa | 47 | Inl Stl | 39 |
| All Chem | 38¼ | IBM | 202⅜ |
| All-Chalm | 12¼ | Int Harv | 27⅝ |
| Amer Air | 9 | Int Nick | 27½ |
| Amer Brds | 42¾ | Int Pap | 50⅞ |
| Amer Bcast | 22⅞ | Int Tel T | 24½ |
| Amer Can | 29⅞ | Jhns-Mnn | 25⅛ |
| Amer Met | 53¾ | Kais Al | 33⅜ |
| Amer Mot | 6⅝ | Kennecott | 38⅞ |
| Amer Smelt | 18¾ | Kraft | 38⅝ |
| Amer Tel T | 50⅝ | Kresges | 32¼ |
| AMF Inc | 20⅞ | Ling-Tem | 14⅝ |
| Ampex | 7 | Lit Ind | 8⅝ |
| Anaconda | 18 | Lockhd Air | 13 |
| Ashl Oil | 24⅜ | Magnvox | 8¾ |
| Atl Rich | 105⅛ | McDon Dg | 15⅛ |
| Avco | 7 | Merck | 78⅝ |
| Avon | 45⅝ | Mian M M | 60¾ |
| Bell How | 21 | Mob Oil | 48⅜ |
| Bendix | 43¼ | Monsanto | 72¼ |
| Beth Steel | 36⅛ | Mt Ward | 26⅝ |
| Boeing | 29¾ | Motorola | 50¾ |
| Boise Casc | 25⅝ | Nt Ch R | 31¾ |
| Borden | 23¾ | Natomas | 33⅛ |
| Brunswick | 14½ | Newmont | 24½ |
| Burl Indus | 26¾ | Pac Gas | 21½ |
| Burl North | 38⅛ | Pan Am | 4⅛ |
| Burroughs | 104¼ | Penn Cent | 1¾ |
| Caterpillar | 68¾ | Pepsi | 65⅛ |
| Celanese | 37¼ | Phil Mor | 53⅛ |
| Chase Man | 38⅝ | Phil Pete | 58⅝ |
| Ches-Ohio | 36¾ | Pit Bowes | 18¾ |
| Chrysler | 13¼ | Polaroid | 39 |
| Coca-Cola | 85½ | Proc Gam | 94½ |
| Col Bcast | 48 | RCA | 20⅝ |
| Comsat | 42½ | Rep Stl | 31⅝ |
| Cont Data | 19⅞ | Revlon | 74⅞ |
| Con Edison | 13¼ | Safeway | 51½ |
| Cons Oil-Gas | 8⅜ | Schlumbg | 85⅛ |
| Crown Crk | 21⅞ | Scott Pap | 15¼ |
| Crown Zell | 37¾ | Sears Roe | 67½ |
| Delta | 26 | Shell Oil | 54¾ |
| Disney | 51½ | Singer | 15⅝ |
| Dow Chem | 88⅞ | Sperry | 46 |
| Du Pont | 122⅜ | Stand Ca | 31⅞ |
| East Air | 5¾ | Sun Oil | 35½ |
| East Kodak | 100⅛ | South Pac | 28¼ |
| Exon | 89⅛ | Talley Ind | 8⅝ |
| Fair Cam | 57⅞ | Teledyne | 22⅞ |
| Fed N Mtge | 11⅛ | Telex | 2⅝ |
| Firestone | 20⅜ | Texaco | 27½ |
| Ford Mot | 40¾ | Texas Gulf | 34 |
| Gen Elec | 50 | TWA | 8 |
| Gen Foods | 25⅝ | Un Carb | 60⅝ |
| Gen Mot | 52⅞ | Union Pac | 71 |
| Gen Tel E | 25⅞ | Union Oil | 49 |
| Gen Tire | 17⅛ | Uniroyal | 9¼ |
| Georgia Pac | 45¾ | U.S. Stl | 59¾ |
| Gillette | 29⅛ | West Air | 8⅞ |
| Goodyear | 20⅛ | West'house | 19⅜ |
| Greyhound | 15 | Wever'ser | 40¼ |
| Gulf Oil | 22⅞ | Woolworth | 16⅝ |
| Gen Dynam | 55 | Wometco | 16⅛ |
| Hilton Htls | 50¾ | Xerox | 68 |
| Homestake | 49 | Zenith | 27¼ |

# 3rd Proposal on Uranium Plant

LOS ANGELES (AP) — Signal Cos. and its subsidiary, Garrett Corp., have become the third group to file proposals with the United States government for construction of a uranium enrichment plant should the government permit it.

Signal said it would build an $ 800-million plant in Texas with other partners as yet unnamed and use the centrifuge method of breaking down uranium for use in atomic power plants.

## SILVER QUOTES

Closing basic price of 1,000-ounce certificates in the Victoria area $4.60 U.S. bid per troy ounce and $4.68 asked. Previous day same price.

## GOLD QUOTES

LONDON (AP) — Closing gold prices Thursday in U.S. dollars per ounce: London — $164.50; Paris — $168.59; Frankfurt — $164.77; Zurich — $164.25; Hong Kong — $161.45; Beirut — $5,296 per kilo.

# Italy Seeks U.K. Guarantees

MILAN (AP) — In an attempt to prevent the possible shutdown or sale of Leyland-Innocenti, the Italian subsidiary of British Leyland Motor Corp., Italy plans to bring the case before the European Community for political debate.

Italy is seeking guarantees from the British government that Leyland-Innocenti, one of the 55 foreign subsidiaries of the British group, won't be put into liquidation once British Leyland is nationalized.

## GOLD FUTURES

400-Ounce Contracts

| | Open | High | Low | Close |
|---|---|---|---|---|
| Jly 75 | 164.00 | 164.40 | 163.90 | 164.40 |
| Oct 75 | 166.70 | 168.00 | 166.50 | 167.60 |
| Jan 76 | 171.00 | 172.20 | 170.60 | 171.70 |
| Apr 76 | 175.20 | 176.45 | 175.10 | 176.10 |
| Jly 76 | 180.00 | 180.45 | 179.60 | 180.40 |

Thursday's volume: 106 contracts.

100-Ounce Contracts

| | Open | High | Low | Close |
|---|---|---|---|---|
| Aug 75 | 164.00 | 166.50 | 163.80 | 165.50 |
| Nov 75 | 168.20 | 169.60 | 168.20 | 169.40 |
| Feb 76 | 172.80 | 173.70 | 172.60 | 173.70 |
| May 76 | 177.60 | — | — | 177.60 |
| Oct 76 | 182.00 | — | — | 182.30 |

Thursday's volume: 42 contracts.

## $ EXCHANGE

In Victoria today purchase of U.S. funds in terms of Canadian dollars at the Royal Bank was 1.0350 for cash, 1.0335 for cheques and 1.0350 for coins. Selling rates were 1.0235 for cheques and 1.0240 for cash.

MONTREAL (CP)—U.S. dollar in terms of Canadian funds at noon Friday was up 1-25 at $1.0308. Pound sterling was down 1-50 at $2.440.

In New York, the Canadian dollar was down 1-25 at $0.9701. Pound sterling was down 1-10 at $2.1770.

## METALS

LONDON (AP) — Closing metals in pounds sterling per metric ton; silver in pence per troy ounce:
Copper — Spot 558-558.5; futures 576.5-577.
Tin — Spot 3,118-3,120; futures 3,135-3,137.
Lead — spot 161.5-162; futures 168.5-169.
Zinc — Spot 320-320.5; futures 322.5-323.
Silver — Spot 212.2-212.3; 3 months 217.4-217.5.

# EARLY GRAIN PRICES

WINNIPEG (CP) — Prices were mixed in moderate trading today on the Winnipeg Commodity Exchange.

Flax posted the heaviest losses, and Vancouver rapeseed, corn, oats, rye and barlye were lower except for July contracts.

Feed wheat and Thunder Bay rapeseed were mostly higher.

Thursday's trading volumes were 1,907,000 bushels of rapeseed, 371,000 of flax, 367,000 of feed wheat, no corn, 1,245,000 of barley, 646,000 of oats and 1,245,000 of rye.

# Auto Output Dips in Italy

TURIN, Italy (AP) — Italy's automobile output dropped 32.5 per cent to 521,746 units in the January-May period this year from the year before, the Association of Auto Makers (AN-FIA) said.

Production of industrial vehicles dropped 28.2 per cent to 45,100 units in the period.

# DIVIDENDS

Acklands Ltd., 12 cents; pfd. series A, 24 cents, both payable Aug. 31, record Aug. 15.

The Bank of Montreal, 24 cents, Sept. 2, record July 31.

Gulf Oil Corp., 42.5 cents, U.S. funds, Sept. 10, record Aug. 1.

Johnson and Johnson, 20 cents, U.S. funds, Sept. 10, record Aug. 22.

Joutel Copper Mines Ltd., 20 cents, initial since incorporation, Aug. 19, record Aug. 1.

Kelly, Douglas and Co. Ltd., class A, 8.75 cents, increase of 2.5 cents, Aug. 31, record Aug. 8.

Noma Industries Ltd., 10 cents, semi-annual, Aug. 15, record July 31.

Noranda Mines Ltd., class A, 50 cents, Sept. 15, record Aug. 15.

Phillips Petroleum Co., 40 cents, U.S. funds, Sept. 2, record Aug. 8.

Rockwell International Corp., 50 cents, U.S. funds, Sept. 8, record Aug. 19.

The Royal Trust Co., class A, 22.5 cents; class B, 19.13 cents, both payable Aug. 8, record July 23.

Stuart House International Ltd., six per cent pfd. series A, 12 cents, Aug. 1, record July 15.

United Corporations Ltd., class A, 38 cents; class B, 16 cents; five per cent pfd. 1963 series, 38 cents, all payable Aug. 15, record July 31.

Westinghouse Canada Ltd., 12.5 cents, Sept. 15, record Sept. 2.

Lake Ontario Cement Ltd., 7.5 cents, semi-annual, Oct. 15, record Sept. 19.

The Oshawa Group Ltd., class A, 8.5 cents, Aug. 8, record July 25.

Silverwood Industries Ltd., class A, 20 cents; class B, 20 cents, both payable Oct. 1, record Aug. 29.

# CALGARY LIVESTOCK

CALGARY (CP) — Receipts to 11 a.m. at the Calgary Public Stockyards totalled 825 head, including slaughter cows, feeder cattle and stock calves.

Insufficient slaughter steers or heifers were sold to establish quotations. D3 and D4 cows sold steady. Good bulls sold steady.

Cows, D3: 14-17. D4: 11-14.
Bulls, good: 19-22.

Good-conditioned feeder steers sold steady. A light run of feeder heifers, mostly of the common-to-medium varieties, traded $2 lower.

Good feeder steers 750 pounds and up: 38-43.25; under 750: 37-42.50; common-to-medium: 30-37.

Good feeder heifers 550 pounds and up: 30-34.50; common-to-medium: 25-30.

Feeder cows: 15-25.

Good stock steer calves 401-550 pounds: 34-39; common-to-medium: 29-34.

# $12.8M HYDRO JOB

VANCOUVER (CP) — British Columbia Hydro has awarded a $12.8 million contract for construction of generating equipment for the Seven Mile power project to be built on the Pend D'Oreille River.

A news release from the Crown corporation said today that C. Itoh and Co. of Vancouver will supply and install the first three 175,000-kilowatt generators.

The release says component parts will arrive on the site in October, 1978, and the dam is scheduled to start producing power in 1980.

Dillingham Corp. Canada Ltd. of North Vancouver has already begun to excavate a tunnel for the dam, located about 10 miles southeast of Trail.

Mitsubishi Canada Ltd. has a $17 million contract to supply the turbines which will drive the generators and the governors which will regulate the generators' speed.

The C. Itoh-produced generators will be the first to be installed at the dam and will be joined at a later date by another generator.

# VANCOUVER CLOSING STOCKS

TUESDAY

Vancouver Stock Exchange—July 17

Complete tabulation of Thursday transactions. Quotations in cents unless marked $. Net change is from previous close of same lot type.

| Stock | Sales | High | Low | Close | Net Ch'ge |
|---|---|---|---|---|---|
| **MINES** | | | | | |
| Aalen | 2000 | 17 | 16 | 16 | −1 |
| Ab Mrls | z33 | 5 | 5 | 5 | |
| Achron | 500 | 16 | 16 | 16 | −1 |
| Aex | 2650 | 430 | 415 | 430 | +5 |
| Afton | 300 | 450 | 440 | 450 | |
| Arcdia | 15650 | 30 | 25 | 29 | −1 |
| Ardo | 2000 | 7 | 7 | 7 | |
| Aroden | 9500 | 29½ | 29½ | 29½ | |
| Avino | 8500 | 31 | 31 | 31 | |
| Azure | 3000 | 18½ | 17 | 18½ | +1½ |
| Balfour | 5500 | 15 | 14 | 15 | |
| Barier R | 20400 | 157 | 150 | 150 | −2 |
| Bath N | 13300 | 108 | 105 | 105 | −3 |
| Blmorl | 26700 | 110 | 102 | 104 | −2 |
| Bily Got | 500 | 10 | 10 | 10 | − ½ |
| Bow Rvr | 2000 | 39 | 39 | 39 | +1½ |
| Brend | 2000 | 9 | 9 | 9 | |
| Bmac | 3000 | 20 | 20 | 20 | |
| BX Dev | 4000 | 87 | 84 | 85 | −2 |
| Carolin | 1800 | 166 | 165 | 165 | |
| Casino | 2300 | 18 | 18 | 18 | +1 |
| Charta | 2500 | 15 | 14 | 15 | |
| Cima | 1750 | 49 | 48 | 48 | |
| Citex | 21500 | 5 | 4 | 5 | + ½ |
| Col A pr | 1000 | 150 | 150 | 150 | |
| Colt Ltd | z300 | 62 | 62 | 62 | +4 |
| C Bound | 2000 | 20 | 20 | 20 | +3 |
| Con Ct Sl | 1500 | 10 | 10 | 10 | |
| Cons Col | 5000 | 22 | 20 | 20 | −4 |
| Cons But | z250 | 9 | 9 | 9 | |
| Copr Lk | 5000 | 12 | 12 | 12 | +2 |
| Coralta | 22055 | 25 | 24½ | 24½ | − ½ |
| Cream | 4000 | 29 | 27 | 27½ | −1½ |
| Cree Lk | 1000 | 27 | 27 | 27 | |
| Cutlass | 52500 | 25 | 18 | 24 | +6 |
| Cypres | 7700 | 72 | 70 | 72 | |
| Dankoe | 3700 | 220 | 210 | 220 | +10 |
| Dol Var | 7000 | 25 | 23½ | 23½ | −1½ |
| Dus Mac | 2200 | 49 | 49 | 49 | −3 |
| Enex | 1500 | 49 | 44 | 44 | +1 |
| Geo Dyn | 47000 | 19 | 17 | 18½ | +1½ |
| Giant Ex | 600 | 4 | 4 | 4 | |
| Gbrltar | 800 | 580 | 575 | 575 | −5 |
| G Gate | 1000 | 32 | 32 | 32 | |
| Gdn Gnt | 9000 | 48 | 48 | 48 | −1 |
| Grando | 3000 | 20 | 19 | 20 | +1 |
| N Pete | 8500 | 13½ | 13 | 13 | |
| Grn Eag | 32000 | 13 | 12 | 12 | +1½ |
| Gsa Res | 1055 | 47 | 47 | 47 | +3 |
| Hallark | 8500 | 65 | 63 | 64 | +1 |
| Henrnet | 17500 | 26 | 25 | 26 | +2 |
| Hib Intl | 3000 | 23 | 23 | 23 | −1 |
| Hihawk | 10417 | 26 | 26 | 26 | +1 |
| H Merc | 7000 | 33 | 32 | 32 | +2 |
| Initial | 1500 | 19 | 19 | 19 | |
| Inland | 1000 | 7 | 7 | 7 | |
| Jackpt | 40000 | 12 | 9 | 10 | +3 |
| Jersey | 59500 | 48 | 44 | 45 | −4 |
| Joy Ind | 2000 | 35 | 35 | 35 | |
| Kamad | 6000 | 12 | 10½ | 12 | −1 |
| Lornex | 200 | 675 | 675 | 675 | |
| LP Ind | 3500 | 36 | 36 | 36 | |
| Makao | 2000 | 11 | 11 | 11 | −1 |
| Midas | 30000 | 48 | 45 | 47 | −1½ |
| Nevex | 8500 | 106 | 105 | 106 | +1 |
| N Cinch | 2000 | 28 | 28 | 28 | |
| Nw High | 1000 | 9½ | 9½ | 9½ | |
| Jericho | 1000 | 7 | 7 | 7 | |
| N Privtr | 4500 | 9 | 9 | 9 | |
| New Pyr | 93400 | 68 | 57 | 68 | +5 |
| Newvn | 5000 | 12 | 12 | 12 | |
| Nthair | 3050 | 199 | 195 | 199 | +1 |
| N Home | 6500 | 25½ | 25 | 25 | − ½ |
| NW Vent | 1100 | 61 | 59 | 59 | −1 |
| Oro | 2000 | 5½ | 5½ | 5½ | + ½ |
| Oxbow | 2000 | 42 | 40 | 40 | −1 |
| Pcifc Rs | 3600 | 190 | 180 | 185 | −5 |
| Parmnt | 1500 | 6 | 6 | 6 | |
| Pegsus | 1000 | 96 | 96 | 96 | −3 |
| Perry R | 1000 | 206 | 205 | 205 | −5 |
| Pne Lke | 1000 | 4 | 4 | 4 | |
| Primer | 10000 | 7 | 7 | 7 | |
| QC Exp | 7000 | 22½ | 22 | 22 | |
| Reako | 2000 | 26 | 23 | 26 | +1 |
| Rio Plat | 1500 | 42 | 42 | 42 | −2 |
| Robert | 1000 | 15 | 15 | 15 | |
| Ryslo | 5000 | 26 | 26 | 26 | |
| Sabina | 2900 | 110 | 108 | 110 | +3 |
| Seaforh | 10000 | 54 | 53 | 54 | −1 |
| S Stndrd | 6400 | 111 | 105 | 110 | −2 |
| Skast | 4000 | 11 | 11 | 11 | |
| Sonc Ry | 10500 | 17 | 17 | 17 | +2 |
| Sproat | 2000 | 25 | 25 | 25 | −1 |
| Thor Ex | 1200 | 215 | 205 | 215 | |
| Titan | 1000 | 6½ | 6½ | 6½ | |
| Tyee | 3500 | 11 | 11 | 11 | −1 |
| Unt Chef | 3500 | 26 | 24 | 24 | −2 |
| U Hrne | 2000 | 40 | 40 | 40 | |
| Vntrl | 6500 | 16 | 15 | 16 | +1 |
| Vestor | 2900 | 145 | 135 | 145 | +5 |
| Vaco Rs | 6700 | 144 | 140 | 142 | −2 |
| Wicom | 4200 | 115 | 110 | 110 | −8 |
| W Mines | 1000 | 235 | 235 | 235 | −5 |
| Yukn Gd | 2625 | 55 | 55 | 55 | |
| **Warrants and Rights** | | | | | |
| BX A | 38900 | 2 | 1 | 1 | −1 |
| Gnx Wt A | 4000 | 3 | 2½ | 3 | |
| Sfth Wts | 2900 | 16 | 16 | 16 | |
| **INDUSTRIALS** | | | | | |
| BBC Un | 350 | $11½ | 11⅛ | 11½ | + ⅛ |
| BCT 6 pr | 25 | $58 | 58 | 58 | |
| BC Turf | 100 | $5½ | 5½ | 5½ | |
| C P | 400 | $15½ | 15½ | 15½ | |
| Canter | 39000 | 95 | 90 | 95 | +1 |
| Comput | 2500 | 30 | 30 | 30 | |
| Cor Ind | 100 | 485 | 485 | 485 | |
| Crstwd | 500 | 85 | 85 | 85 | |
| Domtn | 5000 | $16¾ | 16¾ | 16¾ | |
| GN Land | 1400 | 78 | 78 | 78 | |
| Greg Ind | 300 | 100 | 100 | 100 | |
| Grovnr | 200 | $13 | 13 | 13 | |
| Grouse | 816 | 110 | 105 | 105 | |
| I Hydro | 500 | 35 | 35 | 35 | −7 |
| Ionarc | 5500 | 25 | 24 | 25 | +3 |
| IU Intl | 8000 | $12⅛ | 12⅛ | 12⅛ | |
| Kaiser | 110 | $12¼ | 12¼ | 12¼ | − ⅜ |
| Keg Res | z100 | 85 | 85 | 85 | |
| Key Ind | 3000 | 17 | 17 | 17 | |
| Nwmrk | 3300 | 125 | 120 | 120 | |
| Pace | 3000 | 72 | 72 | 72 | |
| Potter | z2 | 350 | 350 | 350 | +10 |
| Vnture | 5000 | 19 | 19 | 19 | −1 |
| Whon A | 600 | $6 | 5⅞ | 6 | |
| **Warrants and Rights** | | | | | |
| Bbc Wt | 140 | 130 | 130 | 130 | |
| Kasr Wt | 1710 | $9½ | 9½ | 9½ | − ¼ |
| **OILS** | | | | | |
| August | 5735 | 16 | 15 | 15 | −1 |
| Capt Int | 21927 | 14½ | 13 | 14½ | − ½ |
| Charltn | 21600 | 54 | 52 | 53 | +1 |
| Comrcl | 2500 | 7 | 7 | 7 | |
| Concpt | 400 | 100 | 100 | 100 | −10 |
| Cop Ex | 8500 | 11 | 11 | 11 | |
| Coseka | 400 | 350 | 345 | 345 | −10 |
| Coynex | 2000 | 165 | 160 | 165 | |
| Davnpt | 1500 | 50 | 48 | 50 | |
| Galwstn | 42000 | 185 | 182 | 182 | −1 |
| Mntry A | 1500 | 8 | 8 | 8 | |
| Mtn Stat | 121500 | 57 | 52 | 55 | |
| Pay Ill | 2000 | 4 | 3 | 4 | −2 |
| Plains Pt | 27820 | 20½ | 20 | 20 | |
| Rainier | 600 | 93 | 93 | 93 | |
| Seneca | 4000 | 64 | 62 | 64 | |
| Silmil | z125 | 9 | 9 | 9 | +2 |
| Stampd | 35900 | 191 | 183 | 187 | −5 |
| Sunlite | 1150 | 525 | 500 | 500 | −25 |
| Whistlr | 4000 | 19 | 19 | 19 | |
| **VANCOUVER CURB EXCHANGE** | | | | | |
| Acplmo | 4000 | 4 | 4 | 4 | |
| Arctic | 14000 | 15 | 15 | 15 | |
| Aurus | 8500 | 26 | 26 | 26 | |
| Aylnch | 500 | 60 | 60 | 60 | +4 |
| Bch Gld | 81000 | 39 | 36 | 39 | +4 |
| Betina | 3300 | 28 | 26 | 28 | |
| Cadet | 54500 | 22 | 20 | 22 | +1½ |
| CXH | 4000 | 48 | 46 | 48 | −3 |
| Crdwell | 2000 | 8 | 8 | 8 | |
| Chingr | 1500 | 29 | 29 | 29 | |
| Clayme | 5200 | 119 | 110 | 115 | |
| Cleaver | 1500 | 30 | 28 | 28 | −2 |
| Cor Dev | 9875 | 30 | 30 | 30 | |
| Corval | 1000 | 60 | 60 | 60 | |
| Cusac | 2000 | 10 | 10 | 10 | |
| Dasher | 1500 | 18 | 18 | 18 | |
| Diana | 3000 | 15 | 15 | 15 | −1 |
| Drcstr | 500 | 10 | 10 | 10 | |
| Dorita | 1903 | 5 | 5 | 5 | |
| Envoy | 8000 | 17 | 17 | 17 | |
| Gentry | 13500 | 24 | 22 | 23 | +2 |
| Geor | 14000 | 32 | 31 | 32 | |
| Geo Star | 8000 | 9 | 7 | 9 | −1 |
| Gn Smrk | 1100 | 19 | 19 | 19 | |
| Gold Vly | 6900 | 20 | 20 | 20 | |
| Grn Res | 16500 | 45 | 44 | 44 | −3 |
| Grt Bear | 208500 | 82 | 66 | 78 | +12 |
| Grn Ex | 5000 | 30 | 29 | 30 | +2 |
| Groton | 22000 | 42 | 35 | 39 | −1 |
| Hrc Rs | 2000 | 29 | 29 | 29 | |
| High Str | 1000 | 18 | 18 | 18 | |
| Hoko | 500 | 76 | 76 | 76 | −2 |
| Hope | 1600 | 164 | 160 | 164 | |
| Host | 64000 | 98 | 86 | 91 | +3 |
| IShasta | 11000 | 27 | 25 | 25 | −2 |
| Juniper | 2000 | 13 | 13 | 13 | |
| Kndahr | 10333 | 97 | 93 | 94 | −1 |
| Kariba | 7000 | 19½ | 19½ | 19½ | |
| Kelmnt | 500 | 7 | 7 | 7 | |
| Kendal | 2000 | 12 | 12 | 12 | |
| Lion Mn | 6000 | 23 | 22 | 23 | |
| Lou Mex | 17500 | 20 | 19 | 20 | +1 |
| Lurn Mt | 2000 | 25 | 25 | 25 | |
| Manox | 2000 | 14 | 14 | 14 | |
| Mcleod | 9000 | 17 | 16 | 16 | |
| Mns Dor | 7000 | 58 | 57 | 58 | +2 |
| Mnre Mt | 3000 | 22 | 20 | 20 | |
| Mndee | 30500 | 50 | 43 | 47½ | −3½ |
| Nahat R | 4000 | 21 | 20 | 20 | −1 |
| Norwib | 1500 | 18 | 18 | 18 | − ½ |
| Nu Enry | 9000 | 78 | 75 | 78 | +3 |
| Olymp | 5500 | 34 | 33½ | 34 | |
| Orina | 1500 | 30 | 28 | 28 | −2 |
| Pan Arti | 6000 | 22½ | 22½ | 22½ | |
| Ptrowt | 5000 | 72 | 67 | 70 | +4 |
| Rainbw | 1500 | 69 | 68 | 68 | −2 |
| Reniks | 1000 | 66 | 66 | 66 | −2 |
| Rich Hil | 1000 | 9 | 9 | 9 | +1 |
| Rimrck | 1000 | 32 | 32 | 32 | +1 |
| Rio Sera | 2500 | 15 | 15 | 15 | |
| Rockel | 12600 | 83 | 75 | 78 | +1 |
| Santa | 1500 | 9 | 8 | 8 | |
| Sarald | 2000 | 16 | 16 | 16 | |
| Starbrd | 7000 | 13 | 12½ | 13 | |
| Swim Lk | 1000 | 27 | 27 | 27 | |
| Tagus | 2000 | 9½ | 9½ | 9½ | − ½ |
| Tamp | 1000 | 60 | 60 | 60 | −1 |
| Thdr Ck | 500 | 14 | 14 | 14 | |
| Trado | 5500 | 18 | 17 | 18 | |
| Vanita | 8000 | 10 | 10 | 10 | |
| Van Silr | 4000 | 52 | 52 | 52 | |
| Yelstn | 4000 | 15 | 15 | 15 | + |

TOTAL VOLUME 2,002,556

CLOSING AVERAGES THURSDAY
TORONTO

| | | |
|---|---|---|
| 154 Industrials | 195.38 | − .81 |
| 12 Golds | 397.87 | − 2.78 |
| 29 Base Metals | 81.48 | − .84 |
| 19 Western oils | 197.92 | − .98 |

Volume 1.89 million.

CLOSING AVERAGES THURSDAY
NEW YORK

| | | |
|---|---|---|
| 30 Industrials | 864.28 | − 7.83 |
| 20 Transportation | 172.16 | − .45 |
| 15 Utilities | 83.65 | − .16 |
| 65 Composite | 263.77 | − 1.71 |

Volume 21.42 million.

# BONDS

THURSDAY
(Street Prices)

Day loan — easy, 7¼; call loan — easy, 7¼; comm pap — 7¼ for 30 dys; short cda — quiet, off 20c; 9¼ Feb 1-77 103.40-60; mid cda 8 quiet, off ⅛; cda 4½-83 78¼; long cda — quiet, off ⅛; cda 9½ June 15-94 99¾-100; prov — quiet, unch; Ont 9 July 1-83-98 99⅝-⅞; Oh 10¼ May — 2M 100¼; corp mkt — quiet, off ¼; Imasco 10⅞ Aug 1-95 99½; U.S. bond mkt — active, off ¼ pt.

# MUTUALS

THURSDAY

TORONTO (CP) — Recent prices of mutual funds supplied by The Canadian Mutual Funds Association Thursday. They are the net asset value per share or unit, (NAVPS) last calculated by the fund in accordance with its pricing practice as contained in the prospectus of the fund. n—no sales charge, x—U.S. Fund, y—delayed NAVPS, xd—ex-dividend.

| | |
|---|---|
| **CMFA Members** | |
| **AGF Group** | |
| Amer Grth | 4.64 |
| Cdn Gas En | 12.18 |
| Cdn Sec Grth | 5.10 |
| Cdn Trusteed | 4.38 |
| Corp Invest | 5.54 |
| Corp Inv Stk | 4.66 |
| Growth Eq | 5.93 |
| Japan | 7.09 |
| Special | 2.87 |
| **All Canadian Gr** | |
| Compound | 5.56 |
| Dividend | 5.84 |
| Northern En | 3.47 |
| Revenue Gth | 3.80 |
| Venture | 2.64 |
| 4000 | 3.74 |
| **Calvin Bullock Gr** | |
| Acrofund | 1.18 |
| CIF | 4.51 |
| **Eaton Group** | |
| Comnwlth | 13.06 |
| Growth | 8.87 |
| Income | 4.36 |
| Interntnl | 5.98 |
| Leverage | 3.42 |
| Venture | 3.12 |
| Viking | 5.25 |
| **Guardian Group** | |
| Enterprise | .85 |
| GIS Comp | 9.00 |
| nGIS Income | 2.91 |
| yGrowth Fu | 8.35 |
| North Amer | 3.40 |
| Mutual Acum | 5.63 |
| Mutual Inc | 4.66 |
| Sec Income | 9.66 |
| World Eq | 5.22 |
| **Investors Group** | |
| yGrowth | 11.76 |
| yInterntnl | 5.73 |
| yJapan | 8.46 |
| yMortgage | 4.87 |
| yMutual | 5.30 |
| yRetrmnt | 5.57 |
| yProvid Mut | 7.10 |
| yProvid Stk | 5.23 |
| **Nat Res Gth** | **3.78** |
| **Planned Invest Gr** | |
| Canada Cum | 4.36 |
| Canada Gth | 5.59 |
| Pld Res | 3.82 |
| Pld Sec Inc | 5.18 |
| Taurus | 3.82 |
| **Pret et Revenu** | |
| Americain | 8.12 |
| Canadien | 6.43 |
| Retraite | 5.78 |
| **Prevest Mut** | **7.11** |
| **Prudential Group** | |
| Growth | 5.82 |
| Income | 4.94 |
| **Savings and Inv** | |
| American | 8.12 |
| Canadian | 6.43 |
| Retiremnt | 5.78 |
| **United Bond Sh** | |
| yRoyFund | 6.33 |
| yRoyFund In | 4.97 |
| **United Group** | |
| yAccumul | 4.28 |
| yAccumul R | 4.52 |
| yAmerican | 1.26 |
| yHorizon | 1.80 |
| ySecurity | 4.49 |
| yVenture | 2.46 |
| yVenture ret | 4.08 |
| Universal Sav | 7.80 |
| **Non Members** | |
| Andreae | 4.95 |
| Assoc Inv | 5.35 |
| yBeaubran | 4.60 |
| nBolt Trem | 4.59 |
| **Cambridge Gr** | |
| Growth | 6.49 |
| Intl Energy | 2.22 |
| Intl Gth | 4.54 |
| Intl Inc | 3.31 |
| Univest | 5.50 |
| Cdn S Afr Gd | 7.39 |
| **Canagex Group** | |
| yBond | 9.18 |
| yFund | 9.55 |
| yInterntnl | 8.47 |
| yMortgage | 19.13 |
| Capital Gth | 10.24 |
| xChase | 6.78 |
| xComp Cap | 4.17 |
| **Desjardins Gr** | |
| Canadian | 7.02 |
| yHypotheqs | 4.74 |
| yIntrnatl | 7.03 |
| yObligatns | 4.06 |
| Quebec | 2.24 |
| PEP | 3.59 |
| nySpec | 4.26 |
| Dixon, Krog | 5.61 |
| yDomin Comp | 6.24 |
| **Dreyfus Group** | |
| Inc | 10.99 |
| Internatl | 11.84 |
| Entarea Inv | 5.66 |
| nExecut Can | 6.04 |
| nExecut Intl | 1.54 |
| xFid Trend | 20.60 |
| nHarvard | 5.50 |
| Heritage | 1.82 |
| **Industrial Group** | |
| Indust Eq | 5.02 |
| Indust Gth | 15.59 |
| yIndust In | 10.19 |
| yTimed Inv | 5.71 |
| **Keystone Group** | |
| Canada | 6.87 |
| Cus K-2 | 5.37 |
| Cus S-1 | 18.64 |
| Cus S-4 | 3.41 |
| Polaris | 3.38 |
| xLex Rsrch | 13.00 |
| xManhatn | 2.92 |
| Marlborough | 4.49 |
| Natrusco | 14.56 |
| **NW Group** | |
| yCanadian | 4.71 |
| yEquity | 5.49 |
| yGrowth | 4.88 |
| xOne Wm St | 14.46 |
| xOppenhmr | 6.21 |
| **Pemberton Gr** | |
| nPacif Div | 4.94 |
| nPacific Inc | 2.67 |
| nPacific Res | 2.65 |
| nPacific Ret | 4.69 |
| nPacific US | 3.82 |
| **PHN Group** | 2 |
| yBond | 10.75 |
| yCanadian | 7.26 |
| Fund | 12.91 |
| yPooled | 28.31 |
| nyRRSP | 10.97 |
| **PMF Managmnt** | |
| nPension Mu | 6.48 |
| nXanadu Fu | 3.36 |
| **Principal Group** | |
| Collective | 5.62 |
| Growth | 4.01 |
| Venture | 2.54 |
| xPutnam | 10.05 |
| Scotiafund | .95 |
| xTech | 6.64 |
| Temple Gth | 8.71 |
| **Trans Canada Gr** | |
| yA | 4.17 |
| yC | 10.95 |
| ySpecial | 4.17 |
| Vanguard | 5.25 |
| Western Gth | 5.02 |

# Toronto Most Active

THURSDAY

| Vol. | | Close | Chge. |
|---|---|---|---|
| 37532 | Massey | 16⅛ | − ⅛ |
| 35960 | Candn Pacific | 15½ | + ⅛ |
| 23700 | Iu Intl Corp | 12¼ | |
| 21045 | MacMill Bloedel | 22⅜ | − ¼ |
| 18750 | Leigh Instrmnts | 2.90 | +.09 |
| 18520 | Kaiser Res | 12½ | |
| 17401 | Imasco A | 31⅝ | + ¾ |
| 17175 | Thomson Nwsprs A | 14¼ | |
| 16450 | Sezagram Co | 33½ | − ⅛ |
| 16175 | Steel Co Cda A | 30⅛ | |
| | **Mines and Oils** | | |
| 79600 | Can Mines | .52 | +.02 |
| 59614 | Madeleine Mines | 2.45 | +.05 |
| 32633 | Martin-McNeely | .20½ | −.00½ |
| 26000 | Cons Rexpar | .55 | −.01 |
| 25310 | Untd Canso | 8⅝ | − ¼ |

## Group Averages

| | | |
|---|---|---|
| Banks | 339.21 | − 1.34 |
| Beverages | 319.79 | − 3.58 |
| Chemicals | 122.69 | − .05 |
| Communications | 409.70 | − 1.22 |
| Const material | 160.60 | + 2.60 |
| Food processing | 273.95 | − .53 |
| Gen manufacturing | 168.92 | + .21 |
| Industrial mines | 126.96 | − .97 |
| Merchandising | 378.98 | − 3.77 |
| Oil refining | 224.79 | − .67 |
| Paper-forest prod. | 116.04 | − .76 |
| Pipelines | 161.50 | − 1.60 |
| Real estate | 181.43 | + .80 |
| Steels | 218.82 | − .97 |
| Trust and loan | 252.41 | + .30 |
| Utilities | 139.20 | − .14 |
| Miscellaneous | 134.47 | + .19 |

Up 5, Down 12.

# ALBERTA

THURSDAY

| | Sales | High | Low | Close | Chge |
|---|---|---|---|---|---|
| Cdn Obas | 1500 | 145 | 145 | 145 | + 5 |
| Cons Alc | 500 | 330 | 325 | 325 | − 5 |
| Duke | 37000 | 75 | 73 | 74 | + 4 |
| Cord | 800 | 725 | 700 | 700 | |
| Galveston | 5200 | 184 | 181 | 183 | |
| Jetex | 1200 | 188 | 180 | 185 | |
| Nemco | 1000 | 110 | 100 | 110 | +10 |
| Nordex | 2500 | 50 | 50 | 50 | |
| Northrim | 72500 | 70 | 59 | 67 | + 7 |
| Petroquest | 800 | 260 | 260 | 260 | |
| Plains Pet | 153301 | 20 | 20 | 20 | |
| Rio Alto | 1500 | 40 | 35 | 40 | |
| Sackville | 7000 | 46 | 42 | 42 | − 4 |
| Savanna | 500 | 30 | 30 | 30 | |
| Sparrow | 10000 | 110 | 104 | 104 | − 6 |
| Terra | 1000 | 480 | 475 | 475 | − 5 |
| Thomson | 2000 | 425 | 400 | 400 | |

Total sales: 298,301.

# TREASURY BILLS

OTTAWA (CP) — New 91-day treasury bills issued Thursday: $275 million at an average price of 98.224 and an average yield of 7.25 per cent. Last week: $275 million at average price of 98.249 and average yield of 7.15 per cent.

182-day: $65 million at an average price of 96.418 and average yield of 7.45 per cent. Last week: $65 million at average price of 96.446 and average yield of 7.39 per cent.

$$$$$$$$$$$$$$$$$$$$$$$

DIRECT LENDERS

NO HIDDEN CHARGES

"TIME IS MONEY"

Immediate Attention to your Mortgaging Problems in an ever-changing money market

FREE

Confidential Interview Without Obligation

388-9172

TREVOR MILSTED

Farmers & Merchants Trust

731 FORT STREET

$$$$$$$$$$$$$$$$$$$$$$$

**NORTH SAANICH — WATERFRONT**
**OPEN HOUSE — SAT., 2 - 4:30**
**10367 ALL BAY ROAD**

A very rare and exceptional opportunity offering quiet seclusion and spectacular views. Over 1/3 acre enjoying 109 feet of prime waterfront, just a couple of steps to a beautiful beach. The spacious home is over 2000 sq. ft. of very functional living in superb condition throughout. To view, please call Mr. James, 386-3585 evenings 477-8134. **Asking $130,000.**

**VICTORIA REALTY LTD.**

**OPEN HOUSE—SAT. 1:30-4:00**
**3274 RUTLEDGE - No. 6**
(Near Cloverdale)

Cozy, well maintained TOWNHOUSE convenient to Woodwards, schools, and bus. — ALL ON ONE FLOOR — 3 bedrooms, nice kitchen, living room looking out on private fenced garden. JUST REDUCED IN PRICE TO $39,900!

**Call GEORGE GREEN**
**at 477-4651**
**or 386-2437**

PACIFIC STRATA SERVICES LTD.

## OPEN HOUSE
## 5520 ALDERLY

Sat. 1:30-4. Sweeping country and water views from this solidly built 10 yr. old home. Located on high ½ acre lot in Cordova Bay. 3 bdrms, large sundeck. Many fruit trees plus a full in-law suite down. Many more features for you to see! $79,500.

386-3231 BOB KERSHAW 592-6062
386-3231 ROB FUKUSHIMA 479-3408
**BLOCK BROS REALTY LTD.**

## OPEN HOUSE
**SAT. 1-4:00 P.M.**

**774 HUTCHINSON (ROCKHEIGHTS)**

Truly one of the best residential areas in the city. Close to all amenities this substantial home (1800 sq. ft.) offers all the modern conveniences. 3 bathrooms including ensuite. 3 roomy bedrooms — with room for more in the full basement. Gracious separate dining area adjacent to the sundeck. Entertainment planned rec.-room with a bar and rustic fireplace. Gym-sized living room also has fireplace and beautiful views. Lots of parking and a huge lot. Vendor will carry a generous 1st. mortgage with an asking price of $74,900.

**G. FINNIGAN IN ATTENDANCE**
388-6231 **ISLAND PACIFIC REALTY** 479-1040

## Arran House
**545 Rithet St.**
**Luxury Condominium Suites**

1, 2 or 3-bedroom suites, some with fireplaces. 1½ bathrooms. Kitchen with 30" self-clean range, 14 cu. ft. frost-free fridge, garbage disposal, dishwasher, in-suite washer, dryer, lockers plus ample in-suite storage. EXTRA LARGE BALCONIES.

From **$38,400**

**CALL 592-2407 or 388-7433**

**VIEW**
**2 - 4:30**
**7 DAYS A WEEK**
**6:30 - 8:30**
**MON. THRU SAT.**

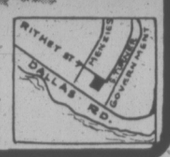


**Whyte & Gower**
OAK BAY PROPERTIES LTD. 2227 OAK BAY AVE.
Exclusive Agents: Victoria's Leading Condominium Brokers
Call 592-2407
Built by J. Fitterer Builders Ltd. 388-7433/598-1223

## BY OWNER!

**2041 Ferndale Rd.**

Approx. 2400 sq. ft. of finished area. Large open Beamed Living Room, Dining Room, Kitchen with separate eating area, Three Bedrooms, large Bathroom upstairs. Lower level has second Bathroom, large family room with Fireplace and Bar, Den or fourth Bedroom, Billiard Room. Nicely landscaped 1/3 acre Lot. $83,500.

**PHONE 477-2004.**

## This is
## LORD SELKIRK Estates ...

## Your LORD SELKIRK home is yours for as little as $40,900

### Features

- 5 major appliances in each home: (washer, dryer, fridge, stove, dishwasher).
- Storage space galore, exceptional cupboard space too.
- Covered parking.
- Elevator.
- Excellent soundproofing.
- Spacious balconies.
- Skylights.
- Workshop facility.
- Whirlpool.
- Sauna.
- Recreation room.
- 4 suite designs to choose from.
- Wall to wall carpeting.
- Year-round maintenance and upkeep.
- Golf course within walking distance.
- Close to bus stop.
- Worry-free security.

• Trade your home program through Bayshore Realty Ltd. • Bank Mortgages available. • Phone for a personal appointment to view. 388-6424.

***A QUALITY CONDOMINIUM HOME TO BE PROUD OF***

**LORD SELKIRK ESTATES ARE LOCATED AT 853 SELKIRK AVE.**

FOLLOW THE DOTTED LINE ...

**OPEN FOR VIEWING**
Weekdays: 2:00 p.m. to 4:30 p.m.
7:00 p.m. to 9:00 p.m.
Weekends: 2:00 p.m. to 4:30 p.m.

**Bayshore Realty Ltd.**
512 FORT STREET, TELEPHONE 388-6424
A CONCORD DEVELOPMENT

## Pemberton, Holmes Ltd.
**SINCE 1887**
**1000 GOVERNMENT ST.**

**OPEN HOUSE SATURDAY, 1:30-4:30**
**9379 MARYLAND DRIVE, SIDNEY**

A beautifully built 3-bedroom, 1½ bathroom, desirable area home. Easy care lot, **$65,000.**
384-8124 GILES PERODEAU 658-4525
384-8124 JOHN BELL 477-2562

**SECLUSION NEAR PROSPECT LAKE**

A charming 3,000 sq. ft. modern 3-bedroom plus, log home, on 16.9 acres. Separate studio-recreation room. Shrubs, fruit and ornamental trees. Japanese garden with ponds and many other features which must be seen to be believed. For full description and appointment to view this beautiful and unique property, call us:

**SECLUSION AND VIEWS CENTRAL SAANICH**

Modern 3-bedroom home with unique studio arrangement. Shake roof, cedar siding on 11.9 acres of woods, with about 3 acres cleared. Views of and over Saanich Inlet. **$168,000.**

**47-ACRE FARM NORTH SAANICH**

Good grazing soil, irrigation ponds, barn, modern 3-bedroom house with studio apartment attached. Double garage. Fully equipped with farm machinery.

**WEST SIDE OF MT. NEWTON**

2½ acres of lovely natural parkland, offering seclusion and several building sites. Close to the beach. Beautifully treed in firs, cedars and maples.

**HALF-ACRE VIEW LOT**

Facing south at north end of Maple Bay. Beautifully treed, quiet area. Municipal water and hydro available. **$19,500.**

**80 FEET OF WATERFRONT**

On Hornby Island. ½ acre, beautifully treed. **$20,000.**

**COUNTRY and ISLAND DIVISION**
**384-8124—24 HRS.**
**For the Above Properties**

**OPEN HOUSE SATURDAY, 1:30-4:30**
**3502 CARDIFF PLACE (Off Henderson Rd.)**

5 bedrooms plus den, 2 bathrooms, situated near good schools and UVic, playground and Henderson Park. You are invited to view this custom designed home with many exclusive features:

- 24'x13.6' living room with brick fireplace, oak floors.
- 11.6'x9' formal dining room.
- Modern kitchen includes fridge, stove and dishwasher
- Separate utility off kitchen includes washer and dryer.
- 2 large bedrooms and TV room on main.
- 3 more bedrooms, 2nd bathroom on lower level.
- King size rec. room, another fireplace and wet bar
- Spacious sundeck overlooks picturesque rear garden, rockery and trees.
- Workshop, storage room and double carport.

Offers early occupancy. Come and see for yourselves or phone for an appointment.
384-8124 C. A. CLIFF ANDERSON 477-3994

**OPEN HOUSE SATURDAY, 1-4 P.M.**
**1680 WAIN ROAD**

Located near the new Brentwood Bay Institute, this attractive bungalow, without basement, offers you a most interesting floor plan with 3 bedrooms, formal dining room and extra large kitchen, plus 3 baths. Topped off by an exceptional secluded lot, this is an ideal family home at the asking price of **$67,900.**
384-8124 JACK S. COLWELL 478-7387

**OPEN HOUSE**
**SATURDAY, 7-9 P.M.**
**2965 QU'APPELLE**

Character, quality and appeal are obvious in this meticulous home. Presently a duplex with a revenue potential in excess of $600 per month, this home could easily be returned to a luxurious 4 or 5 bedroom home. Located on a large apartment-zoned lot, this home represented excellent value at $83,900. For further information, contact:
384-8124 JACK S. COLWELL 478-7387

## No more get up & go?

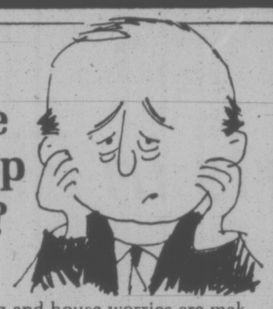

If gardening and house worries are making it harder for you to just "get up and go", we prescribe NORTHPORT! Here's where you'll get the best in carefree condominium living, including location, convenience and most of all - VALUE! Trade your home for a new way of life, and get back your "get up and go". NORTHPORT, a new direction in condominium living. **1 Bedroom from $28,900., 2 Bedrooms from $34,900.**
*1571 Mortimer at Shelbourne St.*
*Open: Mon. - Sat 1 to 4 p.m.*

**NOW! 7-9 P.M. MON.-THURS.**

**NORTHPORT**

*Exclusive Agents*
**BRIAN SHARP and DAVE HARDING**
Hanley Agencies Ltd.
385-7761

## Open to View

***Saturday 1:30-4:30***

**515 Apollo Place**

**your host:**

**CAM MacLEAN**
**478-6554**

Directions: Out Rocky Point Road; turn left onto Aquarius, then right onto Gemini, and follow to Apollo Place.

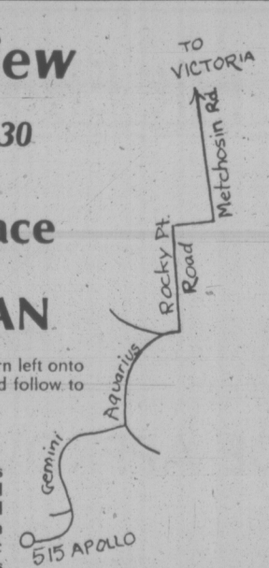


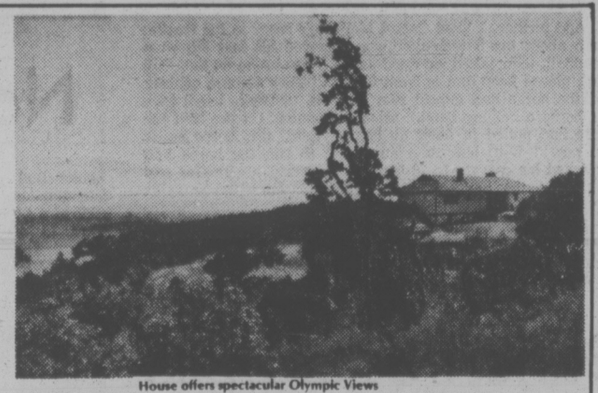

House offers spectacular Olympic Views

**This 3800 square-foot ranch-style home is situated on 6.5 acres of beautifully treed property, which assures privacy and offers spectacular views of Victoria, Juan de Fuca Straits, and The Olympic Mountains. Some of the interior features**

- 3-4 bedrooms
- 3 bathrooms (2 en suite)
- 3 fireplaces
- Den
- Sauna
- Recreation area
- Many extras

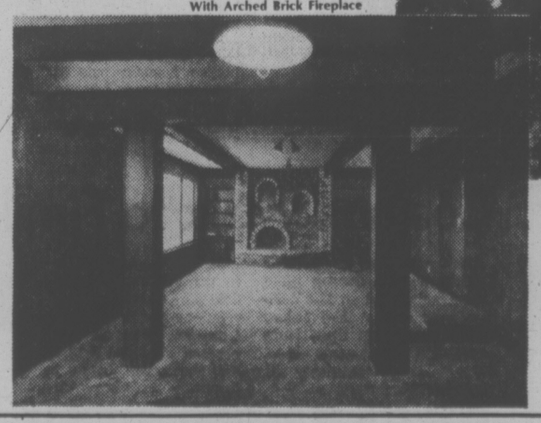

Panelled Recreation Area With Arched Brick Fireplace

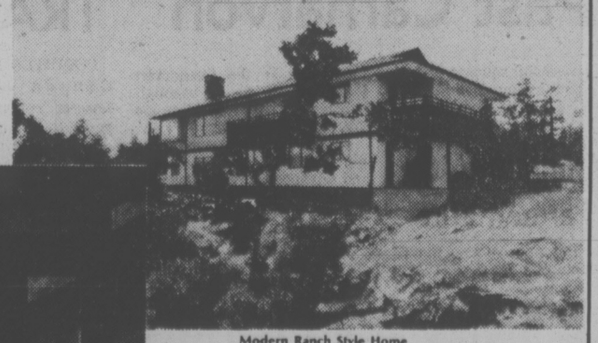

Modern Ranch Style Home

**PRICE:**
**$134,000**
**Financing Available**

PACIFIC STRATA SERVICES LTD.
**386-2437 201-727 JOHNSON STREET**

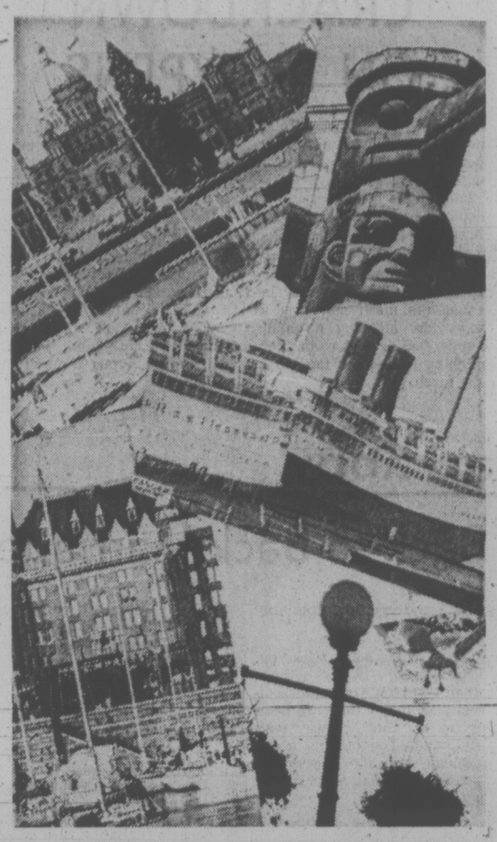

—John McKay photos

## Clickety-Click

Victoria abounds with scenes for the shutterbug and the Inner Harbor rim has more than its share —of both. From any vantage point, out-of-town folks can focus on the pompous Empress or the stately seat of government. Tilted up, a camera catches hanging flower baskets, or down, a mall taking shaps on construction-cluttered Government St. A quick pan with a movie camera might even pick up a fleeing fugitive, but only on a rare occasion. Bobbing yachts and two-tier buses, ferries and more flowers—the list is endless. Is it worth the effort? Only the friends back home know for sure.

# Eviction Dispute At Centre

Tenants in a private Victoria low-income housing project will be evicted under new rental policy there, says a resident — but the centre's board director insists tenants were never supposed to stay long.

Single parents at the Bishop Cridge Centre for the Family received a written rental policy one week ago that said any parent earning more than social assistance rates plus $100 per month had to leave.

"The policy was an intent to evice some of us," said Marie Hewison, a mother living there.

"There's supposed to be a reasonable turnover," said director Dr. Archie Gray. "We're trying to help parents over the hump (of financial difficulty) until they become self-sufficient.

"There are those who have found this a cosy little nest and feel they can live here for the rest of their lives,' said Gray.

"Some claim they were told they could by former administration. Whether they were or not, that was never our intent."

Gray said a three-year time period will now be put on each tenant after which his financial situation will be assessed for the centre to see whether he can move out on his own.

According to Hewison, income ceilings established by the policy won't encourage parents to train for jobs because they'll have to move to regular apartments once they get those jobs.

Apartments don't supply the daycare Bishop Cridge does, and jobs often don't supply the free medical care social assistance does, she said.

A meeting of tenants held Thursday night attracted most of the 29 living there.

The centre has operated as a non-profit non-denominational project helping families since 1969.

**IF YOU'VE SEEN** a man resembling this composite drawing, contact city police at 384-4111. The drawing was released by police in an effort to find the man who robbed the Canadian Imperial Bank of Commerce at Government and Yates on Wednesday. He's described as five feet, three inches tall, aged 30 to 35, medium build and with a pockmarked or pimply face and black stringy hair.

## 'TOOK ONE CHANCE TOO MANY'

# Deputies to Be Disciplined For Letting Cain Get Away

By DEREK SIDENIUS
Times Staff

Disciplinary action will "have to be taken" against the three deputy sheriffs officers escorting Danny Cain when he escaped Thursday morning, Goffrey Mortimer, head of the B.C. Sheriffs Service, said today.

"This sort of thing can't be condoned," Mortimer said without indicating what action will be taken against deputies Brian McClelland, John French, and Joseph Rivard, who were assigned to escort the 19-year-old youth back to B.C. Penitentiary.

"As they are civil servants there are limitations in what we can do," Mortimer said. "We are looking at the full spectrum of options. But if we suspend them, we are so short-staffed, we would not only be punishing them but ourselves too."

He said the deputies, who had escorted Cain on four previous occasions without incident, "took one chance too many."

Although the sheriff service regulations point out prisoners are "human beings and should be treated as such", the regulations also specify extra precautionary measures should be taken in exceptional cases.

Leg irons waist chains and straight jackets are all available if the occasion warrants.

"I believe compassion and complacency were the two things that steered the officers head in this instance rather than the concern for security or safety of the public."

Mortimer said his men had not anticipated trouble feeling there was sufficient security in numbers—three agaist one.

He said the deputies had handcuffed Cain with his hands in front rather than behind his back as that would have been too "uncomfortable" for the youth. They hadn't used leg irons because it would have posed problems in getting Cain onto the plane.

Cain, flanked by French and Rivard with McLelland behind, suddenly bolted as the four approached the ramp leading to the Air West float in the Inner Harbor at 11:35 a.m.

Victoria police inspector Richard Ward said Cain faked running forward then abruptly turned, gave one guard a body block and "took off running like a rabbit" across a parking lot, up a grassy bank to Belleville Street.

"Our men must have been terribly complacent and careless," Mortimer said. "But what concerns me is they either froze in their tracks or expected the other guy to do the fast running — or are just in lousy shape."

He said only one of the deputies, McLelland, was armed but there were conflicting reports whether he took out his gun.

"I hope he didn't," Mortimer said. "The men have been instructed not to use their weapons except in cases where someone's life is in jeopardy."

MORTIMER
". . . can't be condoned"

While McLelland phoned for help Rivard and French ran after Cain and saw him dart into the Swiftsure Inn across the street.

An intensive search of the area was mounted and Cain was found within half an hour by Victoria detective Doug Richardson and Swiftsure head housekeeper Pearl O'Neil who spotted him hiding under a bed in room 104.

He submitted without struggle.

"Can I have a cigarette?" he asked Richardson who ironically was the same officer who discovered him in a duplex at 1166 Summit on Tuesday where Cain had been hiding out since his escape from Wilkinson Road jail Sunday.

Cain was returned to the Victoria police lockup by 12:15 p.m. and appeared in provincial court that afternoon charged with escaping lawful custody.

As in the case of the 14 other criminal charges the youth is now facing, he elected trial by judge alone and waived the right to preliminary hearing.

At 9:10 a.m. today he was put on a special charter plane and returned without incident to the B.C. Penitentiary where he will remain until his trial comes before Victoria country court this fall.

Mortimer said three other deputies were assigned the task of escorting him.

# 'Quiet Move' Into Cafe At Causeway

The provincial government sidewalk cafe on the causeway should be serving sandwiches and cold drinks within two weeks, Public Works Minister Bill Hartley said today.

Although there has been "one roadblock after another," in setting up the controversial eating establishment in the former Causeway Esso station, Hartley said refurbihing estimated at less than $10,000 is going smoothly.

"We are moving in quietly with a minimum of costs," the minister said, adding the provincial government would have liked to have been granted a trade licence from Victoria city council.

"We wanted to co-operate," but the application — which the provincial government is not compelled to make—has been held up pending determination of whether the purpose fits land uses envisaged by Capital Improvement District Commission. A meeting of CIDC has been set for Thursday.

The menu will include sandwiches, cold drinks, tea and coffee and is under the management of a legislative dining room chef, Yvon Chouinard.

# Apartments? Forget It!

By AL FORREST
Times Staff

The supply of two and three-bedroom apartments for rent in the Victoria area has just about dried up, according to a survey by Central Mortgage and Housing Corporation released today.

The survey showed the vacancy rate for two-bedroom apartments had fallen to 0.2 per cent the lowest level since the survey began in 1972, while the supply of three-bedroom apartments had fallen to nil, down from 0.6 per cent in December.

Ray Pitt, assistant manager of the Victoria CMHC office, said the decline in two-bedroom apartments was particularly troublesome.

He said this type of accommodation is in high demand because it enables young people to share an apartment and split the expenses. More affluent couples who only need one bedroom also are looking for two-bedroom apartments so they can have additional living space.

Pitt said there was little hope of improvement in the vacancy rate until 1976, when apartments under construction become available.

★ ★ ★

The over-all vacancy rate in Victoria is 0.3 per cent, making this area one of the four lowest in Canada. Lowest vacancy rate was Regina at 0.1 per cent, with Vancouver and Saskatoon tied at second-lowest with 0.2 per cent.

The Victoria vacancy rate had been 0.1 per cent in December and 0.7 per cent last June. The vacancy rate tends to be very low in December.

To avoid the misleading effects of seasonal fluctuations, CMHC has begun conducting its surveys in April and October. The latest figures are for April of this year.

While the over-all vacancy rate for the area for all sizes of apartments is 0.3 per cent, it is 0.1 per cent in Saanich, 0.5 per cent in Esquimalt, 0.3 per cent in Victoria City and nil in Oak Bay and View Royal.

The only relatively bright spot in the report is the increased availability of bachelor suites. The vacancy rate has risen to 0.6 per cent from 0.1 per cent in December. However, it had been a full one per cent last June.

The vacancy rate for one-bedroom suites was 0.2 per cent up from 0.1 per cent in December but below last June's rate of 0.4 per cent.

# 189 Off Job At Dockyard

A total of 189 civilian workers at HMC Dockyard in Esquimalt were off the job today as the Dockyard Trades and Labor Council's series of rotating strikes enters its seventh week.

Refit operations at the yard have been closed since the strike began June 5.

The Dockyard Trades and Labor Council, which covers workers in the Esquimalt and Halifax naval dockyards, has been negotiating with the federal treasury board for a new contract since March.

# Solidarity Picketing Cancelled

A "solidarity picket" planned by striking Insurance Corporation of B.C. employees for Monday at the legislative buildings has been cancelled, a union spokesman said today.

Wayne Koski of the Office and Technical Employees Union, said the demonstration by OTEU members and other supporters in the trade union movement is being held in abeyance pending the outcome of negotiations now being held in Vancouver.

The Victoria Labor Council had earlier voted to support the demonstration.

A massive cavalcade planned for Vancouver Thursday was also postponed "as a show of good faith in talks," the union's president Fred Trotter said.

## arthur mayse

# What's That Out There, a Dorsal Fin?

ONE RECENT LONG and heavenly evening, I waded into a saltchuck reach between creek mouths to try for a breakfast trout. But imagination abetted by memory ruined my chances. Suppose that oddly-shaped object riding the tide wasn't driftwood? What if it were a dorsal fin attached to a ravening appetite?

This was ridiculous. Our Gulf of Georgia marine population doesn't run to man-eating sharks. Still, anyone who has seen Jaws, the suspenseful excursion into terror currently breaking movie-house box office records, may understand my retreat to ankle-deep water.

Win and I caught the film in Vancouver. We were strolling Granville Street with time on our hands when we came up against the tail of an impressive lineup. We tagged along. Presently Jaws engulfed us.

An hour or so later — one victim down and the great white shark that besets a New England shore community lining up its next human snack — the fellow beside me leaned to his companion.

"Jeez," he muttered, "I shouldn't have ordered that steak rare!"

But horror alone no longer packs theatres. Laid on for its own sake, gore-and-guts becomes boring. Audiences are hardened to it. Eventually, it crowds melodrama into the realm of snicker-provoking farce.

The fact that Jaws escapes this fate suggests that the film has much more than horror going for it.

As a tale-spinner by trade, I found the why of the film's phenomenal success almost as engrossing as its scenes. What are the ingredients that turn an uncomplicated, undersexed adventure story into a spectacular film success?

First, there's the basic situation. A clever writer can work wonders with a shaky story situation, but the end result is rarely memorable.

In the case of Jaws, the auctorial impulse visited the author with what every writer hopes for. This is an idea from which he can evolve a plot sturdy enough to go the course without lag, sag, or the wheels-in-air landing that occurs when a story runs out of fuel prematurely.

A redhot idea framed into a strong plot fleshed out with competent characters makes for a highly-readable piece of fiction. For film purposes, however, those elements aren't sufficient. Witness the fate of many a good story that has curled up and died during the transfer from printed page to screen.

The catalyst is the director. And the directing that went into Jaws is most devilishly effective.

The electronic shark is a triumph of ingenuity, but Disney Studios have achieved monsters no less convincing.

The situation — man against man-eater — is old as the craft of story-telling. We've been exposed to it any number of times. There were the demoniac lions of Tsavo, predators that brought construction to a halt on an African railway line, and Jim Corbett's tigers with their fantastic tally of natives paunched.

Where Jaws scores most heavily is in the superlatively well-managed teasing out of suspense.

Suspense is melodrama's handmaiden. Movie-goers are hardened to it. To stiffen us in our seats and curl our toes, something special in way of suspense is required.

The director's gimmick in this picture is to pull the trigger on each charge of suspense either before the viewer is quite braced for the explosion, or at the precise point when his expectations have relaxed.

Jaws isn't a great picture. But as a spine-tingler, its impact was sufficient to give me that attack of the nervous sillies a couple of evenings later in the shallows of our home bay.

Man-eaters in B.C. coast waters? Nonsense! It couldn't happen here. I said as much to a federal fisheries man, who considered for a moment with an odd little smile. Then he told me about two hams that spoiled in storage during a fisheries research cruise in Queen Charlotte Islands waters.

He carried the hams aft. He dropped one of them overside. It vanished in a surge and an enormous swirl. Then he dropped the other ham. It too disappeared into a maw that would encompass a barrel.

The fisheries man didn't know what the ham-snatcher was, though he did recall that a shark of the horrific breed which figures in Jaws was caught several years earlier near Rose Spit.

On one point, he entertained few doubts. If he'd chosen that moment to tumble overboard, he would probably have joined those hams.

# Installation Among Top Aluminum Siding Problems

By LYNNE GORDON

It is about this time of the year when you will be bombarded with ads, flyers, commercials or door-to-door salesman, all touting the virtues of aluminum siding.

There is no doubt that aluminum siding can be the answer to a lot of problems. Consumers are turning to siding in many cases for renovations, especially in an effort to upgrade old or rundown homes.

Siding made from wood or wood products suffers from rot, warp or shrinkage. The results are popping nails and cracked, split or loose boards. In spite of this, some consumers still prefer the natural beauty of wood and are willing to put in the time and money to keep it in top condition.

But if you hate the annual painting job, that may be one good reason to switch to aluminum siding. But remember, it's an expensive project.

And don't believe the ads that assure you aluminum siding is completely carefree. It must be washed once or twice a year — NOT just hosed down.

Beware of the extravagant claims that aluminum siding will save you substantially on heating costs. If a house is poorly constructed, adding the skin or siding will prevent heat loss and save fuel, but well-built homes, the savings is marginal, something like 2-5 per cent.

**INSTALLATION**

One of the biggest problems is getting aluminum siding installed properly, at a fair price. That's where the majority of complaints come from.

A sloppy workman uses careless measurements leaving areas that need to be filled up with lots of caulking compound. He'll use materials that he claims are up to standard for your home but there aren't any standards set for renovations.

The Central Mortgage and Housing corporation requires 25 thousands of an inch for new construction but 19 is frequently used for renovations. Some unethical salesmen or installers may even try to slip you seconds and charge you for a first-quality product. An Alcan spokesman says to counteract these problems they make only first-quality and only one gauge — 25 thousands of an inch.

A careless workman may also cover up vital vents. Be sure that vents in the gable ends are left esposed or have a panel installed that has vent holes in it. This is important so that moisture can escape and air can be circulated in the spaces between the ceiling and roof.

Before any siding is installed, make sure the rotting wood is replaced, not just covered up.

If the existing wood is healthy and the wall straight the siding can be nailed on directly. Otherwise, apply wood strapping to the surface to be covered and then install the siding.

An unethical salesman may also throw around the names of top aluminum siding manufacturers but that doesn't mean he will actually use that siding on your home. The impression he wants to leave is that he is working for a brand name product and working for a respectable dealer. You should check to see if the manufacturer's name is stamped on the siding before it's applied.

**SAFEGUARDS**

The three top aluminum manufacturers, Alcan, Reynolds and Kaiser, have all agreed to co-operate with the Consumer Protection Bureau by insisting that their independent dealers are all registered and bonded with this agency. This means the dealer is responsible for his salesmen's promises and can be held liable. It has meant an upgrading in the type of sales force hired and a closer check on high-pressure methods.

The safest thing to do is ask the salesman for his credentials and check him out immediately with the dealer. You can also check with the manufacturer to make sure the dealer is entitled to the dealership he claims to have.

Remember, you do have a choice between aluminum steel and vinyl siding. Check all companies to make sure you get the siding that does the best job for you.

No matter who you deal with, make sure you get it all in writing. Make sure the brand, gauge and cost of materials are clearly specified. If you are financing the project, get the complete cost, including interest and added service charges. Get a starting and completion date. Never sign two contracts. One case before the court right now has an elderly couple who signed one contract for windows and doors. Later when they decided to have the entire house done, they unwittingly signed another contract which included some of the work already completed under the first contract. The salesman tried to collect twice on the basis of the two contracts.

**GUARANTEES AND WARRANTIES**

This has been a very confusing and misleading area. Make sure you understand who is backing the guarantee or warranty. Do you have one from the dealer AND the manufacturer. Does the contract cover labor or material or both. Don't assume labor is covered unless it is clearly stated. A 20-year guarantee is usually pro-rated, which means the equity declines over the years.

Prices have gone up, but overcharging can be a major concern, so always get at least three estimates.

Make sure that you will get service when needed.

In some areas that are heavily polluted, siding will pit. Ask if your warranty covers this problem and whether the manufacturer will replace the siding unconditionally.

**COOLING-OFF PERIOD**

If you have been pressured into signing a contract, you have a cooling-off period. In Ontario you can break the contract, FOR ANY REASON, by sending a registered letter to the company within two clear working days. in other provinces the cooling-off period can be anywhere from two to 10 says.

The best thing to do before you sign is keep a cool head and check the reputation of the installer with the Consumer Protection Bureau, your local Better Business Bureau and the municipal licensing agency.

CAVEAT EMPTOR


**AFTERNOON AND EVENING CLASSES IN INTERIOR DECORATING**

Joseph Egoyan

Once again the fascinating study of interior decorating will be introduced to you by theoretical and practical analysis. These lectures will be held above the store and also supplemented by on location studies, in selected homes, including a visit at the residence of Mr. Egoyan to discuss the problems arising in furniture arrangement, color schemes, lighting, style theme, drapery and carpet selection, and proper use of pictures and accessories.

Mr. Joseph Egoyan, B.A., Ed., your instructor, is well qualified with extensive theoretical and practical knowledge. He is a graduate from the Art Institute of Chicago and the California College of Arts and Crafts; has taught at Oakland Tech High, Calif.; the American College in Cairo, and the Evening Adult Education program in Victoria. In addition, he has a wealth of practical experiences in retail field as proprietor of Ego Arts Gallery in Cairo for five years, and Ego Interiors in Victoria for thirteen years. Mr. Egoyan is also a qualified artist and has exhibited his art works in a number of one-man shows in the U.A.R., and U.S.A. He won the first prize in the Vancouver Island Jury Show at the Art Gallery of Victoria, also a one-man show theme "BIRDS" was displayed at the B.C. Provincial Museum, which was on display at Burnaby Art Gallery and is now at Ego Interiors.

For the past ten years this course in interior decorating has been given by Mr. Egoyan on the basis of twice yearly in three separate classes weekly. At an average of 20 students in each class, almost a thousand students have taken the course to date. **THE CLASSES WILL BE HELD TUESDAY AFTERNOONS FROM 1 to 2:30 P.M. AND ALSO EVENINGS ON MONDAY OR WEDNESDAY, 7:30 to 9 P.M.**

**CLASSES START SEPT. 22nd, 23rd OR 24th AT EGO INTERIORS, TOTAL COST OF EIGHT LECTURES ONCE A WEEK, $20.00.**

**For Further Information, Call in Person or Phone**

ego interiors

1028 FORT ST. (Near Cook)

Business Phone: 382-3200

**WHEN WERE YOU IN LAST?**

Have you seen all the new items that we have on our two floors? Furniture, lamps, decorative and utilitarian accessories such as art objects and kitchenware and dinnerware, gift items, jewelry, fabrics, etc. . . . all unique and different in design.

We invite you to come and get some free ideas or just come and see what is new!


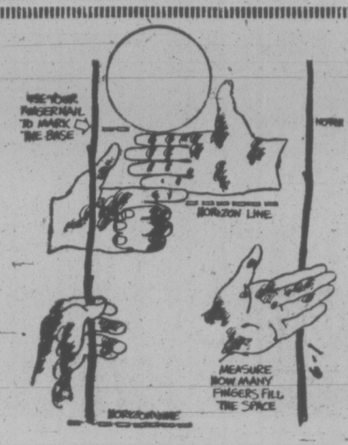


## Four Fingers Of Daylight

Evening's coming on and you're still a long way from camp. Will you make it in before dark? Maybe, maybe not . . . but here's how to accurately estimate the time till sundown:

Face the setting sun with arms extended and measure the distance between Ole Sol's base and the horizon in fingers (no thumbs). Each finger counts as fifteen minutes. Four of them, then, equal one hour . . . four on one hand and two on the other add up to an hour and a half . . . and so on.

If the space to be measured is greater than all eight fingers, hold a stick at arm's length with its base on the horizon and mark the position of the sun's bottom edge with your fingernail. The number of fingers it takes to fill the distance is your time.

In deep woods or hilly country where it's difficult to judge the horizon, work from an imaginary line at eye level.

# Consumer Protector Policy Taking Buyer Beware Tack

OTTAWA (CP) — A federal role as consumer protector adopted in 1968 now is in the process of being shifted to the more neutral philosophy of "buyer beware."

John Read of the federal consumers services branch describes as in the thinking stage the format of an expanded consumer information program aimed mainly at lower-income groups.

That means a switch in Box 99, the department's complaint and inquiry service.

The Box 99 service was started in 1968 by the consumer affairs department as a storefront operation designed to protect the consumer, especially the poor and the elderly, against unfair trade practices.

Although offices were initially designed as walk-in aid centres, Box 99 headquarters is located on the 17th floor of a federal building in Hull, Que., across the Ottawa River from the capital. Regional offices are operated in major Canadian cities.

Despite the department's perceived need and the intent of the program, a recent trans-Canada study conducted for the department showed that only about 16 per cent of the population had any knowledge of the service.

A one-shot advertising campaign geared strictly to the Box 99 service was conducted in 1969, but a consumer affairs spokesman said that since then the consumer has not been provided with any information on a national basis.

She said the department is trying to decentralize its operations and that Box 99 is but a single feature of several integrated services.

Yet, the publicized aim of the consumer protection branch in 1968 was to assist the poor, the elderly and similar groups to gain redress for injustices in the marketplace. Perhaps because of its lack of advertising, Box 99, since its inception seven years ago, has received only 118,680 consumer complaints and 39,710 inquiries from a population of more than 22 million.

Last year, 29,225 complaints were received compared with 3,109 in the first year of the operation.

When a complaint is received by Box 99 officials they can only make representations to the company, firm or person named. They have no official authority to take action against an offender.

The service can, however, take the matter to the federal or provincial government department under whose jurisdiction the complaint falls.

If, for example, a consumer complains to Box 99 about a faulty braking system on a new car and investigation shows the company to be at fault, a course of action would be recommended by Box 99 officials.

If the company refused to acknowledge the situation the inquiry might, in this case, be placed in the hands of the transport department for an official investigation that might result in legal action against the offending company.

# family

## PRETTY WACs GET TOP JOBS

WASHINGTON (UPI) — Enlisted women in the U.S. army have been selected for top staff jobs in Washington partially on how pretty they are.

A committee of generals who reported on the army's equal opportunity efforts recommended an end to the policy, which it said meant "looks, figure and personality are considered when female personnel are nominated for assignment to high level staff."

Applicants for such jobs had to submit a full-length photo and undergo personal interviews.

"The practice violates . . . policy and discriminates against the individual who is not as physically attractive as others. Physical attributes are less important than . . . proficiency," the report said.

"The assumed object of presenting a good appearance may be served, but it has an adverse effect on the morale of that majority who are not so physically attractive."

At the same time, the study recommended continuing the unwritten policy of selecting recruiters and drill sergeants who "have no obvious distracting disfigurations" because they must project "a superior image of the army."

## 16 Women Succeed At Management

CUGGIONO, Italy (AP) — Sixteen women have made a small factory near Milan into Italy's most successful experiment in worker management.

The staff of the Work and Freedon bath mat factory say their only aim is to make enough money to live on and that neither politics nor ideology is a factor.

In its days of peak production, the factory, known then as Velco, had 50 workers and turned out about 500 bath mats a day.

By last February, the work force was down to 32 and the company announced it was going to fire more because of the recession. The 32 women occupied the plant.

By April, half the women had left, fearing legal troubles. But the remaining 16 turned out 150 mats a day using material already in stock.

With the profits from their first sales, the 16 ordered new material. They also enlisted the aid of a nearby maintenance firm to keep their machines running smoothly.

"And now, a bank has offered us a multi-million-lire loan," one of the women said. "We have rejected the offer for the moment, though, as we can still get by on our own."

The women each take home 150,000 lire, $240 a month, what they got before.

"We could take more now as sales last month were extremely good, but we prefer to build up some reserves which could come in handy in harder months," said Anna Morgante.

The women are awaiting a court decision on their takeover later this month. They say they are willing to hand the factory over to its owners if full employment is guaranteed.

"We are not afraid," said Miss Morgante. "We have proved the firm can be competitive, especially with modernization of the plant, and we do not rule out handing it back.

"But the workers must not pay for the owners' mistakes."


Montague BRIDGMAN Ltd.
China Crystal Gifts
811 GOVERNMENT ST 383-0821

**From London:** We took the finest British gin and made a perfect Canadian copy. So dry, so crisp, it's obviously **Wiser's International Dry Gin.**

**NEW LOW PRICES**
**Save 35% to 60% a pair at Munday's now**

| | |
|---|---|
| Reg. $44-$55 | 29.95 |
| Reg. $32-$42 | 21.95 |
| Reg. $28-$32 | 19.95 |
| Reg. $28-$30 | 17.95 |
| Reg. $21-$26 | 13.95 |

Two Special Groups
Reg. to $40 — $15.95 Reg. to $30 — $9.95

1203 Douglas St. 383-2211 Munday's Open Friday this Week until 9 p.m.

ALL SALES FINAL AT SALE PRICES

THERE'S STILL SOME ROOM IN
**DAY CAMP**
BOYS — GIRLS 9-12
2-WEEK SESSION — $40
July 21-Aug. 1
Aug. 4-15 Aug. 18-Aug. 29
MONDAY-FRIDAY 8:45-4:30
REGISTER TODAY!
YM-YWCA 880 COURTNEY 386-7511

258 CONDOMINIUMS and TOWNHOUSES

KNOWLES REALTY LTD.

## 1145 HILDA
(just off Cook)
Open 1:00-9:00 Daily
Hostesses on Duty 1:00-4:00 Sundays

A choice LOCATION in the heart of FAIRFIELD. Victoria's most attractive NEW Apartment HOME, uniquely designed and quality constructed by REESON & PINCH. 2 bedrooms, 1½ bath, w-w carpeting, and much, much more.
Only $39,500-$45,900. Financing available.
Bill Knowles or Greta Hofmeister
656-3779 384-8101 592-6372

**QUIET ELEGANCE**
Lovely 2 Bedroom, 1½ Bath condominium. Prime location, close to Beach and Shopping. Living Room with formal Dining area, unique kitchen with eating space and lots of cupboards. Concrete building including underground parking.
To view call:
Greta Hofmeister
384-8101 592-6372

**TOUCH OF CLASS**
The ultimate in gracious living is offered in this attractive 3 Bedroom Townhouse, featuring the following amenities: Spacious Living room, seperate formal Dining Room, kitchen with all appliances and unique Patio to call your own. Close to Bus and Shopping. Asking $44,900. MLS. To view call
Greta Hofmeister
384-8101 592-6372

Park Pacific

For appointment to view the following fine listings call:
ROBERT YOUNG 477-8749 or 383-3911
JIM WEST 595-4094 or 383-4124

SPENCER CASTLE — ONE OF THE NICEST BUYS ON THE MARKET TODAY. PRESTIGE TWO-BEDROOM, TWO FULL BATHROOM CONDOMINIUM AT THE REMARKABLY LOW ASKING PRICE OF $62,900. MLS. Concrete and steel building of superior construction. The lovely landscaped view gardens, the Castle itself and the swimming pool are but part of the many amenities offered by Spencer Castle.

HYCROFT ARMS — JUST LISTED. Located centrally in the popular Fairfield area, this 2-bedroom, 1½ bathroom beauty is on the fourth and top floor and has over 1380 sq. ft. of luxury living space with brand new broadloom throughout. Immaculate. A nice walk to shops, Beacon Hill Park and the sea. The asking price of $53,900 makes this a rare commodity on today's market in this price range.

KENSINGTON TERRACE — Superior three-BEDROOM, 1½-BATHROOM CONDOMINIUM FACING WEST. ASKING $51,900. MLS. 1262 sq. ft. of luxury living. Simply immaculate with wall-to-wall throughout. One of the mot sought-after apartment homes in a building that offers spacious luxury lounge, huge hobby room, beautifully appointed billiard room wit hchampionship table, sauna, swirl pool and exercise room etc. Quick occupancy possible.

KENSINGTON TERRACE — JUST LISTED — TWO BEDROOMS, 1½ BATHROOMS — FIFTH FLOOR FACING EAST — ASKIN G$42,900. MLS. If your aim is to get out of the renting rut, and yo uare looking for QUALITY, VALUE, and CHARM in this price range, HERE IT IS.

JACK MEARS OAK BAY REALTY LTD.
"The Professional People"
Coast to Coast Real Estate Service

## 904 HILLSIDE
STUDIO AND 1 BEDROOM SUITES FROM
**$16,500**
Viewing by Appointment Only
Call 598-3321 598-3344

FAIRCLIFF by the sea
Seldom does an accommodation become available in the elegant Faircliff manor. Just steps to the sea, buses and shopping. This two-bedroom suite has living room and dining room for entertaining. The Faircliff specializes in hospitality. Beautiful rotundas and common rooms, swirlpool, large common patio and roof garden. Available for immediate inspection. Priced to sell at $42,900.
385-7721 KENT MACLEOD 595-4273
GARDNER REALTY LTD.

## PARKSVILLE
By builder, 2 bedroom condominiums, $29,500. 309 Moilliet St. Phone 596-1891 Monk Enterprises Ltd.

$24,900
Bright, 2nd floor, 1 bed. condo. in nice quiet building. Walk to downtown or the sea. Ideal for retired or business lady. Appliance and drapes included. Call
POLLY HIGGINS
386-2911 or 592-4111
Homefinders, Wall and Redekop

TOWNHOUSE-CONDOMINIUM
Owner transferred, 3-bedroom unit, private entrance, patio, color TV, dishwasher, frost-free fridge, stove, clothes washer, rugs, drapes, close to all amenities. Priced for quick sale, $31,800. 385-6867.

NEARING COMPLETION DeLuxe condominiums with ocean views may be seen between 9 a.m. and 4 p.m. Monday through Friday at 137 Bushby St. off Dallas Road.

258 CONDOMINIUMS and TOWNHOUSES

Whyte & Gower
Oak Bay Properties Ltd.
2227 Oak Bay Ave.
592-2407

**MOVE IN IMMEDIATELY**
**1115 ROCKLAND**
Convenient location, walking distance to town, and park, close to bus. Pleasant outlook from this large corner suite. Master bedroom ensuite, 2nd bedroom excellent size for den. W.W. throughout. Extra's include living and dining room drapes, tub enclosure, kitchen equipment, stove, fridge, garburator. Full price $42,850. call DON WHYTE or ALEC GOWER (MLS 12531) 592-2407.

**WAIT DON'T BUY**
Before you have seen this elegant top floor condominium in Cedarfair, Fairfield Road. Superb workmanship and quality. 1379 sq. ft. of unsurpassed living. Huge living room and balcony. Large dining area. Excellent kitchen with separate dinette, two cozy bdrms., 1½ baths. Parking in concrete basement. Close to all amenities. Let me show you this delightful condominium LORETTA HOGARTH 592-2407 or 592-3537.

**PRICED TO SELL**
**$26,900**
Vendors have bought and MUST SELL immediately. Convenient condominium offers living-dining room, 2 bedrooms, laundry room, storage and balcony. Stove, fridge and living room drapes included. Children welcome. Existing financing of approximately $22,000 at 11% $212 PIT. Call now, GLADYS MILLER 592-2407 or 598-7936. New MLS.

**ESQUIMALT**
**$31,500**
Having trouble finding family accomodation at today's prices? Let me show you an immaculate 3-bedroom townhouse-condominium. Low taxes, good financing, immediate possession. Vendor transferred and must sell. Open to offers. MLS. 12260. GLADYS MILLER 592-2407 or 598-7936.

**ESQUIMALT BARGAIN--$23,500**
Best buy in town. 1-bedroom studio condominium in new building. Sauna, swirl bath, hobby and games room and underground parking. Good financing can be arranged. Vendor leaving province. Call GLADYS MILLER 592-2407 or 598-7936.

JACK MEARS OAK BAY REALTY LTD.
"The Professional People"
Coast to Coast Real Estate Service
2194 OAK BAY 598-3321
3618 SHELBOURNE 598-3344

IN SIDNEY—CLOSE TO THE SEA
30% down — balance at 9½% — low taxes. Moor your boat or enjoy the quiet peaceful environment of this 1 bedroom Co-op apartment at Marina Park. Large private patio. Access to rec room, sauna and workshop. Asking $25,600. To view call FRED MORGAN at 598-3321 Anytime.

3 BEDS — KIDS AND PETS O.K. Private entrance, wall-to-wall 4 appliances, 2 baths, fancy feature Rosewood and Rock Wall. 5 Down, a B.C. 2nd., and $1,000 Mo. gross income will get you in. Call BRIAN RIPLEY, 598-3321.

NEAR HOLLAND PARK
Attractive spacious 2 bedroom suite with a Southern exposure, in a new 20 unit building, only steps to Dallas Waterfront, and a short walk to Beacon Hill Park. Fully equipped with washer, dryer, garburetor, garbage compacter, dishwasher, stove and fridge. Two bathrooms master ensuite. Electric heating, sauna, workshop, storage, large furnished rec room with pool table, fireplace, sink, etc. $47,000. To view call PAT STYLES at 598-3321.

$36,500
NEW 2-BEDROOM
1½ BATHS
Low down payment can quickly put you in this quality constructed superior sound-proofed condominium. Wall-to-wall carpets, large balcony, under cover parking, situated in a most desirable location in Esquimalt. Call C. E. BROCK anytime at 598-3321 or 592-2173.

**SPENCER CASTLE PHASE I**
A top-floor suite that has never been occupied, on the sunny southwest corner of Spencer Castle's first phase.
The plan is just a little different and has the largest dining area of any of the deluxe suites in the compound. Full warranty on all appliances, (unused as yet) and a bargain at $64,500. Our new swimming pool is wonderful!
GEORGE BOWES
388-6424 Res. 385-5055
BAYSHORE REALTY LTD.
1006 FORT STREET

**OAK BAY WATERFRONT**
A superb 2-bedroom residence in a prime residential area, with magnificent sea views from every room. Delightful kitchen, and sliding glass doors from spacious living and dining rooms onto a private balcony. Sauna and every possible modern convenience. $75,000.
Res. TED WALFORD Off.
598-1420 477-1841
BLOCK BROS. REALTY LTD.

**OAK BAY TOWNHOUSE**
Approx. 900 sq. ft. on two floors lets you live in comfort in this 2-bedroom, fully carpeted unit with front and back entrances of your own. It also has a basement for workshop and storage as well as an enclosed garage and is situated only two blocks from Oak Bay Village.
595-5171 BRIAN MARTIN
CANADA TRUST CO.

**VACANT---3 BDS.**
You should NOT pass up this housing opportunity! List price of $37,900 includes all appliances and drapes. Ground-level entrance. Bus Stop at the door. 1½ baths, w-w carpets throughout. Call me anytime to view this excellent buy!
Marion-Hamilton
385-7761 24 hrs. 382-0894 Res.
D. F. HANLEY AGENCIES LTD.

DELUXE 1-BEDROOM OAK BAY
Lovely executive suite located on the fifth floor — very close to Oak Bay Marina. Ocean views off the patio. Professionally decorated interior. Royal Alexandra Building. MLS. Asking $44900. Call
CURT SHUBROOK
386-2911 or 382-6961 (anytime)
Homefinders Wall and Redekop

**TRY $5,000**
Down Payment on this quality 2 bdrm Unit at Quadra and Inverness. Drapes, Rugs, Appliances Sauna. Parking included. Price reduced to $36,900. Further details please call Bob Carter 598-6143 or Jack Betts 477-4042 Johnston and Co. Ltd.

OPEN HOUSE
Deluxe 1-bedroom condominium at 1040 Southgate will be open 2:00 to 4:00 p.m. Thursday and Friday. Attractive building, convenient quiet area. Asking $37,900. MLS.
R. O. (BOB) HUGHES
595-2961 592-2128
National Trust Co.

258 CONDOMINIUMS and TOWNHOUSES

## THE SAVOY
In the Heart of the City

1. VERY SPECIAL 2 bedroom, 1½ baths. View of Inner Harbour and Parliament Buildings, $38,000.00.

2. SUPERIOR 1 bedroom in this steel and concrete downtown building, just $38,000.00.

3. Bachelor — 3rd floor — SPACIOUS layout, just $35,000.00.

Downtown underground parking provided with all suites.

Open to View 1-9

For further information call THE SAVOY, 384-4657, or call PARK PACIFIC INVESTMENTS anytime, 383-4124 or J. B. YOUNG (Res.) 598-1818.

See our display ad near the financial page.

Park Pacific

## Cedarfair
1025 FAIRFIELD ROAD
A Distinctive Life Style
Offered in the Heart of Fairfield
Featuring:
—quality construction
—superior soundproofing
—ultra-spacious suites, some with fireplaces
—kitchens equipped with a full range of appliances including dishwasher
—underground parking garage with remote controlled steel door
PRICED FROM $49,000
Open Daily
(Including Sunday)
1 p.m. to 5 p.m.
COURTESY TO ALL REALTORS
Another quality condominium built by Danzo and Franco
Phone 386-8132 or 384-2944

SPENCER CASTLE
Danzo and Franco Holdings Ltd.
384-4013 2910 Cook St.

**A Unique Concept**
THIS IS CONDOMINIUM LIVING FAR BEYOND EXPECTATIONS. COME AND SEE FOR YOURSELF.
6-storey concrete structure quality 2 bed., 2 bath stes. 1345 sq. ft.
Superb views. Beautiful gardens Full recreational facilities and guest accommodation in the old Spencer Home
From $67,000
OPEN FOR VIEWING 11-5 P.M. AND WED. EVE.
Exclusively listed with
J. H. WHITTOME and CO. LTD.
388-4271 479-1667

We are so proud of the Talisman that we ask you to compare other condominiums befeofore choosing.

**THE TALISMAN**
929 Esquimalt Rd.
$34,000-$38,500
Where your investment can go only one way — UP!
Where you get the best in construction, comfort and convenience. Plus many other amenities including Sauna, Swirl Pool, entertainment Lounge, Work Shop, Underground Parking, controlled entrance. Assessment only $20 a month. app. The good way of living.
Open 1 to 5 p.m.
J. H. WHITTOME and CO. LTD.
706 Fort St. — 388-4271

## CEDAR HILL PLACE
1725 Cedar Hill XRds.
OPEN HOUSE DAILY
1:30-4:30
We have very few of these super suites left, so if you have not yet seen this condominium building you are missing the best buy in Victoria today.
1 bedroom, $33,500 — 2 bedrooms, $40,500 up — 2 bedrooms and den to $51,000.
See our picture ad in financial section on Fridays and Saturdays.
PACIFIC STRATA SERVICES LTD.
Phone 386-2437
24 Hours

**SEEING IS BELIEVING**
Still some fabulous view suites available overlooking the blue waters of Cowichan Bay. The "Cowichan Bay Arms" has 1 and 2 bedroom units, hobby room, entertainment lounge, elevator and ample parking. Only 40 mins. to Victoria and 10 to Duncan. Would you believe the TOP price is only $36,500? You won't believe the others. Open to view daily. Phone Dick Achurch at 748-2080 or 746-4367.
Douglas Hawkes Ltd.
990 Blanshard, Victoria

## ORCHARD HOUSE
Studio from $17,500
1 Bedroom from $24,000
2 Bedroom from $32,500
Open 2-8 Daily
647 Michigan St.
382-8231 382-8232

$33,500
3 BEDROOMS
Immaculate condominium, 1½ baths, in-line living and dining room, good kitchen, adjacent laundry area, washer, dryer, fridge, range, wall-to-wall carpets. Suitable for young family. A real terrific buy at $33,500. Clear title. Call:
477-0191 ROMA NICOLL 384-4827
Royal Trust Real Estate Dept.

PRIVATE SALE, CONDOMINIUM, University area, 1 bedroom, pool and extras, easy terms. Down payment. 598-1209, 382-1332.

258 CONDOMINIUMS and TOWNHOUSES

**COLONY PARK MANOR**
**1680 Poplar**
A one bedroom condominium in a super location near the University. Appliances and drapes included. Controlled entrance, elevator, swimming pool, whirl pool, sauna, games room and hobby room. Attractive grounds. Convenient to shopping. Immediate possession. Asking only $28,000. 656-4489 or 592-2105.

**DELUXE UNITS**
Very comfortable condominium in a converted mansion. All appliances, plush carpets, some with views. Priced from $39,900 to $47,500. To view call:
477-1841
JACK GRANT ERNA ELLSAY
477-8172 477-5705
BLOCK BROS. REALTY LTD.

**FAIRFIELD (Watson Manor)**
Beautiful deluxe one B.R. floor pleasant sunny outlook, wall-to-wall, drapes, large living room and dining area, col. appl. balcony. Abt. 700 sq. feet. 5 min. walk to Beacon Hill and uptown. $27,900. 384-2338.

**DALLAS ROAD**
Spacious, de luxe 2-bedroom condominium in steel and concrete building. Spectacular ocean view from every window. Asking $64,000. Please call HAZEL CAMPBELL, 382-7051 or 592-2431. LANSDOWNE PROPERTIES LTD.

2 BEDROOMS, ALL UTILITIES included, $27,000 cash, No Agents. Call 384-1459.

265 HOUSES WANTED TO BUY

**WANTED**
Large older home in any reasonable area. 2 or 3 conversion suites will do. Should have a full high basement where owner could have his own abode, single man would fix up if necessary. We have $10,000 cash down, and can pay high monthly payments.
Price around $55,000, call Len LeDoux. Will show same day. Phone 386-7551 or 382-9852.
MELTON REAL ESTATE

**SOCIAL WORKER**
and family wants country atmophere, preferably on the Saanich Peninsula. Must have 3 bedrooms up to $75,000. CASH.

**YOUNG COUPLE**
are tired of renting and require 2 bedroom home in any reasonable area. Can pay up to $50,000. CASH. If you can help on any of these call: CHRIS GREIG 388-6231 or 479-7995, Island Pacific Realty.

**JAMES BAY**
We need a 2 or 3 BR home preferably with basement. MUST BE IN JAMES BAY. This is for a family man with happy memories of his own childhood spent here. If you can help us please call.
Norma Saunders 478-5561 478-9182
June Corby 478-5561 478-8780
BLOCK BROS. REALTY LTD.

**INVESTOR**
requires family home either in need of renovation or suitable for an addition. All cash up to $60,000.

**MUST BE SMALL**
Investor wants 2-bedroom home suitable for rental purposes up to $40,000 cash. Call CHRIS GREIG, 388-6231 or 479-7995, ISLAND PACIFIC REALTY.

WANTED
COLWOOD AREA
My clients have sold their home and want to relocate in Colwood. Must have minimum of 3 bedrooms, good size lot with extra parking space. Cash or cash to mortgage.
MARILYN MOORE
386-2911 or 478-2482
Homefinders, Wall and Redekop

**NEEDED**
I have genuine cash clients wanting a 3-bedroom home with a complete in-law suite for a darling grandmother. A 4-level split would be ideal — area must be in Metchosin or the better areas of Colwood, Langford—price should be around the $60,000 level. Please phone J. J. WILLIAMS, 386-2955 or res. 479-1163. Mayfair Realty.

**METCHOSIN**
Financially capable young family needs two or three-B.R., modern home. Prefer bsmt., Possession by Sept. 1. Call now.
DON MESSAGE
385-7761 24 hrs.
D. F. HANLEY AGENCIES LTD.

**UNIVERSITY PROFESSOR**
Will purchase immediately a home in a quiet area 3 or 4 bdrms. Large fenced yard for children. Up to $75,000. Call GERRY FINNIGAN 388-6231 or 479-1040. Island Pacific Realty.

**WANTED**
3 bedrooms on main with dining room, developed or undeveloped basement. Must have fruit trees and space for vegetable garden. In Fairfield or Oak Bay area. $55,000 to $60,000. Urgent. Call LEIGHTON NOBLE, 386-2955 or 658-8968. Mayfair Realty.

**SEMI-RETIRED COUPLE REQUIRES**
2-bedroom home with full basement up to 30 years old in the mid 40s. All cash, quick decisions. FREDDY STARKE, 388-6231 or 479-3866 anytime. ISLAND PACIFIC REALTY.

**JULY 22**
Wanted 2 or 3 Bedroom Bungalow or split level with garden and view if possible. $45,000 to $52,000 for retired couple arriving July 22. Call BOB KEELING 388-6231 or 383-3860.
Island Pacific Realty

**CASH FOR YOUR HOME**
Investor will pay spot cash for any home, any area up to $45,000. Call GLENN NICHOLLS, 388-6231 or 598-7689 (24 hrs.) Island Pacific Realty.

**RETIRED ENGLISH COUPLE**
require two-bedroom home close to bus line; any nice area. $45,000 cash. Urgent. IRENE DALZIEL, 388-6231 or 477-6380.
Island Pacific Realty

**MANITOBA FARMER**
Requires 2 to 10 acres arable land with or without house. Within 15 mile radius. Lots of cash. BEN GREIG 598-3105 or 388-6231.
Island Pacific Realty

**SAANICH**
Is where my client would like to purchase a 2 Bdr., full basement home in the $45,000 range. For quick action call BOB KOHLRUSS. Res. 598-7689 or 388-6231.
ISLAND PACIFIC RLTY.

**INVESTOR**
Requires immediately, three or four homes to fix up for rental. Any condition or area. All cash. BEN GREIG 388-6231 or 598-3105.
Island Pacific Realty

CASH
For your 2 or 3-bedroom home with or without a basement, up to $50,000, in Fairfield, Westgate Realty Ltd. 479-5910.

RESPECTABLE WORKING COUPLE require house or cottage outside Victoria limits, excellent references and upkeeping ability. Phone 385-7825, after 5 p.m.

CLIENT WANTS 2- OR 3-BEDroom house inside 2-mile circle. Urgent. Vic Wong, 385-2458, Byron Price and Associates Ltd.

TRADE
Through
CLASSIFIED
DIAL 386-2121

*Look Leaner*

4913
SIZES 34-48
*by Anne Adams*

Shoulder Buttoned skimmer.

Printed Pattern 4913: Women's Sizes are 34 (38-inch bust with 40-inch hip); 36 (40 bust, 42 hip); 38 (42 bust, 44 hip); 40 (44 bust, 46 hip); 42 (46 bust, 48 hip); 44 (48 bust, 50 hip); 46 (50 bust, 52 hip), 48 (52 bust, 54 hip).

$1.00 for each pattern — cheque or money order. Add 15c each pattern for first-class mail and special handling. Print plainly size, name, address, style number. Send to Anne Adams ,Victoria Times, Pattern Dept., 60 Progress Avenue, Scarborough, Ont. M1T 4P7.

It pays to sew — you save so much money! Send now for New Spring-Summer Pattern Catalogue! Over 100 partners, pants, long, short styles. Free pattern coupon, 75c.

Sew and Knit Book, $1.25.
Instant Money Crafts, $1.00.
Instant Sewing Book, $1.00.
Instant Fashion Book, $1.00.

*Garden of Dahlias*
*by Alice Brooks*

7381

Bring sunshine into a bedroom with bold, vivid dahlias.

"Dahlia Garden" quilt is a brilliant beauty in multi-color scraps or your favorite colors. Make a matching pillow. Pattern 7381: charts, patch patterns included.

$1.00 for each pattern — cheque or money order. Add 15c each pattern for first-class mail and special handling — to Alice Brooks, Victoria Times, Needlecraft Dept., 60 Progress Ave., Scarborough, Ont. M1T 4P7. Print plainly pattern number, name, address.

Save dollars! Create beautiful things. Send for New 1975 Needlecraft Catalogue! 3 designs printed inside, 75c.

New! Nifty Fifty Quilts, $1.00.
New! Ripple Crochet, $1.00.
Sew and Knit Book has Basic Tissue Pattern, $1.25.
**Flower Crochet Book** — Fashions, gifts, afghans, $1.00.
Hairpin Crochet Book, $1.00.
Instant Crochet Book, $1.00.
Instant Money Book, $1.00.
Easy Art of Needlepoint, $1.00.
Complete Afghans No. 14, $1.00.
Complete Gift Book, $1.00.
Instant Macrame Book, $1.00.
Book of 16 Quilts No. 1, 60c.
Museum Quilt Book No. 2, 60c.
15 Quilts for Today No. 3, 60c.
Book of 16 Jiffy Rugs, 60c.
12 Prize Afghans No. 12, 60c.

265 HOUSES WANTED TO BUY

YOUNG NEWLY WEDS LOOKING to buy older home in need of repairs. 382-1241, 656-3108 after 5.

Got a house to sell? Call Excel. 388-7733. Excel Realty Investment Corp.

268 LISTINGS WANTED

SHAWNIGAN REALTY LTD.
Shawnigan Lake 743-5311

LIST YOUR SHAWNIGAN, COBBLE HILL OR MILL BAY PROPERTY with
743-5311 JOHN ETTEMA 743-2607
743-5311 MARIE MALBON 743-5145
Call Collect Anytime

271 LOTS FOR SALE

LARGE
UNOBSTRUCTED 180 Deg.
**SEA VIEW LOT**
CORDOVA BAY HEIGHTS
$50,000 — TERMS

**SIDNEY OCEAN VIEW**
FOUR 50x120 FT. LOTS
$25,900 EACH
HENDERSON REALTY LTD.
385-9741
B. GIBSON or J. HENDERSON

**ONLY SIX LEFT! SOOKE BUILDING LOTS**
**$10,750—$11,750**
Located on Otter Point Road, next to Broome Hill Golf Course. Terms available to builders. Call:
STAN EAKIN
385-7761 (24 hrs.) 479-5818 (Res.)
D. F. HANLEY AGENCIES LTD.

WATERFRONT
RUXTON ISLAND
Approx. 200 feet of waterfront looking N. and E. over sheltered cove. Also waterview looking S. and W. toward Vancouver Island. Sloping well treed. Would you believe $3,500 down with balance under $100 per month to vendor? M.L.S.
385-7721 DALE BRIGGS 592-3978
GARDNER REALTY LTD.

## LARGE LOT
Off Cedar Hill Cross Rd., an ideal homesite of 9,500 sq. ft., 80 ft. frontage, cul-de-sac location, easy to build on all utilities. A terrific buy at only $27,500. Cash. Call.
384-8124 MR. GREENE 385-0795
PEMBERTON, HOLMES LTD.
1000 Government St.

SEAVIEW
GORDON HEAD
Beautiful, landscaped, one-of-a kind lot situated at end of quiet cul-de-sac. Large 91x133 ft. on sewer. Priced to sell at $38,500. MLS No. 12247.
DALE BRIGGS
385-7721 592-3978
GARDNER REALTY LTD.

VIEW LOT
With 124 feet street frontage, this South Oak Bay property offers seclusion plus exciting views. Suitable for large luxury home and priced at $59,900 with generous terms. For details please call:
GISELE SAMEC
386-7521 382-8743
BOORMAN INVESTMENT CO. LTD.
1111 Government St.

WHIFFIN SPIT
View building lot 100x240 Prime area with a new house on each side. Asking 16,900 MLS
SEAVIEW LOT, 2 BLOCKS FROM Sooke Village, with view of Sooke Harbour, $15,000.
HORSE LOVERS
2¼-ACRE BUILDING LOT. Power and road are in. Asking $20,500.
642-3404 BILL KOZAK 592-2431
LANSDOWNE PROPERTIES LTD.

**MUST SELL**
Vendor has reduced his price to $17,800 on this lovely 1.17-acre lot in Sherringham Estates. Excellent building lot for that retirement home. Has some sea views, nicely treed. Bill Lewis, 478-5561, 478-5818. BLOCK BROS. REALTY LTD.

**Mill Bay**
Approx. 7-10 of an acre — level treed building site in Braemar Subdivision. Asking $17,500, open to offers. Call HEATHER GAMMON, 382-9191 or 478-2607.
Canada Permanent

TEN MILE POINT
BUILDING LOT
100-ft. frontage on Smugglers Cove Road. 146 feet deep. Partial seaviews, treed. Excellent residential area. MLS 11868 Asking $43,500. Call CEC PEARCE at BROWN BROS. on BLANSHARD, 385-8771 (anytime).

DOWNTOWN
LOT
7,200 sq. ft. building lot one block from city hall. Ideal for retail outlet with apartments above. $108,000.
385-7721 KENT MACLEOD 595-4273
GARDNER REALTY LTD.

CHOOSE YOUR LOT
1 acre Wilkinson, $25,000.
½ acre Willis Pt.—View lot, $24,000.
¾ acre Chemainus, city water, $12,000.
Easy Terms—12% mtge on these
Call Allan Klenman
Town and Country Realty Ltd.
382-7276

REWARD
For anyone owning private property or lot suitable for siting a mobile home, I will arrange for septic, water and electric, O.A. Reward yourself to an extra income of $50 to $100 per month. Write Robin Hood Sales, P.O. Box 4102, Victoria, B.C.

SHAWNIGAN LAKE
3 beautiful secluded wooded lots (approx. 2/3 acre) on Renfrew Rd. near Shawnigan Beach Estates.
$13,500 and $16,000
Consider sale for modular or mobile home.
S. W. Anderson Ltd.
384-4833; Res. 595-1060

**BUILDERS**
Full serviced building lot. Close in, approximately 9500 sq. ft., on cul de sac. Possible builder's terms on full price of $22,500. Exclusive with WAYNE SCOTT, 386-2955 or Res. 479-6087, Mayfair Realty.

MILL BAY — SEAVIEW
90x140 — wide sea and country views. Perc tested — piped water — Hydro and blacktopped road. Not suitable for mobile homes.
$15,500
S. W. ANDERSON LTD.
384-4833; Res. 595-1060

**5 ACRES**
Today's best buy in land. Flat, level meadowland, North Saanich. $20,000 cash and vendor will carry balance. ML 12409.
477-1841 BILL REMPLE 658-5794
BLOCK BROS. REALTY LTD.

HIGH CORNER LOT IN NANAIMO with lovely view of Georgia Strait, 206 ft. frontage, 125 ft. deep. New subdivision with water and power available. $16,500. 385-0648.

LOT FOR SALE IN SOOKE, FOR personal reasons must sell large lot approximately 1 acre cleared and fenced, near village, all services, offers, 642-3353 or 642-5455.

BY OWNER
Beautifully treed and gently sloping lot, approx. ¾ acres at Willis Point. Excellent well on property. $21,900. 656-5974 or 658-8016.

SIDNEY, BY OWNER, 50x120, three blocks from town centre. On a quiet street amongst the retired. Water available, $19,500. Evenings, 656-3346.

LARGE BUILDING LOT, FULLY serviced, partial sea view, overlooking Finnerty Cove, Cadboro Bay area. $34,900. 477-3183.

BUILDING LOT, MARIGOLD area, beautiful views, high lot, 66x142, on cul-de-sac, priced to sell at $21,000. 382-1424.

WATERFRONT LOT ON LANDS End Rd.; sandy beach, trees, municipal water. $57,500. 652-1673.

271 LOTS FOR SALE

**11 TREED LOTS SHAWNIGAN LAKE**
Was 15 now 11 left. The following free of charge — cut down for your fireplace all trees on driveway and house site, who to contact for permits, the best and least expensive for building your home, I will also assist in anyway possible. (Sorry no mobile homes).
Low taxes, water, paved roads, power, phone and quiet
Go to Shawnigan Mill Bay Rd., turn west 3 miles to Wallbank Rd. (white house has lots For Sale sign on it), turn left 1 block to Wilmot Ave. and left again. Phone Gordon or LaVerne Armstrong, 743-2911. (Shawnigan Enterprises).

**BUILDER WANTED**
FOR BEAUTIFUL TREED SEAVIEW LOT approx 80x140 on CATALINA Terr. Offers invited on $29,900.
386-3231 GERRIT KLOOTWYK (on pager)
BLOCK BROS. REALTY LTD.

**BRADLY DYNE RD.**
Nine-tenths of an acre building lot in North Saanich. Flat land with bush and trees and in a lovely prestige area. Measures 150x275. Asking $26,900. BEN GREIG, 388-6231 or 598-3105 Island Pacific Realty.

**SOOKE VILLAGE .48 ACRE**
Located on Townsend Rd. overlooking golf course. Perc tested. For information call:
595-5171 SHIRLEY SWIFT 652-2836
CANADA TRUST CO.

**2.4 ACRE LOT**
Sloping, treed lot in beautiful Arden Rd. Subdivision. Only $21,000 for this dandy.
595-5171 592-1768
THE ZIEGLERS
CANADA TRUST COMPANY

VIEW LOT
Half acre, Central Saanich, 110 ft. on paved road; on water line. No sewer. Priced at $22,900. Don't fail to call
JOHN TISDALLE
386-2911 or 656-1789
Homefinders-Wall and Redekop

BY OWNER FOR SALE OR trade for acreage. One acre building lot Mill Bay area. Cleared and level quiet area but handy to highway. $13,900. Phone 746-4367.

SEA AND MOUNTAIN VIEW: Crofton, 2 sewered lots each 50x100. Zoned apartments or business. $18,950. For both, $4,000 down. 388-9153.

273 PROPERTY FOR SALE

FABULOUS LAKE VIEWS
SHAWNIGAN
Only $16,500 buys you this nicely treed one-half acre lot situated a stone's-throw from a waterfront park, 180 degree Lakeviews, and sunshine all day.
IAN BOORMAN 386-7521
BOORMAN INVESTMENT CO. LTD.
1111 Government St.

**Apartment Zoned**
28,500 sq. ft. zoned R3. Ideal for rental apartment. $5.60 per sq. ft. Centrally located. Call E. IZIK 598-8289 or TED SMYTH 477-5617, or 477-0141.

Canada Permanent

VACANT WATERFRONT LOT
Architect plans included. Sloping lot with building site above road or on the waterfront West Arm of Shawnigan Lake. Solid lake bottom. Not too deep. Asking $24,500. Make offer.
743-5311—John Ettema—743-2607
743-5311—Marie Malbon—743-5145
SHAWNIGAN REALTY LTD.

BY OWNER. 2 ACRES NEAR Otter Point overlooking Juan De Fuca Strait, Port Angeles and Olympic Mountains. 300 ft. from public beach, on water system, approx. 80,000 board ft. of timber, 105 ft. frontage on West Coast Rd. $33,700. Offers considered... (112) 283-2532.

PRIVATE SALE, B.C. INTERIOR, one acre level land, new up and down duplex, 2 house trailers, space being developed for 6 more trailers. Present revenue $825 monthly. Future revenue $1200 and up. Asking price $85,000. 658-5983.

ONLY $69,500
10 acre farm, Duncan, 1200 sq. ft. house, fireplace, full basement, 2 bedrooms, double garage, workshop above, chicken house, hay barn, ½ cleared 743-5178.

PRIVATE — SHAWNIGAN LAKE beautiful cabin for sale, 595-1685.

274 PROPERTY WANTED

## ALL CASH!
All cash for good residential building lots, any area. Malen Construction Co. Ltd., 658-1122 anytime.

**ALL CASH**
We will pay you cash for one lot or more, suitable for building; or acreage of any size in Victoria area, suitable for development. Phone new Kasapi Construction. 386-6191.

280 ACREAGE FOR SALE and WANTED

MELTON
REAL ESTATE (B.C.) LTD.
912 Douglas St.
1610 Island H'way

"SKI AT SHAWNIGAN"
Build your dream cabin on this one-third acre at Shawnigan Beach Estates and water ski every weekend. Only $5,200 down and balance at 10 per cent for this large treed building lot. GREAT VALUE at $14,500 MLS. For viewing phone RICK PETTINGER 478-9581 or 595-5074.

12.5-ACRE PARADISE
MODERN RANCHER
ASKING $159,500
One of the choicest locations on the peninsula and only 15 minutes from town. Completely fenced and cross-fenced, and it even has a pond. The home is only 4 years young and is absolutely immaculate. It has a cedar snake roof and cedar siding, three bedrooms, appealing living with feature fireplace, dining room and full basement ready for easy development. M.L.S.
IAN BOORMAN 386-7521
BOORMAN INVESTMENT CO. LTD.
1111 Government St.

INVEST FOR TOMORROW
Almost 3 acres of choice property in Mill Bay on Noowick Road. Well treed with spectacular ocean views. This property promises excellent development potential for you in the future. Drive out to view—the sign is on the property. Long road frontage makes this an ideal situation. Vendor willing to look at serious offers. Please call for more information:
477-0191 KNUD SCHWER 478-8203
Royal Trust Real Estate Dept.

SAANICH PENINSULA BARGAIN
28½ Acres in stream, meadow, trees and view sites. A 2 bedroom home on the property and the price is only $5,438.50 per acre, where an acre normally sells at $10,000 or more. MLS.
384-8001 BUD ZUCK 598-7215
THE ROYAL TRUST CO.

1.9 ACRES
of pasture, orchard, greenhouses, barn and a modern 4 bedroom home with over 500 ft. of road frontage for easy future subdivision and a lucrative return on your investment. Price $95,000. MLS.
384-8001 BUD ZUCK 598-7215
THE ROYAL TRUST CO.

**CASH CLIENTS**
For subdividable or good holding property from 5 acre minimum up; any area. Call BOB DAVISON, 592-0796 or
OLYMPIC REALTY LTD., 385-5741

FOR LEASE, WOODED acreage, close in. Possible mobile home site. Victoria Press, Box 845.

280 ACREAGE FOR SALE and WANTED

**ACREAGE FOR SALE**
2.35 Acre Estate with year-round stream and bathing ponds. Tall timbers. Excellent exposure. Located in the 5100 block Sooke Rd. This is the finest property of its type available. All offers considered. MLS.

13.20 Seaview Acres on Saltspring, with 1900 ft. rd. frontage. Excellent future potential, with $10,000 down, the vendor will carry the balance at 10 per cent. For information call P. Dueck, Town & Country Realty Ltd., 382-7276.

½ Acre with 114-ft. waterfront adjacent Canoe Cove Marina. The best waterfront location on the market. Southern exposure with sheltered anchorage, $45,000 cash. Don't be disappointed, call now. P. Dueck, Town & Country Realty, 382-7276 or 656-6060.

J. D. BOSDET LTD.
120—727 Johnson St. 386-3128

**SAANICH PENINSULA**
**10 Acres of Trees**
The ever decreasing supply of acreage on the Peninsula suggests that this property is worthy of your attention if you want a truly woodsman's paradise. Presently in Agricultural Land Reserve but has a number of good building sites off long driveway. A unique and desireable property. Asking $69,500. MLS 11986. Call:
ED KRAFT 652-3676
ALICE MOORE 592-4529

P.R.B
P. R. BROWN AND SONS LTD.

CENTRAL SAANICH
VIEW LAND
10 Acres of pasture and shade trees, fenced, drilled well, irrigation pond and beautiful homesite. View of Mt. Baker, valley and straits. Asking $85,000. Terms.
385-3435 AL VICKERS 652-2257
P. R. BROWN AND SONS LTD.

**COBBLE HILL**
22 acres of rolling land. Requires some clearing. Possible subdivision in the future. Ideal holding property. Asking only $58,900. A once in a while opportunity. Quickly call BEN GREIG, 388-6231 or 598-3105. Island Pacific Realty.

6.75 ACRES ON OTTER POINT Road, Sooke area. 478-3131.

285 UP-ISLAND PROPERTIES

## WATER-FRONT HOME
Property consists of 4 acres of Parkland, part in natural state, part in lawn. 320 feet of walkon beach front plus 350 feet of highway frontage. several fruit trees. Sound older home with large family kitchen, large living room with fireplace, 2 bedrooms with 3rd in basement. Located on north side of Ladysmith. Owner will consider refinancing or trade arrangements on asking price of $165,000. For more information contact JIM ADDISON at Nanaimo Realty (Ladysmith), Box 628, Ladysmith, B.C. or phone 245-2252.

## WATER-FRONT ACREAGE
2.24 acres with 162 feet of beachfront. Large grassy area overlooking Ladysmith harbour. Balance in natural state. Serviced by water and electricity. Only minutes from town. Priced at $60,000. For more information contact JIM ADDISON at Nanaimo Realty (Ladysmith), Box 628, Ladysmith, B.C. or phone 245-2252

1 PER CENT DOWN
1 PER CENT PER MONTH
WINCHELSEA ESTATES
Large view lots overlooking Winchelsea Island, just 2 minutes from the city of Nanaimo in Lantzville. Many new homes under construction. For further information please call Dave Patriquin, Brooks Brothers Realty Ltd., Nanaimo. 754-4401 or evenings, 758-7050.

SAYWARD VALLEY
3 bedroom, basement home, 1 acre, good water, 40 miles north of Campbell River, $35,000. 112-282-3216.

QUALICUM SEASHORE LOT
Superb view. Sheltered water, level lot, easy boat launch. On St. of pretty homes. 266-9616.

DUNCAN
Tudor style country estate, just under two acres. Close to town and lake. Prone 746-6757.

DENMAN ISLAND
2 attractive one acre lots, water, electricity, paved road, $13,500 each or best offer. Terms. 652-3168.

DASHWOOD REAL ESTATE
(Qualicum) Ltd., 752-9266
Parksville-Qualicum Specialists

SELL IT
FAST
THROUGH
CLASSIFIED
DIAL 386-2121

285 UP-ISLAND PROPERTIES

**MOVING TO DUNCAN?**
For the discriminating buyer who wants his property beautifully landscaped and wishes 2100 sq. ft. of luxurious living space. Featuring large entry foyer, attractive liv. rm. Family sized kitchen with large every day eating area (the den is for dad). King sized master bdrm., ensuite and with adjacent nursery or sewing room. Two more attractive bedrooms and another bathroom complete the upstairs. Spacious sundeck and double garage. Offers at $69,900. By appointment only. Please call GEORGE NAYLOR at 746-6161 or eves. 746-5210.

**DUNCAN COMMERCIAL**
Commercial lot with double frontage, excellent location for many business endeavours. Asking $53,500. Please call GEORGE NAYLOR at 746-6161 or eves. 746-5210.

**COUNTRY HOLDING— 4 BEDROOMS**
On approximately ½ acre of landscaped splendor. This lovely home features 3 bedrooms up and 1 down, a 15x19 living room with mountain and valley view, an attractive step saving kitchen, 2 bathrooms, separate work area with washer and dryer hook-up, a 14x19 family room for the youngsters. Black top driveway, carport and on piped water. Both home and property are immaculate. A pleasure to show at $56,000. Please call GEORGE NAYLOR at 746-6161 or eves. 746-5210.
J. H. WHITTOME and CO. LTD.
68 STATION STREET
DUNCAN, B.C.

CANADA PERMANENT TRUST
150 STATION ST., DUNCAN, B.C.

Meat Market: Southern Vancouver Island, showing good returns with excellent growth potential. Good recreational area with growing population. Call Jim Hunt 749-3759.

Waterfront Acreage: Approximately 48 acres and 800 ft. of waterfront, excellent beach, good stand of timber, secluded area. Plenty of water. Ideal for group purchase. Only 3 miles from village of Lake Cowichan. Asking only $120,000. Call Jim Hunt 749-3759.

Shawnigan Lake: Too many features to list on this deluxe home on 1.7 acres. Finest views of the lake. Privacy. Landscaped grounds, over 3,000 sq. ft. including a superb heated large indoor pool and sauna. Must be seen to be appreciated. Offers on $119,000. Call Sally Thompson 748-8105 or 748-2654 or 24 hr. service 748-2521.

CANADA PERMANENT TRUST
58 STATION STREET
DUNCAN, B.C.

**WHY POSTPONE HAPPINESS UNTIL LATER**
Well planned executive home on beach lot with sea view. Natural sylvan setting on quiet cul de sac in Qualicum Beach. 2069 sq. ft. home with luxuriously carpeted living room, fireplace, convenient kitchen. Dining room has built-in china cupboard and server. The family room on the main floor has sliding glass doors leading on to large sundeck. Three large bedrooms plus one in the daylight basement, master ensuite. Priced at $95,000. For appointment phone Dave Turner 723-2421 or evenings 752-6540. Arrowsmith Realty Ltd.

BARGAIN PRICE
Youbou, Lake Cowichan. $15,500 buys an engineer built 800 sq. ft. house on a ¾ acre lot. Seclusion and Views. BRIAN RIPLEY, 598-3321.

$12,875
1.95 ACRES
QUALICUM BEACH AREA
Lovely, well treed lot on all weather road. Building site cleared, crossing in and hydro on lot. Build your own house or move on your mobile home in this popular development. Take advantage of summer months and quick possession date. Call CLARE BROCK for particulars at 598-3321 or 592-2173. Jack Mears, Oak Bay Realty Ltd.

**MILL BAY PANORAMIC SEA VIEW**
**$53,900**
Nearly ½ acre, with over 1400 modern sq. ft. of ranch-style living area. Full basement and separate guest house. MLS. Call GLENN NICHOLLS or GERRY FINNIGAN 479-1040 or 598-7689.
Island Pacific Realty, 388-6231

**THE CEDARS**
**380 Brae Rd.**
**Duncan**
SELF-OWNED APARTMENTS
Corner top floor two bedroom suite, stove and fridge, new w-w carpet and drapes. Quiet area, but less than two blocks to all shopping. Priced to sell at $30,500. Also 1 bedroom suite at $19,500. For information phone 748-2397 or call at ste. 101-380 Brae Rd., Duncan, B.C.

BEAUTIFUL QUALICUM BAY
60 ACRES
of excellent land with timber, fronting on the Island Highway. Property presently in land freeze. Municipal water, well, creek running through the property. Located in area of new subdivision.
DARLENE PEDERSEN
656-3924 656-1881
MONTREAL TRUST CO.

WEEKEND OR PERMANENT
Modern 3-bedroom split level home in Port Renfrew with fabulous views of San Juan Harbour. Excellent for week-end retreat or permanent residence. On sewer and realistically priced at $35,000. MLS.
642-3404 BILL KOZAK 592-2431
LANSDOWNE PROPERTIES LTD.

FOR SALE BY OWNER—1 ACRE ocean view property on Rumble Road in Saltaire—just south of Ladysmith. 2 bedroom remodelled main house—plus smaller house with separate drive rented for $125.00 per month. Beautiful grounds, small creek through property. Full price $55,500.00. Phone 468-7318.

GABRIOLA—900 SQ. FT.
Hide-away-cottage, brand new and ready for occupancy. Full price $22,000 $2,000 down and balance $240 per month at 12%. Get away from it all! Beautiful privacy and view! Call A. Klenman, Town and Country Realty Ltd., 382-7276.

SHAWNIGAN AREA
Approx. 1-3 acre, blacktop road, water (community), fire hydrants, beautifully treed, perc tested, ½ block from Renfrew Road, Lot No. 92. Terms. Clear title. $14,900. Phone 246-3653.

pearson REALTY LTD
BOX 399, PARKSVILLE, B.C.

EAGLE CREST, (NEAR PARKSville) lot 22, Mallard Place, large well treed, cul-de-sac lot on golf course. Near beach. By owner, $18,900. Terms. Vancouver, 274-5026.

WANT TO GET LOST? HAVE 9 wooded acres, back of beyond. Secluded and off main road, 1 mile from village, stores, and school, Shawnigan Lake. 743-2150 after 7 p.m.

QUALICUM
7.87 acres on Highway, level, treed, 2 miles north Little Qualicum. Asking $37,000 and $7,000 Cash will handle. Owner, Victoria 477-4322. Evenings only.

EAGLE REALTY LTD.
Box 1060 Parksville, B.C.
Telephone 248-6191

# TORONTO MARKET TRADING

In addition to Canadian Press stock reports, bond and mutual fund prices, market quotations also are supplied by the following firms or agencies: Investment Dealers' Association of Canada, Richardson Securities, Royal Bank of Canada, Pemberton Securities, A. E. Ames & Co., Annett Mackey Ltd., Bongard Leslie & Co. Ltd., and Vancouver Stock Exchange.

**TORONTO CLOSING STOCKS**
Distributed by CP
**Toronto Stock Exchange—July 18**

Complete tabulation of Friday transactions. Quotations in cents unless marked $. z—Odd lot, xd—Ex-dividend, xr—Ex-rights, xw — Ex-warrants. Net change is from previous board-lot closing sale.

| Stock | Sales | High A and B | Low | Close | Net Ch'ge |
|---|---|---|---|---|---|
| Abby Glen | 7350 | 410 | 400 | 410 | −10 |
| Abitibi | 7098 | $11¼ | 11⅛ | 11¼ | + ⅛ |
| Abitbi 7½p | 100 | $39¾ | 39¾ | 39¾ | + ¾ |
| Acklands | 460 | $16¾ | 16⅝ | 16¾ | + ⅛ |
| Acres A pr | z20 | $35 | 35 | 35 | |
| Adanac M | 2000 | 20½ | 20 | 20 | − 2 |
| Advocate | 300 | 170 | 170 | 170 | − 5 |
| Afton Min | 1100 | 450 | 430 | 430 | −20 |
| Agnico E | 6350 | $6⅛ | 5⅝ | 5¾ | − ⅜ |
| Agra Ind | 700 | $5⅞ | 5¾ | 5¾ | − ⅛ |
| Akaitcho | 500 | 175 | 175 | 175 | |
| Albany | 11000 | 34 | 33 | 33 | |
| Alt East G | 2100 | $7⅞ | 7¾ | 7¾ | − ⅛ |
| Alta Gas A | 3246 | $13⅜ | 13¼ | 13⅜ | + ⅛ |
| Alta G C p | z50 | $52 | 52 | 52 | |
| Alta G E p | 100 | $21¼ | 21¼ | 21¼ | |
| Alcan | 7430 | $25¾ | 25½ | 25¾ | |
| Algo Cent | 100 | $13⅝ | 13⅝ | 13⅝ | + ⅛ |
| Algoma St | 1709 | $26⅝ | 26½ | 26½ | − ⅛ |
| All-Can B | 200 | 235 | 235 | 235 | + 5 |
| Allarco Dv | 1550 | $11 | 10⅞ | 11 | + ⅜ |
| Alminex | 300 | $5⅞ | 5¾ | 5⅞ | |
| Alumin 4 pr | z50 | $14 | 14 | 14 | |
| Am Bonza | 1290 | 260 | 255 | 255 | − 5 |
| Am Leduc | 3000 | 6½ | 6½ | 6½ | + 1 |
| A Quasar P | 200 | $19 | 19 | 19 | + 1 |
| Andres W | 525 | $11⅜ | 11¼ | 11¼ | − ⅛ |
| Ang CT 4½ | 110 | $22¼ | 22¼ | 22¼ | + ¾ |
| Ang CT 315 | z20 | $30¼ | 30¼ | 30¼ | |
| Ang U Dev | 500 | 104 | 103 | 103 | − 7 |
| Aquitaine | 1254 | $23⅞ | 23½ | 23½ | − ¼ |
| Argus B pr | 120 | $27½ | 27½ | 27½ | |
| Asamera | 1900 | $10⅞ | 10¾ | 10⅞ | − ¼ |
| Asbestos | 156 | $20¼ | 20¼ | 20¼ | − ¼ |
| Atco A | 4175 | $22½ | 21½ | 22½ | +1½ |
| Atl C Cop | z300 | 33 | 33 | 33 | |
| Auric Res | 2000 | 34 | 34 | 34 | + 1 |
| Autolec I | 500 | $5¾ | 5½ | 5½ | − ½ |
| BC Sugar A | 475 | $21⅝ | 21½ | 21⅝ | + [illegible] |
| BP Can | 2466 | $14⅝ | 14⅜ | 14½ | − ⅜ |
| Bad Boy | 3625 | $5¼ | 495 | 5¼ | +35 |
| Banister C | 1200 | $9½ | 9¼ | 9¼ | − ¾ |
| Bank BC | 100 | $16½ | 16½ | 16½ | + ⅜ |
| Bank Mtl | 24349 | $17⅜ | 17 | 17¼ | |
| Bank N S | 2902 | $45¾ | 45⅜ | 45⅜ | − ⅝ |
| Bankeno | 2700 | 200 | 195 | 200 | + 5 |
| Bartaco | 1700 | 174 | 171 | 174 | + 3 |
| Beavr E A | 1000 | 475 | 460 | 475 | +25 |
| Becker B p | 3900 | $6 | 6 | 6 | |
| Bell Canad | 5275 | $44¾ | 44⅝ | 44¾ | |
| Bell A pr | 105 | $44½ | 44½ | 44½ | − ¼ |
| Bell B pr | 300 | $44¾ | 44½ | 44½ | − ⅛ |
| Bell C pr | 585 | $25¼ | 25⅛ | 25¼ | |
| Bell D pr | 220 | $50 | 49⅞ | 49⅞ | − ⅛ |
| Bell 2.28 | 5755 | $26⅜ | 26¼ | 26¼ | − ⅛ |
| Beth Cop A | 2900 | $12½ | 12¼ | 12½ | + ⅛ |
| Blakwod A | 200 | $6⅜ | 6⅜ | 6⅜ | |
| Block Bros | 800 | 345 | 335 | 345 | +10 |
| Bomac A | 300 | 340 | 340 | 340 | +10 |
| Bombrder | 1000 | 340 | 340 | 340 | + 5 |
| Border C | 1200 | 215 | 205 | 215 | + 5 |
| Bovis Cor | 1940 | 147 | 143 | 147 | + 4 |
| Bow Valy | 3335 | $15¾ | 15½ | 15⅝ | − ⅛ |
| Bralor Res | 1007 | 249 | 240 | 249 | |
| Bramalea | 1100 | $5¾ | 5½ | 5½ | − ⅛ |
| Brameda | 2000 | 86 | 86 | 86 | + 4 |
| Brascan A | 2041 | $13¼ | 13 | 13¼ | |
| Brenda M | 200 | 435 | 435 | 435 | + 5 |
| BC Forest | 700 | $16⅞ | 16¾ | 16¾ | − ¼ |
| BC Frest p | z80 | $29½ | 29½ | 29½ | |
| BC Phone | 580 | $10¼ | 10⅛ | 10¼ | + ⅛ |
| BCPh 4½ p | z50 | $44 | 42¾ | 42¾ | |
| BCPh 4¾ p | z107 | $47¾ | 45½ | 47¾ | |
| BCPh 1956 | z90 | $47 | 45¼ | 45¼ | |
| BCPh 4.84 | 150 | $12⅛ | 12⅛ | 12⅛ | + ⅛ |
| BCPh 5.15 | z25 | $49¾ | 49¾ | 49¾ | |
| Broul Reef | 1000 | 31½ | 31½ | 31½ | −2½ |
| Brunswk | 5700 | 455 | 450 | 455 | + 5 |
| Budd Auto | z50 | $5 | 5 | 5 | |
| Bulora Cor | 500 | 101 | 101 | 101 | |
| Burns Fds | z19 | $9 | 9 | 9 | |
| **C** | | | | | |
| CC Yachts | 500 | 275 | 275 | 275 | |
| CAE A | 150 | $9⅛ | 9⅛ | 9⅛ | |
| Cad Frv | 525 | $12¾ | 12⅝ | 12¾ | |
| Cal P 4½ p | 100 | $46½ | 46½ | 46½ | + ½ |
| Cal P 10 p | 10 | $101 | 101 | 101 | |
| C Mines | 246200 | 63 | 50 | 61 | + 9 |
| Camflo | 5736 | $14⅛ | 13¾ | 13¾ | − ⅜ |
| C Chib A | 700 | 405 | 405 | 405 | |
| Camp RL | 300 | $30½ | 30½ | 30½ | − ½ |
| Campau A | 501 | $6 | 5⅞ | 6 | + ⅛ |
| Campau 7p | 600 | $8½ | 8¼ | 8½ | + ¼ |
| Can Cem L | 1088 | $11 | 11 | 11 | |
| C Geother | 650 | 51 | 51 | 51 | |
| Can Malt A | 400 | $22½ | 22⅜ | 22½ | + ⅜ |
| C Nor West | 6250 | 445 | 430 | 430 | − 5 |
| Can Perm | 800 | $19 | 18⅝ | 19 | − ⅛ |
| C Safway p | z10 | $79¾ | 79¾ | 79¾ | |
| CS Pete | 11500 | 275 | 265 | 270 | + 4 |
| CSL pr | 800 | 420 | 420 | 420 | −10 |
| C Tung | 200 | 300 | 300 | 300 | |
| C Cablesy | 360 | $14¾ | 14¾ | 14¾ | |
| C Cable w | z8 | 135 | 135 | 135 | |
| Cdn Cel | 600 | $5⅝ | 5¼ | 5⅝ | + ⅛ |
| CC Man A | 350 | $20 | 20 | 20 | + ½ |
| C Curtis | z80 | 46 | 46 | 46 | |
| C-Ex Gas | 9340 | 345 | 335 | 345 | +15 |
| CGE pr | 273 | $23 | 23 | 23 | + ¼ |
| C Homestd | 2100 | $5⅝ | 5½ | 5⅝ | + ⅛ |
| C Hydro | 1200 | $7⅛ | 7⅛ | 7⅛ | + ¼ |
| C Imp Bank | 5275 | $27 | 26⅞ | 27 | + ⅜ |
| C Ind Gas | z66 | $7 | 7 | 7 | |
| CIL | 1120 | $22 | 21¾ | 21¾ | + ⅛ |
| C Int Pow | 400 | $14½ | 14½ | 14½ | |
| C Lencour | z375 | 7 | 7 | 7 | |
| CLI Pete | 1500 | 12 | 12 | 12 | − 1 |
| C Malart | 4000 | 23 | 23 | 23 | − 1 |
| C Manoir | 200 | 390 | 390 | 390 | |
| C Marconi | 800 | 455 | 455 | 455 | |
| C Ocdental | 1000 | $13⅛ | 13⅛ | 13⅛ | |
| CP Inve | 9495 | $17⅛ | 17 | 17 | − ⅛ |
| CP Inve pr | 620 | $34 | 33⅞ | 33⅞ | − ⅛ |
| CP Ltd | 7685 | $15½ | 15¼ | 15⅜ | − ⅛ |
| CPL UK p | 180 | $5⅛ | 5⅛ | 5⅛ | − ⅜ |
| Cdn Sup O | 550 | $41 | 41 | 41 | |
| Cdn Tire A | 1040 | $51¾ | 51½ | 51½ | − ⅛ |
| C Uilties | 1030 | $9¼ | 9 | 9 | − ⅛ |
| CU 10¼ | 205 | $26¼ | 26¼ | 26¼ | |
| C Util w | 400 | 220 | 220 | 220 | + 5 |
| C Vickers | 200 | $17 | 16¾ | 16¾ | − ¼ |
| Candel Oil | 1080 | $11½ | 11¼ | 11¼ | |
| Canron | 100 | $18½ | 18½ | 18½ | − ¼ |
| Cara | 400 | 425 | 425 | 425 | +10 |
| Carl OK | 6110 | 279 | 275 | 275 | − 8 |
| Carl A p | 250 | $18½ | 18½ | 18½ | |
| Carrier JD | 500 | 166 | 166 | 166 | − 9 |
| Cassiar | 2210 | $6¼ | 6 | 6¼ | + ¼ |
| Celanese | 950 | $5 | 5 | 5 | |
| Ctl Fund A | z55 | $10½ | 10½ | 10½ | |
| Chestrvile | 1000 | 9 | 9 | 9 | − ½ |
| Chib Kay | 5000 | 15 | 15 | 15 | |
| Chib M | 1000 | 37 | 37 | 37 | |
| Chieftan D | 3200 | $10 | 9⅞ | 9⅞ | − ⅛ |
| Chimo | 200 | 105 | 105 | 105 | − 2 |
| Chromaco | 1010 | 275 | 275 | 275 | |
| Chrysler | 4781 | $13⅜ | 13¼ | 13⅜ | + ⅛ |
| CHUM | 500 | $5⅞ | 5¾ | 5¾ | − ¼ |
| CHUM B | 600 | $7¼ | 7¼ | 7¼ | − ⅛ |
| Claiborne | 300 | 265 | 265 | 265 | |
| Coch Will | 5300 | 79 | 75 | 75 | − 4 |
| Coin Lake | 5000 | 15 | 14 | 14 | − 1 |
| Cominco | 2157 | $33⅛ | 32¾ | 32¾ | − ½ |
| Com Cap | z50 | 255 | 255 | 255 | |
| C Holiday I | 9400 | 370 | 365 | 365 | − 5 |
| CHlns A p | 100 | $19 | 19 | 19 | − ½ |
| Conn Chm | 300 | 400 | 400 | 400 | |
| Con Bath | 280 | $27¾ | 27⅝ | 27¾ | |
| Con Bath p | 100 | $15⅝ | 15⅝ | 15⅝ | |
| C Bath 68 w | 115 | $10½ | 10½ | 10½ | − ⅜ |
| Con Bldg | 2800 | 315 | 315 | 315 | + 5 |
| Con Pardy | 3040 | 230 | 227 | 227 | − 3 |
| C Durham | 3000 | 49 | 48 | 48 | − 2 |
| C Marben | 1000 | 41 | 41 | 41 | |
| C Morisn | 3400 | 164 | 160 | 161 | − 7 |
| Cons Prof | 1500 | 39 | 39 | 39 | − ½ |
| C Rambler | 1000 | 160 | 155 | 160 | +13 |
| C Rexspar | 24100 | 55 | 52 | 55 | |
| Con Distrb | 20600 | 360 | 350 | 360 | |
| Cons Gas | 3780 | $13⅝ | 13⅜ | 13⅜ | − ⅛ |
| Con Gas D | 400 | $21½ | 21½ | 21½ | |
| Con Glass | 2900 | $13 | 12⅞ | 12⅞ | − ⅛ |
| Conwest | 1550 | 390 | 370 | 385 | +15 |
| Cop Fields | 700 | 105 | 105 | 105 | + 5 |
| Cornat Ind | 4351 | $5 | 490 | 5 | +15 |
| Coseka R | 8922 | 365 | 345 | 360 | +20 |
| Costain R | 100 | $9¼ | 9¼ | 9¼ | + ¼ |
| Craigmt | 2300 | 470 | 460 | 470 | +10 |
| Crestbrk | 2300 | 340 | 330 | 340 | +20 |
| Crush Intl | 525 | $9⅝ | 9¼ | 9½ | |
| Cuvier M | 1200 | 117 | 116 | 116 | |
| Cygnus A | 500 | $5 | 5 | 5 | |
| Cyprus | 1625 | $9⅜ | 9⅛ | 9⅛ | − ¼ |
| **D to G** | | | | | |
| DRG Ltd A | 300 | $7⅛ | 7⅛ | 7⅛ | − ⅛ |
| Dalmy A | 650 | $9½ | 9¼ | 9½ | + ⅜ |
| D Eldona | 1000 | 32 | 32 | 32 | |
| Denison | 4276 | $64 | 63¼ | 63¼ | − ⅝ |
| Dicknsn | 2160 | $8⅜ | 8¼ | 8¼ | − ⅛ |
| Doman I | 2903 | $7⅛ | 7 | 7 | |
| Dome | 1000 | $50 | 49¼ | 49¾ | − ½ |
| Dome Pete | 2450 | $31⅞ | 31½ | 31⅞ | + ¼ |
| D Bridge | 300 | $24⅜ | 24⅜ | 24⅜ | − ⅛ |
| D Explor | 3000 | 22 | 21 | 21 | − 2 |
| Dofasco A | 3875 | $27 | 26¾ | 27 | + ⅛ |
| Dom Glass | z25 | $8½ | 8½ | 8½ | |
| Dom Store | 1500 | $16½ | 16¼ | 16½ | − ¼ |
| D Textile A | 2750 | $9 | 8¾ | 9 | + ⅛ |
| Domtar | 2310 | $24¾ | 24½ | 24½ | − ¼ |
| Dr Mc C A | 800 | $14¾ | 14¾ | 14¾ | + ½ |
| Dunde Pal | 500 | 38 | 38 | 38 | |
| Dylex Ltd | 120 | $8½ | 8½ | 8½ | |
| Dylex L A | 1020 | $8½ | 8½ | 8½ | − ⅛ |
| E-L Fin | 200 | $5 | 5 | 5 | − ¼ |
| East Mal | 1000 | 380 | 375 | 375 | −10 |
| East Sul A | 110 | 175 | 175 | 175 | |
| Ego Mines | 500 | 60 | 60 | 60 | + 4 |
| Electro A | 475 | $6¾ | 6½ | 6¾ | |
| Emco | 2580 | $8¾ | 8½ | 8¾ | + ⅜ |
| Emco w | 600 | 380 | 375 | 380 | +20 |
| Exquisite | 100 | 180 | 180 | 180 | + 5 |
| Extndcar | 1600 | $5¼ | 5¼ | 5¼ | |
| Fairview | 100 | $12¾ | 12¾ | 12¾ | + ¼ |
| Falcon C | 9650 | $7½ | 7¼ | 7½ | + ¼ |
| Falcon | 980 | $35¾ | 35¾ | 35¾ | |
| Fed Diver | 2000 | 235 | 225 | 235 | +25 |
| Fed Ind A | 600 | $5 | 480 | 5 | + ¼ |
| Fed Plon | z25 | $21¾ | 21¾ | 21¾ | |
| Fields S | 2600 | $11¾ | 11¾ | 11¾ | |
| F City Fin | 800 | $6¾ | 6¾ | 6¾ | |
| F Mar | 500 | 42 | 42 | 42 | |
| Foodcrp Lt | 1500 | 225 | 210 | 210 | −20 |
| Foodex S | 1550 | 345 | 340 | 345 | |
| Ford Cnda | 200 | $80 | 80 | 80 | |
| F Seasons | 10150 | 410 | 400 | 405 | +10 |
| Frobex | 3000 | 13½ | 13½ | 13½ | −1½ |
| G&H Steel | 500 | $6½ | 6⅜ | 6⅜ | − ⅛ |
| GSW C pr | z15 | $85 | 85 | 85 | |
| Gaz Metr | 500 | $6⅜ | 6⅜ | 6⅜ | |
| GMC | 760 | $53⅜ | 53 | 53¼ | − ⅜ |
| Genstar L | 200 | $19½ | 19½ | 19½ | − ⅛ |
| Gnstar L w | 800 | $5¼ | 5 | 5 | − ⅜ |
| Gesco Dis | 1400 | 345 | 335 | 345 | |
| Gnt Masct | z300 | 69 | 69 | 69 | |
| Giant Yk | 720 | $10 | 9¾ | 9¾ | − ⅜ |
| Gibraltar | 3700 | $5¾ | 5¾ | 5¾ | |
| Glendale | 1800 | 190 | 185 | 190 | |
| Goldund M | z40 | 20 | 20 | 20 | |
| Goldray | 1234 | 30 | 30 | 30 | |
| Goodyear | 650 | $14½ | 14 | 14½ | + ½ |
| Goodyear p | z40 | $33½ | 33½ | 33½ | |
| Gozlan | 700 | 475 | 475 | 475 | |
| Graft G | 325 | $30½ | 30½ | 30½ | + ½ |
| Granduc | 1600 | 128 | 125 | 126 | + 2 |
| Granisle | 100 | $12¼ | 12¼ | 12¼ | |
| Gt Oil Sds | 700 | $6⅜ | 6¼ | 6¼ | − ¼ |
| G L Nickl | 1300 | 54 | 54 | 54 | |
| GL Paper | 800 | $23¼ | 23 | 23 | − ¼ |
| GL Pap w | 120 | $5½ | 5½ | 5½ | − ⅜ |
| Gt West S | 9600 | $7 | 6¾ | 7 | + ⅜ |
| G West w | 900 | 245 | 240 | 245 | +10 |
| G Goose A | 320 | 375 | 360 | 360 | −15 |
| Greyhnd C | z100 | 40 | 40 | 40 | |
| Greyhnd | 550 | $19⅛ | 19 | 19⅛ | |
| Guar Trst | 2264 | $6½ | 6¼ | 6½ | |
| Guard Cap | 100 | 365 | 365 | 365 | − 5 |
| Gulf Can | 1882 | $32¼ | 32 | 32 | − ¼ |
| Gulfstrem | 2000 | 22½ | 22 | 22 | |
| **H to L** | | | | | |
| Hambro C | 500 | 220 | 215 | 215 | − 5 |
| H Group | 500 | $5 | 5 | 5 | |
| Ham Tr | 100 | $10⅜ | 10⅜ | 10⅜ | + ¼ |
| Hardee | 10035 | 123 | 119 | 123 | + 3 |
| Hard Crp A | 100 | $6¼ | 6¼ | 6¼ | |
| Harlequin | 3000 | $8⅜ | 8⅜ | 8⅜ | + ¼ |
| Harris J S | 1700 | $5 | 490 | 5 | |
| Hawker S | 4050 | $7 | 6⅞ | 7 | + ⅛ |
| Hawker pr | z15 | $57 | 57 | 57 | |
| Hayes D A | 666 | $6¼ | 6¼ | 6¼ | |
| Holinger A | 1520 | $30 | 29½ | 30 | + ¼ |
| Home A | 6556 | $29¼ | 28⅞ | 29 | |
| Houston O | 2200 | 155 | 154 | 154 | − 1 |
| Howdn DH | 100 | $6 | 6 | 6 | |
| Hud Bay A | 3380 | $20¾ | 20½ | 20¾ | + ¼ |
| H Bay Co | 3951 | $17⅞ | 17⅝ | 17⅝ | |
| HB Oil Gas | 3195 | $32⅜ | 32¼ | 32¼ | − ⅛ |
| Huron Eri | 679 | $25¼ | 25 | 25 | − ¼ |
| Hur Eri 7¼ | 2725 | $21¾ | 21½ | 21¾ | + ⅛ |
| Husky Oil | 3000 | $19⅝ | 19⅝ | 19⅝ | − ⅛ |
| Husky E w | 100 | $6¾ | 6¾ | 6¾ | |
| Hydra Ex | 2500 | 51 | 51 | 51 | + 6 |
| IAC | 43420 | $19½ | 19⅜ | 19½ | |
| IAC 4½ p | 100 | $45 | 45 | 45 | |
| Iso | 1000 | 106 | 106 | 106 | − 2 |
| ITL Ind | 900 | 115 | 110 | 115 | |
| IU Intl | 5270 | $12½ | 12¼ | 12½ | + ¼ |
| IWC Com | 1600 | 189 | 189 | 189 | + 4 |
| Imasco A | 28100 | $31½ | 31½ | 31½ | − ⅛ |
| Imp Oil A | 10864 | $28½ | 28 | 28¼ | − ⅛ |
| Indal Can | 2350 | $11⅜ | 11¼ | 11½ | |
| Indusmin | 300 | $6¾ | 6¾ | 6¾ | + ⅛ |
| Inglis | 100 | $11½ | 11½ | 11½ | + ⅛ |
| Inland Gas | 490 | $9¾ | 9½ | 9½ | − ⅜ |
| Inter-City | 2200 | 460 | 450 | 450 | |
| Intrmetco | 300 | $7¼ | 7 | 7¼ | + ⅛ |
| IBM | 84 | $207 | 205 | 205 | − 3 |
| Int Mogul | 200 | 350 | 350 | 350 | |
| I Mogul A | 600 | $8 | 8 | 8 | |
| Inco A | 8962 | $28½ | 28⅛ | 28½ | + ¼ |
| Int Obaska | 3500 | 13 | 12 | 13 | |
| Interpool | 2825 | $15¾ | 15⅜ | 15¾ | − ⅛ |
| Intpr Pipe | 5065 | $13¼ | 13 | 13⅛ | + ⅛ |
| Int Pipe w | 200 | 130 | 130 | 130 | |
| Ipsco | 3120 | $15 | 14⅞ | 15 | + ½ |
| Inv Group | 100 | $6¼ | 6¼ | 6¼ | |
| Inv Grp A | 3700 | $6⅝ | 6½ | 6½ | − ⅛ |
| Inv Grp 5 p | 250 | $13½ | 13¼ | 13¼ | − ½ |
| Irish Cop | z225 | 3 | 3 | 3 | |
| Irwin T A | 500 | 240 | 240 | 240 | −10 |
| Ivaco A | z50 | $10⅛ | 10⅛ | 10⅛ | |
| Jannock | 1000 | $5⅞ | 5¾ | 5¾ | − ¼ |
| Jannock D | 700 | $6 | 6 | 6 | + ⅛ |
| Jorex Ltd | 1500 | 20 | 20 | 20 | |
| Joutel | 23800 | 53 | 51 | 51 | − 1 |
| Kaiser Re | 8150 | $12½ | 12 | 12¼ | − ¼ |
| Kaiser wt | 4350 | $9⅝ | 9¼ | 9¼ | − ¼ |
| Kam Kotia | 6000 | 78 | 76 | 76 | |
| Kaps Tran | 6400 | 315 | 305 | 305 | |
| Keeprite B | 1775 | $7½ | 7½ | 7½ | |
| Kelly D A | 250 | $5¾ | 5¾ | 5¾ | + ⅛ |
| Kenting | 200 | $8½ | 8 | 8½ | +1⅛ |
| Kerr A A | 1032 | $13¾ | 13½ | 13¾ | + ¼ |
| Koffler A | 100 | 380 | 380 | 380 | |
| Koffler w | 3000 | 19½ | 19 | 19½ | |
| La Luz | 200 | $7½ | 7½ | 7½ | |
| La Vrndr A | 100 | 440 | 440 | 440 | −60 |
| Labatt A | 855 | $19½ | 19 | 19 | − 1 |
| Labatt A p | 225 | $19¼ | 19¼ | 19¼ | − ¾ |
| Lab Min | 250 | $28½ | 28½ | 28½ | |
| Laidlaw A | 1000 | $5⅞ | 5⅞ | 5⅞ | |
| LOnt Cem | 1250 | 350 | 350 | 350 | |
| Laurasia | 4000 | 64 | 63 | 64 | + 1 |
| Lau Fin | 1400 | $7¼ | 7 | 7 | − ¼ |
| Lau F 2.00 | 200 | $22 | 22 | 22 | − ¼ |
| Leigh Inst | 4340 | 288 | 280 | 285 | − 5 |
| Leons Frn | 100 | $8⅝ | 8⅝ | 8⅝ | + ⅛ |
| Levy A pr | 200 | $5½ | 5½ | 5½ | |
| Liberian | 100 | $14⅝ | 14⅝ | 14⅝ | + ⅜ |
| Linc A p | 500 | $18½ | 18½ | 18½ | |
| LL Lac | 1955 | 160 | 151 | 151 | − 9 |
| Licingsto | 100 | $10 | 10 | 10 | |
| Living w | 159 | $5½ | 5½ | 5½ | − ½ |
| Lob Co pr | z8 | $22⅞ | 22⅞ | 22⅞ | |
| Lob Ltd Ap | 325 | $15⅜ | 15⅜ | 15⅜ | + ⅛ |
| Lochiel | 5100 | 144 | 139 | 142 | + 2 |
| L st Jriver | 2200 | 295 | 280 | 295 | + 5 |
| Lytton M | 600 | 102 | 102 | 102 | |
| **M to O** | | | | | |
| MEPC | 1800 | $7⅛ | 7 | 7⅛ | − ⅛ |
| MICC | 200 | $11⅞ | 11⅞ | 11⅞ | − ⅛ |
| MTS Inter | 2300 | 38 | 38 | 38 | − 2 |
| Mclan H A | 150 | $9⅜ | 9⅜ | 9⅜ | + ⅜ |
| MB Ltd | 18710 | $22½ | 21⅞ | 22 | − ⅜ |
| Madeline | 3447 | 255 | 250 | 255 | +10 |
| Maislin I | 250 | 325 | 315 | 315 | −10 |
| Majstc Wir | 1200 | 370 | 360 | 360 | −20 |
| Malartic | z52 | 100 | 100 | 100 | |
| Man Bar | 1615 | 81 | 81 | 81 | |
| Maritime | z229 | $16 | 15⅝ | 16 | |
| Mar T 860 | 100 | $9½ | 9½ | 9½ | + ¼ |
| Mar T 940 | 900 | $10 | 10 | 10 | − ¼ |
| Martin | 3500 | 22 | 20½ | 20½ | |
| Mass Fer | 9425 | $16¼ | 16 | 16¼ | + ⅛ |
| Mas F 2.50 | 275 | $25¼ | 25¼ | 25¼ | − ⅛ |
| Mattgmi | 300 | $17¼ | 17⅛ | 17¼ | + ⅛ |
| Mc Adam | 7700 | 43½ | 40½ | 40½ | −5½ |
| McGraw H | 100 | 440 | 440 | 440 | −10 |
| Mc Intyre | 150 | $49¼ | 49¼ | 49¼ | + ¾ |
| Melton R E | 100 | 310 | 310 | 310 | − 5 |
| Melton A w | 400 | 130 | 130 | 130 | −10 |
| Mentor | 3800 | 165 | 163 | 163 | + 1 |
| Mercantil | 1415 | $20 | 19⅝ | 20 | + ¼ |
| Merland E | 2100 | 212 | 212 | 212 | − 2 |
| Meta Uran | 4000 | 17 | 16 | 16 | − 2 |
| Met Stores | 400 | $14 | 13 | 13 | − 1 |
| Midcon | 1450 | 92 | 92 | 92 | − 3 |
| Midrim | 3000 | 12½ | 12 | 12½ | + ½ |
| Mindamr | 10000 | 21 | 20 | 20½ | − ½ |
| Minrl Res | 4500 | 100 | 100 | 100 | |
| Molson A | 6438 | $22¼ | 22 | 22⅛ | |
| Molson B | z90 | $19½ | 19⅜ | 19½ | |
| Moore | 6650 | $52½ | 52 | 52½ | + ⅛ |
| Multi-Mi | 16000 | 39 | 38 | 39 | + 1 |
| Murphy | 200 | $5⅝ | 5½ | 5⅝ | + ¼ |
| Mymar M | 1000 | 65 | 65 | 65 | + 3 |
| NBU Mime | 2000 | 275 | 270 | 275 | |
| NSI Mark | 500 | 91 | 91 | 91 | − 1 |
| NaChrs I | 21150 | $8 | 7⅛ | 7¼ | − ⅜ |
| Nabrs Dig | 200 | $27½ | 27½ | 27½ | |
| Nat Pete | z100 | 34 | 34 | 34 | |
| Neonex | 6500 | 180 | 173 | 180 | + 4 |
| New Ath | z250 | 12½ | 12½ | 12½ | |
| NB Te | z108 | $12¾ | 12¾ | 12¾ | |
| NB Tel 1.85 | 100 | $19⅜ | 19⅜ | 19⅜ | |
| N Provid D | 5000 | 25 | 25 | 25 | |
| N York Oil | z180 | 40 | 40 | 40 | |
| Newco Fin | z82 | $8¼ | 8¼ | 8¼ | |
| Newconx | 300 | 430 | 430 | 430 | |
| Nfld Tel A | 21000 | $14⅞ | 14⅞ | 14⅞ | − ⅜ |
| Nick Rim | 10300 | 11½ | 11 | 11½ | + ½ |
| Noranda A | 4755 | $39½ | 39⅛ | 39⅜ | − ⅛ |
| NC Oils | 1300 | $5⅛ | 5⅛ | 5⅛ | |
| Nor Ctl G | 4875 | $11 | 10⅞ | 11 | + ⅛ |
| Nor Ct 150p | 500 | $19½ | 19½ | 19½ | − ¼ |
| Nor Ctl w | 2700 | 180 | 175 | 175 | −10 |
| Nor Elect | 5260 | $30⅞ | 29½ | 30⅞ | +1½ |
| Ne Bell w | 33280 | $10⅜ | 9½ | 10 | +1⅛ |
| Northgat | 1000 | 410 | 410 | 410 | − 5 |
| Northld | 4000 | 16½ | 15 | 16½ | + 2 |
| NS Savngs | z50 | $14⅞ | 14⅞ | 14⅞ | |
| Nowsco W | 1950 | $24⅞ | 23½ | 24⅞ | + ⅞ |
| Nu-Wst A | 3700 | $10⅛ | 10⅛ | 10⅛ | + ⅛ |
| Nudlama | 1000 | 49 | 49 | 49 | |
| Nufort Res | 3333 | 15 | 14½ | 15 | |
| Numac | 2750 | $12¼ | 12 | 12¼ | + ¼ |
| OSF Ind | z15 | 310 | 310 | 310 | |
| Oakwood P | 5328 | 92 | 90 | 90 | − 1 |
| Ocdentl Pt | 2655 | $21⅞ | 21½ | 21⅝ | − ⅜ |
| Ocelot Ind | 1100 | $7 | 7 | 7 | |
| Okanagan | 390 | $7¾ | 7½ | 7¾ | + ⅛ |
| Ontario Tr | 480 | 360 | 360 | 360 | + 5 |
| Orchan | 3500 | 280 | 275 | 275 | |
| Oshawa A | 2080 | $6 | 5⅞ | 5⅞ | − ⅛ |
| **P to S** | | | | | |
| Pac Coper | 500 | 60 | 60 | 60 | |
| Pac Pete | 2875 | $23¼ | 23⅛ | 23¼ | + ⅛ |
| Paloma P | 521 | 185 | 185 | 185 | |
| Pamour | 2292 | $7⅛ | 6¾ | 6⅞ | |
| Pan Centr | 2466 | 120 | 115 | 115 | − 5 |
| Pan Ocean | 6518 | $12¼ | 12⅛ | 12¼ | + ⅛ |
| Pancana I | z100 | 92 | 92 | 92 | |
| PanCan P | 2980 | $15¼ | 15 | 15¼ | + ¼ |
| Pango Gld | 600 | 105 | 100 | 100 | |
| Patino N V | 2420 | $13 | 12¾ | 13 | + ¼ |
| Paulin A | 500 | 280 | 280 | 280 | |
| Peerless | 1100 | 395 | 390 | 395 | +25 |
| Pembin A | 800 | 345 | 345 | 345 | |
| Pennant | 400 | 245 | 245 | 245 | |
| Penningtn | 250 | $11 | 10⅞ | 11 | |
| P Dept S | 1100 | $8⅜ | 8⅜ | 8⅜ | |
| P Jewl A | 100 | $6½ | 6½ | 6½ | − ⅜ |
| Petrofina | 750 | $21¾ | 21½ | 21¾ | + ¼ |
| Petrol | 200 | 147 | 147 | 147 | − 3 |
| Peyto Oils | 700 | 410 | 400 | 410 | |
| Pine Point | 800 | $30⅞ | 30½ | 30⅞ | + ⅜ |
| Place G | 1000 | 35 | 35 | 35 | − 1 |
| Placer | 2980 | $21¼ | 21 | 21 | − ¼ |
| Plysr 840 | 100 | $23½ | 23½ | 23½ | + ¼ |
| Pow Corp | 900 | $9⅛ | 9 | 9⅛ | + ⅛ |
| Pow Crp pr | 150 | $24½ | 24½ | 24½ | − ⅛ |
| Prado Exp | 10040 | 160 | 155 | 155 | − 5 |
| Precamb | 1000 | 77 | 77 | 77 | + 2 |
| Pre Cable | 3100 | $7⅜ | 7⅜ | 7⅜ | |
| Preston | 1300 | $16½ | 16 | 16 | − ½ |
| Price Co | z50 | $15⅞ | 15⅞ | 15⅞ | |
| Prov B Can | 100 | $14⅛ | 14⅛ | 14⅛ | − ⅛ |
| Puma P w | 3500 | 25 | 25 | 25 | |
| Pure Silv | 1000 | 270 | 270 | 270 | − 8 |
| Pursides | 500 | 80 | 80 | 80 | |
| Q Brdcast | 500 | 375 | 370 | 370 | − 5 |
| QCI Ind A | 200 | 225 | 225 | 225 | |
| Qasar Pet | 2100 | 300 | 300 | 300 | + 1 |
| Que Man | 3000 | 15 | 15 | 15 | |
| Q Mattgml | 1000 | 41 | 41 | 41 | + 1 |
| Radiore | 2000 | 18½ | 18½ | 18½ | +1½ |
| Ranger | 1500 | $19⅝ | 19½ | 19½ | − ⅛ |
| Rank Org A | z25 | 310 | 310 | 310 | |
| Rayrock | 2100 | 90 | 90 | 90 | |
| Realty A | 950 | 340 | 340 | 340 | +10 |
| Redpath A | 100 | $22⅜ | 22⅜ | 22⅜ | + ¼ |
| Redstone | 2000 | 22 | 20½ | 20½ | −2½ |
| Reed Pap A | 4075 | $22¾ | 22½ | 22½ | |
| Reed Oslr A | z62 | $6½ | 6½ | 6½ | |
| Reichhold | 300 | $21¾ | 21¾ | 21¾ | |
| Reitman A | 200 | $14 | 13⅞ | 14 | |
| Revnu Prp | 2700 | 94 | 92 | 94 | + 3 |
| Reynold p | z35 | $45 | 45 | 45 | |
| Rio Algom | 2228 | $34 | 33½ | 33½ | − ½ |
| R Little | 600 | 245 | 230 | 245 | +20 |
| Roman | 1560 | $16⅜ | 16⅜ | 16⅜ | − ⅜ |
| Ronyx Cor | 1000 | 73 | 73 | 73 | + 2 |
| Rothman | z4 | $11½ | 11½ | 11½ | |
| Rothm 2p | 270 | $14 | 14 | 14 | |
| Royal Bnk | 8698 | $35¾ | 35½ | 35¾ | |
| Royal Tr A | 2740 | $24 | 23¼ | 23¼ | − ¾ |
| Russel H | 200 | $10¾ | 10¾ | 10¾ | |
| Sayvette | z5 | 230 | 230 | 230 | |
| Schneid | z45 | $10 | 10 | 10 | |
| Scot Lasal | 200 | 215 | 215 | 215 | −10 |
| Scot York | 3200 | 281 | 280 | 280 | − 5 |
| Scotts | 700 | $8 | 7¾ | 7¾ | |
| Scurry Rn | 100 | $15¼ | 15¼ | 15¼ | − ⅛ |
| Seagram | 7140 | $33⅜ | 33¼ | 33⅜ | − ⅛ |
| Shaw Pipe | 100 | $7⅛ | 7⅛ | 7⅛ | − ⅛ |
| Shell Can | 14603 | $17½ | 17⅜ | 17½ | |
| Sheperd P | 100 | 290 | 290 | 290 | +30 |
| Sherritt A | 17317 | $7⅜ | 7⅛ | 7¼ | − ⅛ |
| Shore To S | 700 | 400 | 400 | 400 | |
| Siebens | 1450 | $12¾ | 12½ | 12¾ | + ¼ |
| Sigma | 270 | $28½ | 28½ | 28½ | |
| Silvmq | 33600 | 35 | 32 | 33 | + 2 |
| Silverwd A | 700 | $8⅜ | 8½ | 8½ | − ⅛ |
| Simpsons | 3928 | $8¾ | 8½ | 8¾ | + ¼ |
| Simpson S | 370 | $10¾ | 10¾ | 10¾ | − ⅛ |
| Sklar M | 3200 | 315 | 300 | 300 | −25 |
| Sklar W | 300 | 210 | 190 | 190 | −30 |
| Skye Res | 3000 | 223 | 223 | 223 | − 1 |
| Slater Stl | 225 | $9¾ | 9¾ | 9¾ | |
| Slat Steel p | 150 | $13¾ | 13¾ | 13¾ | |
| Slat W Can | 802 | $8⅞ | 8⅞ | 8⅞ | + ⅛ |
| Sogepet | 3600 | 130 | 125 | 130 | |
| Southm A | 6200 | $26½ | 26 | 26½ | |
| St Brodcst | 200 | $9 | 9 | 9 | − ¼ |
| Stelco A | 7746 | $30⅜ | 30 | 30⅜ | + ¼ |
| Steep R | 1150 | 140 | 135 | 140 | + 5 |
| Steetley I | 200 | $11⅜ | 11⅜ | 11⅜ | − ⅛ |
| Steinbg A | 2915 | $18¼ | 18 | 18 | − ⅜ |
| Sud Cont | 5000 | 48 | 48 | 48 | + 1 |
| Sundale O | 5400 | $6⅛ | 5¾ | 6⅛ | + ¼ |
| Systems D | 2725 | $5 | 490 | 5 | + 5 |
| **T to Z** | | | | | |
| Teck Cor A | 1900 | 270 | 265 | 270 | + 5 |
| Teck Cor B | 1000 | 248 | 245 | 248 | |
| Tele Cap A | 100 | $5⅜ | 5⅜ | 5⅜ | + ⅜ |
| Teledyne | 1500 | $5¾ | 5¾ | 5¾ | |
| Tex-Sol | 1500 | 16 | 16 | 16 | |
| Texaco | 400 | $30 | 30 | 30 | |
| Txsglf | 4751 | $35⅛ | 35 | 35 | |
| Texmont | 500 | 20½ | 20½ | 20½ | − 1 |
| Texore | 13500 | 13 | 12 | 12 | |
| Thom N A | 1000 | $14⅜ | 14¼ | 14¼ | |
| Thom N pr | 150 | $32¼ | 32¼ | 32¼ | − ½ |
| Toromont | 400 | 265 | 260 | 265 | |
| Tor Dm Bk | 6460 | $45¼ | 45 | 45¼ | |
| Tor Star B | 1535 | $13¼ | 13⅛ | 13⅛ | − ⅛ |
| Total Pet | 1037 | $7⅝ | 7⅜ | 7½ | |
| Total P A p | 155 | $15½ | 15½ | 15½ | |
| Traders A | 27780 | $15¼ | 15 | 15⅛ | + ⅛ |
| Tr 10¼ | 200 | $10¼ | 10¼ | 10¼ | + ¼ |
| Trader 66 w | 2400 | 420 | 415 | 420 | − 5 |
| Trader 69 w | 1800 | $5¾ | 5¾ | 5¾ | |
| Tr Can Res | 2000 | 58 | 55 | 55 | − 4 |
| Trans Mt | 1050 | $10⅞ | 10⅝ | 10⅞ | + ¼ |
| Transair | 300 | 205 | 205 | 205 | − 5 |
| TrCan PL | 9358 | $10½ | 10⅜ | 10⅜ | |
| TrCan A pr | z7 | $56¾ | 56¾ | 56¾ | |
| TrCan B pr | 100 | $29 | 29 | 29 | − ¼ |
| TrCan C pr | z65 | $35⅛ | 35⅛ | 35⅛ | |
| TrCan w | 2925 | 46 | 45 | 46 | |
| Travlway | 600 | $5½ | 5½ | 5½ | |
| Tribag | 4000 | 28 | 28 | 28 | − 1 |
| Trin Chib | 3000 | 18 | 18 | 18 | − 2 |
| Trizec Crp | 136 | $16¼ | 16¼ | 16¼ | |
| Tru-Wall | 200 | 330 | 330 | 330 | +10 |
| Turbo R | 1700 | 123 | 118 | 120 | |
| Ulster Pet | 2860 | 51 | 49 | 50 | |
| Un Carbid | 200 | $20 | 20 | 20 | |
| Un Gas | 1800 | $7⅞ | 7¾ | 7¾ | |
| UGas B pr | z100 | $30 | 30 | 30 | |
| UGas 8¾ | 1400 | $20⅜ | 20 | 20 | − ¼ |
| U Asbesto | 7550 | $5¾ | 5½ | 5⅝ | |
| U Canso | 9150 | $9 | 8¾ | 8⅞ | + ¼ |
| U Keno | 700 | $11½ | 11⅜ | 11⅜ | − ¼ |
| Un Reef P | 20000 | 19 | 17 | 19 | + 3 |
| U Siscoe | 10950 | $6⅜ | 6¼ | 6⅜ | + ⅛ |
| Un Tire | 900 | 230 | 230 | 230 | |
| Un Wbn w | 300 | 220 | 220 | 220 | −30 |
| UW OG | 1000 | 80 | 80 | 80 | |
| Univr Gas | 3200 | 340 | 335 | 335 | − 5 |
| U Sections | 100 | 420 | 420 | 420 | +35 |
| Upp Can | 32700 | 164 | 155 | 160 | − 5 |
| Van Der | 100 | 430 | 430 | 430 | |
| Versatile | 945 | $10¾ | 10⅜ | 10⅝ | + ¼ |
| Versatil A | 2045 | $10½ | 10¼ | 10⅜ | |
| Vestgron | 200 | $12½ | 12½ | 12½ | |
| Vic G Tr | 100 | $26½ | 26½ | 26½ | |
| Villcentre | 600 | 355 | 350 | 350 | − 5 |
| Voyager P | 2200 | $9 | 8⅞ | 9 | + ⅛ |
| Vulcan Ind | 700 | $14⅜ | 14⅛ | 14⅜ | − ⅛ |
| Wajax A | 500 | $13¼ | 13¼ | 13¼ | + ⅛ |
| Walk GW A | 17850 | $34 | 33⅜ | 34 | + ¼ |
| Warn Can | 700 | $8¼ | 8 | 8¼ | + ¼ |
| Weco Dev | 2000 | 260 | 260 | 260 | |
| Weldwod | 200 | $11¾ | 11⅝ | 11¾ | + ⅛ |
| Wstburne | 300 | $11¾ | 11¾ | 11¾ | − ¼ |
| Wbur A p | 220 | $35½ | 35½ | 35½ | −1½ |
| Wcoast Pt | 700 | 460 | 460 | 460 | |
| W Pet A p | 700 | $15⅛ | 15 | 15 | |
| Wcoast T | 1376 | $21¾ | 21⅝ | 21⅝ | − ⅝ |
| Wcoast w | 4200 | 216 | 215 | 215 | |
| Westeel | 550 | $12⅞ | 12⅝ | 12⅝ | − ¼ |
| W Decalta | 750 | $5⅞ | 5¾ | 5⅞ | + ⅛ |
| West Mine | 1500 | 235 | 233 | 233 | − 7 |
| Westnhse | 900 | $20¾ | 20¾ | 20¾ | − ¾ |
| Westmill | 100 | 375 | 375 | 375 | −25 |
| Weston | 1150 | $20 | 19⅞ | 20 | + ⅛ |
| Whithorse | 1280 | 210 | 200 | 210 | +15 |
| Whonok A | 1460 | $6 | 5⅞ | 5⅞ | − ⅛ |
| Wilco | 1000 | 12½ | 12½ | 12½ | |
| Wilroy | 7350 | 150 | 147 | 150 | + 2 |
| Winco S | 100 | 425 | 425 | 425 | +10 |
| Woodreef | 33500 | 57 | 56 | 56 | |
| Woodwd A | 1525 | $20⅞ | 20⅝ | 20⅝ | + ⅛ |
| Wr Harg | 500 | 125 | 125 | 125 | +14 |
| Yk Bear | 2400 | 270 | 270 | 270 | |
| Yukon C | 1115 | 105 | 101 | 101 | − 4 |
| Zellers | 2130 | $6⅝ | 6½ | 6½ | − ⅛ |
| **Trust Units** | | | | | |
| BBC R un | 200 | $11½ | 11⅜ | 11½ | |
| BBC R wt | 500 | 130 | 130 | 130 | + 5 |
| BM-Rt un | 2080 | $13⅛ | 13 | 13 | − ⅛ |
| BM-RT wt | 2660 | 180 | 177 | 177 | − 1 |
| C Perm un | 831 | $8⅜ | 8⅛ | 8⅛ | − ⅛ |
| Heitman u | 1345 | $7½ | 7½ | 7½ | − ⅛ |
| Heitman w | 4020 | 41 | 41 | 41 | − 5 |
| TD Realty | 125 | $27½ | 27½ | 27½ | |
| TD Relt w | 220 | 220 | 220 | 220 | + 5 |

## VANCOUVER

# Trading Light

VANCOUVER (CP) — Prices are up in light trading on the Vancouver Stock Exchange. Volume to 11 a.m. was 735,402 shares.

In the industrials, Canterra was down .02 at .93 on 11,500 shares. Venture Properties was unchanged at .19 on 5,000. Bank of British Columbia trust units was down .12 at $11.37½ on 1,650 and Newmark was up .02 at $1.22 on 1,000. Northwest Sports was unchanged at $3.75 and Keg Restaurants was unchanged at .85.

In the mines, Geodyne was up .01½ at .20 on 22,000 shares. Green Eagle was up .02 at .14 on 46,000. Jersey Consolidated was unchanged at .45 on 27,500 and New Pyramid was unchanged at .68 on 24,500. Cutlass was unchanged at .24 and Mark V was unchanged at .80.

In the oils, Mountain Stakes was unchanged at .55 on 104,900 shares, Plains Petroleum was unchanged at .20 on 59,811, Charleston was up .03 at .56 on 35,600 and Stampede was up .03 at $1.90 on 8,300. Captain International was down .01½ at .13 and Monterey A was unchanged at .08.

Curb exchange volume was 428,950 shares, with Great Bear up .03 at .84 on 101,500. Host Ventures was up .11 at $1.02 on 69,100, Cadet Resources was up .02 at .24 on 40,000 and Arctic Gold was up .01 at .16 on 28,500. Lion Mines was down .01 at .22 and Mundee Mines was down .05½ at .42.

# EARLY QUOTES

**VANCOUVER 10:15 A.M. STOCKS**
**By The Canadian Press**
**Vancouver Stock Exchange—Friday**

Following are 10:15 a.m. PDT prices provided by the Vancouver Stock Exchange on a selected list of stocks. Net change is from previous day's close

| Stock | Sales | 10:15 | Net Ch'ge |
|---|---|---|---|
| **MINES** | | | |
| Geo Dyne | 49000 | 21 | + 2½ |
| Green Eagle | 30000 | 13½ | + 1½ |
| Jersey Con | 26000 | 46 | + 1 |
| New Pyramid | 20500 | 68 | |
| Makaoo Dev | 15000 | 12 | + 1 |
| Belmoral | 12000 | 110 | + 6 |
| Barrier Rf | 11400 | 145 | − 5 |
| Henrietta | 10500 | 28 | + 2 |
| Avino Mns | 10000 | 30 | − 1 |
| Midas Res | 9000 | 48 | + 1 |
| **INDUSTRIALS** | | | |
| Canterra | 11500 | 93 | − 2 |
| Venture | 5000 | 19 | |
| BBC Trst U | 1650 | $11⅜ | − ⅛ |
| Newmark | 1000 | 122 | − 2 |
| Nrthwst Sp | 800 | 375 | |
| Keg Restr | 500 | 85 | |
| **OILS** | | | |
| Mt States | 82000 | 55 | |
| Plains Pet | 35811 | 20 | |
| Charleston | 22000 | 54 | + 1 |
| Stampede | 7700 | 186 | − 1 |
| Capt Inter | 700 | 13 | − 1½ |
| Monterey A | 2000 | 8 | |
| Capt Inter | 7000 | 13 | − 1½ |

# LONDON

LONDON (CP) — Closing stock quotations in new pence unless pounds are indicated: x-indicates that quotation includes dollar premium based on official rate of $2.60 to the pound: Associated Brit Foods 54, Anglo Am of S. Africa 450, Babcock and Wilcox 101, x-Barlow Rand 316½, Bass Charrington 85, Bicc 130½, x-Blyvoor 795, Boots 195½, Bowater 137, Brit Am Tob 316½, Brit Assets Trust 43, Brit Leyland unavailable, Boc International 46, Brit Petroleum 530½, x-Broken Hill Prop 416⅝, x-Buffels 18¾, x-Canadian Pac 10 9-16 stgx, x-Charter Cons 174½, Cons Gold 231½, Coutaulds 110, Daggafontein 16, De Beers 315½, Distillers 113¾, Dunlop 46, x-F.S. Geduld 28⅞, EMI 169, Gen Elec 120, Glaxo 352½, Grand Metropolitan Hotels 59¾, Gr. Unv. Strs 152½, Guest Keen 213½, Hawker Siddeley 250, Hoover 233½, x-Hudson Bay 12⅛, ICI 251, Imp Tob 66¾, Judge 26½, x-Kloof 10¼, Marks and Spencer 100, Metal Box 225½, x-Mim Holdings 190½, x-Minorco 265½, x-Phillips 710, Plessey 69, x-Poseidon 126¼, Rank A 147½, Rio Tinto Zinc 178, Roan Consol 270, Selrust 550, Second Scott Inv 77, Shell T and T 306, Tanganyika 178, Thomson 172, Thorn 162, Tube Investments 240, Ultramar 184½, Unilever 366, x-Union Corp 505, x-Vaal Reef 26¾, Vickers 129, x-Western Deep Level 19⅛, x-Western Driefontein 42⅞, x-West Mines 97½, Woolworth 42½, W. Holding 33⅞, x-Zambian Copper 52.

Bonds: Brit Transport 46⅞, Brit Cons 18⅜, Exchange 1976 98⅛, Treasury 42⅝, War Loan 26.

## Foreign Exchange

MONTREAL (CP) — Mid-day foreign exchange selling rates supplied by the Bank of Montreal (in Canadian funds): Australia dollar 1.3750, Austria schilling .0605, Belgium convertible franc .0284, Bermuda dollar 1.0450, Brazil cruzeiro .1313, Czechoslovakia crown .1925, China renminbi .5725, Denmark krone .1840, France franc .2505, Germany mark .4220, Greece drachma .0350, Hungary forint .0207, India rupee .1275, Italy lira .001630, Japan yen .003535, Mexico peso .0840, Netherlands guilder .4100, New Zealand dollar 1.3450, Norway krone .2010, Poland zloty .0497, Romania leu .2089, South African rand 1.4675, Spain peseta .0187, Sweden krona .2520, Switzerland franc .4010, United Kingdom pound 2.28, United States dollar 1.0340, U.S.S.R. ruble 1.4881, Venezuela bolivar free .2410.

# Toronto Trading On the Skids

The Toronto stock market settled into a sharp decline in light mid-afternoon trading today.

Labatt A fell ⅞ to $19⅛, Westinghouse Canada ¾ to $20¾, Westcoast Transmission ⅝ to $21⅝, MacMillan Bloedel ⅝ to $22 and Occidental Pete ⅝ to $21⅝.

Gains among industrials were recorded by Northern Electric, up 1⅛ to $30½, Atco A 1 to $22, Stelco A ⅛ to $30¼, Traders Group A ⅛ to $15⅛ and Bank of Montreal ⅛ to $17⅜.

Among mines, Denison lost ⅝ to $63¼, Rio Algom ½ to $33½, Camflo ⅜ to $13¾ and Agnico-Eagle ⅜ to $5¾.

Patino rose ¼ to $13 and Cassiar Asbestos ¼ to $6.

Asamera fell ⅝ to $10⅜ and Ranger ⅛ to $19½.

Siebes gained ¼ to $12¾, Numac ¼ to $12¼ and Canadian Homestead ¼ to $5⅝.

### New York

Wall Street dropped back again under the weight of some further increases in the bank prime lending rate.

Unitrode fell 2⅞ to $6¼, Trading for the first time since Wednesday. The company and United Technologies announced Thursday they were calling off merger plans.

United Technologies was down ⅛ to $57½.

International Harvester, which said it expected to show a substantial decline in results for the quarter ending July 31, was down 1 at $26¼.

Diebold fell 1⅛ to $14¾ on lower second-quarter profits.

Alabama Gas picked up 2 to $13¾. On Thursday the company reported higher quarterly earnings and raised its dividend.

### London

Prices at London were mixed in light trading.

Canadian issues drifted fractionally lower in quiet activity.

The Financial Times index of 30 industrials closed at 298.9, up 2.1.

# NEW YORK

| Stock | Close | Stock | Close |
|---|---|---|---|
| Alcoa | 46 | Homestake | 47½ |
| Allied Chem | 38⅛ | Honeywell | 35⅞ |
| Allis-pChalm | 12⅛ | Inland Steel | 39 |
| Amer Air | 8⅞ | IBM | 201½ |
| Amer Br | 42⅜ | Int Harvest | 26⅛ |
| Amer Bcast | 22⅞ | Int Nickel | 27¼ |
| Amer CAn | 30¼ | Int Paper | 50⅜ |
| Amer Elec | 19⅞ | Int Tel T | 24⅜ |
| Amer Met | 52¼ | Johns-Mann | 24¼ |
| Amer Mo | 6¾ | Kaiser Alum | 32¾ |
| Amer Smelt | 18½ | Kennecott | 38⅞ |
| Amer Tel | 50⅛ | Kraft | 38¼ |
| AMF Inc | 20⅛ | Kresges | 32 |
| Ampex | 7 | Ling-Temco | 14⅜ |
| Anaconda | 17¾ | Litton Indus | 8⅝ |
| Ash Oil | 24 | Lockheed Air | 13⅞ |
| Atl Rich | 105 | Magnavox | 8⅞ |
| Avco | 7⅛ | McDon Doug | 15⅛ |
| Avon | 45¼ | Merck | 77⅞ |
| Bell Howell | 20⅝ | Minn M M | 60¼ |
| Bendiz | 43⅛ | Mobil Oil | 47⅝ |
| Beth Steel | 36⅛ | Monsanto | 72¼ |
| Boeing | 29½ | Mont Ward | 26¾ |
| Boise Casc | 25⅛ | Motorola | 51⅞ |
| Borden | 24¼ | Nat Cash R | 31⅝ |
| Borg-Warn | 18¾ | Natomas | 32¼ |
| Bris-Myers | 67⅜ | Newmont | 24⅝ |
| Bruns | 14½ | Owens-Ill | 44⅝ |
| Burl Ind | 26¾ | Pac Gas | 21⅜ |
| Burl orth | 38 | Pan Am | 4⅞ |
| Burroughs | 103⅜ | Penn Cent | 1¾ |
| Caterpillar | 68 | Pepsi | 65¼ |
| Celanese | 37¾ | Phil Mor | 52⅞ |
| Chase Man | 38¼ | Phil Pete | 56¾ |
| Ches-Ohio | 36⅛ | Pit Bowes | 19⅛ |
| Chrysler | 13 | Proc Gam | 92¾ |
| Coca-Cola | 84 | RCA | 20⅜ |
| Colgate-Palm | 30⅜ | Repub Steel | 31⅝ |
| Col Bcast | 48½ | Revlon | 74½ |
| Comsat | 42½ | Safeway | 51¼ |
| Control Data | 19¾ | Polaroid | 40⅛ |
| Con Edison | 13¼ | Scott Paper | 15⅞ |
| Cons Oil-Gas | 8¾ | Sears Roe | 66⅞ |
| Crown Cork | 22¼ | Shell Oil | 54¼ |
| Crown Zell | 37⅞ | Singer | 15⅝ |
| Delta | 25½ | Sperrp | 46¾ |
| Deisney | 52 | Stan Cal | 31⅞ |
| Dow Chem | 86¾ | Sun Oil | 36 |
| Dup Pont | 123 | SLB | 85¼ |
| Eastern Air | 5⅞ | South Pac | 28⅛ |
| East Kodak | 99⅝ | Talley Ind | 8⅜ |
| El Paso | 13½ | Teledyne | 22¼ |
| Exon | 88¾ | Telex | 2¾ |
| Fair Cam | 58⅛ | Texaco | 27½ |
| Fed N Mtge | 15¾ | Texas Gulf | 33¾ |
| Firestone | 20¼ | TWA | 8¼ |
| Ford Mtr | 40¼ | Un Carb | 61 |
| Gen Electric | 49⅞ | Un Pac | 71⅝ |
| Gen Foods | 26 | Un Oil | 48⅞ |
| Gen Mtrs | 51⅜ | Uniroyal | 9 |
| Gen Tel E | 25⅛ | Un Brands | 6¾ |
| Gen Tire | 17⅜ | US Steel | 59½ |
| Georgia Pac | 46⅜ | West Air | 8⅞ |
| Gillette | 29 | Westhouse | 19⅜ |
| Goodyear | 20 | Wyhauser | 39 |
| Greyhound | 14⅞ | Woolworth | 16¾ |
| Gulf Oil | 22¾ | Wometco | 16¼ |
| Gen Dynam | 55⅛ | Xerox | 67½ |
| Hilton Hotels | 26⅞ | Zenith | 26⅞ |

# 3rd Proposal on Uranium Plant

LOS ANGELES (AP) — Signal Cos. and its subsidiary, Garrett Corp., have become the third group to file proposals with the United States government for construction of a uranium enrichment plant should the government permit it.

Signal said it would build an $ 800-million plant in Texas with other partners as yet unnamed and use the centrifuge method of breaking down uranium for use in atomic power plants.

## SILVER QUOTES

Closing basic price of 1,000-ounce certificates in the Victoria area $4.60 U.S. bid per troy ounce and $4.68 asked. Previous day same price.

## GOLD QUOTES

LONDON (AP) — Closing gold prices Thursday in U.S. dollars per ounce: London — $164.50; Paris — $168.59; Frankfurt — $164.77; Zurich — $164.25; Hong Kong — $161.45; Beirut — $5,296 per kilo.

## GOLD FUTURES

**400-Ounce Contracts**

| | Open | High | Low | Close |
|---|---|---|---|---|
| Jly 75 | 164.00 | 164.40 | 163.90 | 164.40 |
| Oct 75 | 166.70 | 168.00 | 166.50 | 167.60 |
| Jan 76 | 171.00 | 172.20 | 170.60 | 171.70 |
| Apr 76 | 175.20 | 176.45 | 175.10 | 176.10 |
| Jly 76 | 180.00 | 180.45 | 179.60 | 180.40 |

Thursday's volume: 106 contracts.

**100-Ounce Contracts**

| | Open | High | Low | Close |
|---|---|---|---|---|
| Aug 75 | 164.00 | 166.50 | 163.80 | 165.50 |
| Nov 75 | 168.20 | 169.60 | 168.20 | 169.40 |
| Feb 76 | 172.80 | 173.70 | 172.60 | 173.70 |
| May 76 | 177.60 | — | — | 177.60 |
| Oct 76 | 182.00 | — | — | 182.30 |

Thursday's volume: 42 contracts.

## DIVIDENDS

Acklands Ltd., 12 cents; pfd. series A, 24 cents, both payable Aug. 31, record Aug. 15.

The Bank of Montreal, 24 cents, Sept. 2, record July 31.

Gulf Oil Corp., 42.5 cents, U.S. funds, Sept. 10, record Aug. 1.

Johnson and Johnson, 20 cents, U.S. funds, Sept. 10, record Aug. 22.

## COMMODITIES

| | High | Low | Close |
|---|---|---|---|
| **Chicago Silver—** | | | |
| July | — | — | 46.35 |
| August | 46.60 | 46.00 | 46.50 |
| September | 46.90 | 46.45 | 46.90 |
| **N.Y. Copper—** | | | |
| July | 56.60 | 55.80 | 56.30 |
| August | 56.90 | 56.80 | 56.40 |
| September | 57.40 | 56.50 | 56.90 |
| **Chicago Lumber—** | | | |
| September | 14.80 | 14.55 | 14.66 |
| November | 15.20 | 14.94 | 15.00 |
| January | 15.75 | 15.55 | 15.60 |
| **Chicago Pork Bellies—** | | | |
| July | 86.50 | 85.25 | 85.40 |
| August | 85.40 | 83.90 | 84.10 |
| February | 77.65 | 76.35 | 76.70 |
| **Chicago Plywood—** | | | |
| July | 13.30 | 13.00 | 13.15 |
| September | 13.55 | 13.33 | 13.38 |
| November | 1.84 | 13.65 | 13.75 |
| January | 14.13 | 13.95 | 13.95 |
| March | 14.30 | 14.10 | 14.10 |

## $ EXCHANGE

In Victoria today purchase of U.S. funds in terms of Canadian dollars at the Royal Bank was 1.0350 for cash, 1.0335 for cheques and 1.0350 for coins. Selling rates were 1.0235 for cheques and 1.0240 for cash.

MONTREAL (CP)—U.S. dollar in terms of Canadian funds at noon Friday was up 1-25 at $1.0308. Pound sterling was down 1-50 at $2.440.

In New York, the Canadian dollar was down 1-25 at $0.9701. Pound sterling was down 1-10 at $2.1770.

## LONDON METALS

LONDON (AP) — Closing metals in pounds sterling per metric ton; silver in pence per troy ounce:

Copper — Spot 558-558.5; futures 576.5-577.

Tin — Spot 3,118-3,120; futures 3,135-3,137.

Lead — spot 161.5-162; futures 168.5-169.

Zinc — Spot 320-320.5; futures 322.5-323.

Silver — Spot 212.2 - 212.3; 3 months 217.4-217.5.

# CLOSING AVERAGES

★

**NEW YORK (Dow Jones)**

| | | |
|---|---|---|
| 30 industrials | 862.41, dn | 1.87 |
| 20 transport'n | 170.80, dn | 1.36 |
| 15 utilities | 83.33, dn | .32 |
| 67 stocks | 262.78, dn | .99 |

Volume: 16.9 million.

**TORONTO**

| | | |
|---|---|---|
| 154 industrials | 195.26, dn | .12 |
| 12 golds | 389.71, dn | 8.16 |
| 29 base metals | 81.90, up | .42 |
| 19 western oils | 198.73, up | .81 |

Volume: 1.8 million.

# TODAY'S GRAIN PRICES

WINNIPEG (CP) — Prices were mixed in moderate trading today on the Winnipeg Commodity Exchange.

Flax posted the heaviest losses, and Vancouver rapeseed, corn, oats, rye and barlye were lower except for July contracts.

Feed wheat and Thunder Bay rapeseed were mostly higher.

Thursday's trading volumes were 1,907,000 bushels of rapeseed, 371,000 of flax, 367,000 of feed wheat, no corn, 1,245,000 of barley, 646,000 of oats and 1,245,000 of rye.

| | High | Low | Close |
|---|---|---|---|
| **Flax** | | | |
| Jly | 802 | 798 | 797 |
| Oct | 782 | 781½ | 782 |
| Nov | — | — | 768 |
| Dec | — | — | 758 |
| **Rapeseed Thunder Bay** | | | |
| Jly | 584 | 582 | 582 |
| Oct | — | — | 563 |
| Nov | — | — | 523 |
| Dec | — | — | 510 |
| **Rapeseed Vancouver** | | | |
| Spt | 607¼ | 603 | 605 |
| Nov | 578¼ | 573¼ | 575 |
| Jan | 561¼ | 557½ | 559 |
| Mar | 545 | 542½ | 544 |
| **Rye** | | | |
| Jly | — | — | 238 |
| Oct | 244½ | 241½ | 242 |
| Dec | 241 | 240 | 240 |
| **Barley** | | | |
| Jly | — | — | 244 |
| Oct | 227½ | 224½ | 225½ |
| Dec | 222½ | 222 | 222 |
| **Oats** | | | |
| Jly | 168¾ | 167¾ | 168½ |
| Oct | 161¼ | 160 | 160 |
| Dec | — | — | 156 |
| **Corn (basis Montreal)** | | | |
| Jly | — | — | 317 |
| Spt | — | — | 305 |
| Dec | — | — | 301 |
| **Feed Wheat** | | | |
| Jly | — | — | 356 |
| Oct | 337 | 335 | 335 |
| Dec | — | — | 324 |

## CHICAGO GRAIN

| | High | Low | Close |
|---|---|---|---|
| **Wheat—** | | | |
| July | 356 | 344 | 346 |
| September | 364 | 351 | 351 |
| December | 374½ | 364 | 364 |
| **Corn—** | | | |
| July | 299¾ | 290¾ | 290¾ |
| September | 271½ | 263 | 263½ |
| December | 260½ | 254½ | 255 |
| **Oats—** | | | |
| July | 154 | 149 | 149 |
| September | 148 | 144¼ | 144½ |
| December | 151¼ | 147 | 147⅛ |
| **Soybeans—** | | | |
| July | 560 | 549 | 549 |
| August | 551 | 535 | 536 |
| September | 549 | 534 | 535 |
| November | 550 | 536 | 539 |
| January | 558½ | 545½ | 546 |
| March | 567 | 555 | 555 |

# CALGARY LIVESTOCK

CALGARY (CP) — Receipts to 11 a.m. at the Calgary Public Stockyards totalled 825 head, including slaughter cows, feeder cattle and stock calves.

Insufficient slaughter steers or heifers were sold to establish quotations. D3 and D4 cows sold steady. Good bulls sold steady.

Cows, D3: 14-17. D4: 11-14.
Bulls, good: 19-22.

Good-conditioned feeder steers sold steady. A light run of feeder heifers, mostly of the common-to-medium varieties, traded $2 lower.

Good feeder steers 750 pounds and up: 38-43.25; under 750: 37-42.50; common-to-medium: 30-37.

Good feeder heifers 550 pounds and up: 30-34.50; common-to-medium: 25-30.

Feeder cows: 15-25.

Good stock steer calves 401-550 pounds: 34-39; common-to-medium: 29-34.

**CLOSING AVERAGES THURSDAY**
**TORONTO**

| | | | |
|---|---|---|---|
| 154 Industrials | 195.38 | − | .81 |
| 12 Golds | 397.87 | − | 2.78 |
| 29 Base Metals | 81.48 | − | .84 |
| 19 Western oils | 197.92 | − | .98 |

Volume 1.89 million.

**CLOSING AVERAGES THURSDAY**
**NEW YORK**

| | | | |
|---|---|---|---|
| 30 Industrials | 864.28 | − | 7.83 |
| 20 Transportation | 172.16 | − | .45 |
| 15 Utilities | 83.65 | − | .16 |
| 65 Composite | 263.77 | − | 1.71 |

Volume 21.42 million.

# BONDS

**THURSDAY**
**(Street Prices)**

Day loan — easy, 7¼; call loan — easy, 7¼; comm pap — 7¼ for 30 dys; short cda — quiet, off 20c; 9¼ Feb 1-77 103.40-60; mid cda 8 quiet, off ⅛; cda 4½-83 78¼; long cda — quiet, off ⅛; cda 9½ June 15-94 99¾-100; prov — quiet, unch; Ont 9 July 1-83-98 99⅜-⅝; Oh 10¼ May — 2M 100¼; corp mkt — quiet, off ¼; Imasco 10⅞ Aug 1-95 99½; U.S. bond mkt — active, off ¼ pt.

# Toronto Most Active

**THURSDAY**

| Vol. | | Close | Chge. |
|---|---|---|---|
| 37532 | Massey | 16⅛ | − ⅛ |
| 35960 | Candn Pacific | 15½ | + ⅛ |
| 23700 | Iu Intl Corp | 12¼ | |
| 21045 | MacMill Bloedel | 22⅜ | − ¼ |
| 18750 | Leigh Instrmnts | 2.90 | +.09 |
| 18520 | Kaiser Res | 12½ | |
| 17401 | Imasco A | 31⅜ | + ¾ |
| 17175 | Thomson Nwsprs A | 14¼ | |
| 16450 | Sezagram Co | 33½ | − ⅜ |
| 16175 | Steel Co Cda A | 30⅛ | |
| | **Mines and Oils** | | |
| 79600 | Can Mines | .52 | +.02 |
| 59614 | Madeleine Mines | 2.45 | +.05 |
| 32833 | Martin-McNeely | .20½ | −.00½ |
| 26000 | Cons Rexpar | .55 | −.01 |
| 25310 | Untd Canso | 8⅝ | − ¼ |

# Group Averages

| | | | |
|---|---|---|---|
| Banks | 339.21 | − | 1.34 |
| Beverages | 319.79 | − | 3.58 |
| Chemicals | 122.69 | − | .05 |
| Communications | 409.70 | − | 1.22 |
| Const material | 160.60 | + | 2.60 |
| Food processing | 273.95 | − | .53 |
| Gen manufacturing | 168.92 | + | .21 |
| Industrial mines | 126.96 | − | .97 |
| Merchandising | 378.98 | − | 3.77 |
| Oil refining | 224.79 | − | .67 |
| Paper-forest prod. | 116.04 | − | .76 |
| Pipelines | 161.50 | − | 1.60 |
| Real estate | 181.43 | + | .80 |
| Steels | 218.82 | − | .97 |
| Trust and loan | 252.41 | + | .30 |
| Utilities | 139.20 | − | .14 |
| Miscellaneous | 134.47 | + | .19 |

Up 5. Down 12.

# MUTUALS

**THURSDAY**

TORONTO (CP) — Recent prices of mutual funds supplied by The Canadian Mutual Funds Association Thursday. They are the net asset value per share or unit (NAVPS) last calculated by the fund in accordance with its pricing practice as contained in the prospectus of the fund. n—no sales charge, x—U.S. Fund, y—delayed NAVPS, xd—ex-dividend.

| Fund | NAVPS | Fund | NAVPS |
|---|---|---|---|
| **CMFA Members** | | **Cambridge Gr** | |
| **AGF Group** | | Growth | 6.49 |
| Amer Grth | 4.64 | Intl Energy | 2.22 |
| Cdn Gas En | 12.18 | Intl Gth | 4.54 |
| Cdn Sec Grth | 5.10 | Intl Inc | 3.31 |
| Cdn Trusteed | 4.38 | Univest | 5.50 |
| Corp Invest | 5.54 | Cdn S Afr Gd | 7.39 |
| Corp Inv Stk | 4.66 | **Canagex Group** | |
| Growth Eq | 5.93 | yBond | 9.18 |
| Japan | 7.09 | yFund | 9.55 |
| Special | 2.87 | yInterntnl | 8.47 |
| **All Canadian Gr** | | yMortgage | 10.13 |
| Compound | 5.56 | Capital Gth | 10.24 |
| Dividend | 5.84 | xChase | 6.78 |
| Northern En | 3.47 | xComp Cap | 4.17 |
| Revenue Gth | 3.80 | **Desjardins Gr** | |
| Venture | 2.64 | Canadian | 7.02 |
| 4000 | 3.74 | yHypotheqs | 4.74 |
| **Calvin Bullock Gr** | | yIntrnatl | 7.03 |
| Acrofund | 1.18 | yObligatns | 4.06 |
| CIF | 4.51 | Quebec | 2.24 |
| **Eaton Group** | | PEP | 3.59 |
| Comnwith | 13.06 | nySpec | 4.26 |
| Growth | 8.87 | Dixon, Krog | 5.61 |
| Income | 4.36 | yDomin Comp | 6.24 |
| Interntnl | 5.98 | **Dreyfus Group** | |
| Leverage | 3.42 | Inc | 10.99 |
| Venture | 3.12 | Internatl | 11.84 |
| Viking | 5.25 | Entarea Inv | 5.66 |
| **Guardian Group** | | nExecut Can | 6.04 |
| Enterprise | .85 | nExecut Intl | 1.54 |
| GIS Comp | 9.00 | xFid Trend | 20.60 |
| nGIS Income | 2.91 | nHarvard | 5.50 |
| yGrowth Fu | 8.35 | Heritage | 1.82 |
| North Amer | 3.40 | **Industrial Group** | |
| Mutual Acum | 5.63 | Indust Eq | 5.02 |
| Mutual Inc | 4.66 | Indust Gth | 15.59 |
| Sec Income | 9.68 | yIndust In' | 10.19 |
| World Eq | 5.22 | yTimed Inv | 5.71 |
| **Investors Group** | | **Keystone Group** | |
| yGrowth | 11.76 | Canada | 6.87 |
| yInterntnl | 5.73 | Cus K-2 | 5.37 |
| yJapan | 8.46 | Cus S-1 | 18.64 |
| yMortgage | 4.87 | Cus S-4 | 3.41 |
| yMutual | 5.30 | Polaris | 3.38 |
| yRetrmnt | 5.57 | xLex Rsrch | 13.00 |
| yProvid Mut | 7.10 | xManhatn | 2.92 |
| yProvid Stk | 5.23 | Marlborough | 4.49 |
| **Nat Res Gth** | 3.78 | Natrusco | 14.56 |
| **Planned Invest Gr** | | **NW Group** | |
| Canada Cum | 4.36 | yCanadian | 4.71 |
| Canada Gth | 5.59 | yEquity | 5.49 |
| Pld Res | 3.82 | yGrowth | 4.88 |
| Pld Sec Inc | 5.18 | xOne Wm St | 14.46 |
| Taurus | 3.82 | xOppenhmr | 6.21 |
| **Pret et Revenu** | | **Pemberton Gr** | |
| Americain | 8.12 | nPacif Div | 4.94 |
| Canadien | 6.43 | nPacific Inc | 2.67 |
| Retraite | 5.78 | nPacific Res | 2.65 |
| **Prevest Mut** | 7.11 | nPacific Ret | 4.69 |
| **Prudential Group** | | nPacific US | 3.82 |
| Growth | 5.82 | **PHN Group** | |
| Income | 4.94 | yBond | 10.75 |
| **Savings and Inv** | | yCanadian | 7.26 |
| American | 8.12 | Fund | 12.91 |
| Canadian | 6.43 | yPooled | 28.31 |
| Retiremnt | 5.78 | nyRRSP | 10.97 |
| **United Bond Sh** | | **PMF Managmnt** | |
| yRoyFund | 6.33 | nPension Mu | 6.48 |
| yRoyFund In | 4.97 | nXanadu Fu | 3.36 |
| **United Group** | | **Principal Group** | |
| yAccumul | 4.28 | Collective | 5.62 |
| yAccumul R | 4.52 | Growth | 4.01 |
| yAmerican | 1.26 | Venture | 2.54 |
| yHorizon | 1.80 | xPutnam | 10.05 |
| ySecurity | 4.49 | Scotiafund | .95 |
| yVenture | 2.46 | xTech | 6.64 |
| yVenture ret | 4.08 | Temple Gth | 8.71 |
| Universal Sav | 7.80 | **Trans Canada Gr** | |
| **Non Members** | | yA | 4.17 |
| Andreae | 4.95 | yC | 10.95 |
| Assoc Inv | 5.35 | ySpecial | 4.17 |
| yBeaubran | 4.60 | Vanguard | 5.25 |
| nBolt Trem | 4.59 | Western Gth | 5.02 |

# ALBERTA

**THURSDAY**

| | Sales | High | Low | Close | Chge |
|---|---|---|---|---|---|
| Cdn Obas | 1500 | 145 | 145 | 145 | + 5 |
| Cons Alc | 500 | 330 | 325 | 325 | − 5 |
| Duke | 37000 | 75 | 73 | 74 | + 4 |
| Cord | 800 | 725 | 700 | 700 | |
| Galveston | 5200 | 184 | 181 | 183 | |
| Jetex | 1200 | 188 | 180 | 185 | |
| Nemco | 1000 | 110 | 100 | 110 | +10 |
| Nordex | 2500 | 50 | 50 | 50 | |
| Northrim | 72500 | 70 | 59 | 67 | + 7 |
| Petroquest | 800 | 260 | 260 | 260 | |
| Plains Pet | 153301 | 20 | 20 | 20 | |
| Rio Alto | 1500 | 40 | 35 | 40 | |
| Sackville | 7000 | 46 | 42 | 42 | − 4 |
| Savanna | 500 | 30 | 30 | 30 | |
| Sparrow | 10000 | 110 | 104 | 104 | − 6 |
| Terra | 1000 | 480 | 475 | 475 | − 5 |
| Thomson | 2000 | 425 | 400 | 400 | |

Total sales: 298,301.

# TREASURY BILLS

OTTAWA (CP) — New 91-day treasury bills issued Thursday: $275 million at an average price of 98.224 and an average yield of 7.25 per cent. Last week: $275 million at average price of 98.249 and average yield of 7.15 per cent. 182-day: $65 million at an average price of 96.418 and average yield of 7.45 per cent. Last week: $65 million at average price of 96.446 and average yield of 7.39 per cent.

# VANCOUVER CLOSING STOCKS

**TUESDAY**

**Vancouver Stock Exchange—July 17**

Complete tabulation of Thursday transactions. Quotations in cents unless marked $ Net change is from previous close of same lot type.

| Stock | Sales | High | Low | Close | Net Ch'ge |
|---|---|---|---|---|---|
| **MINES** | | | | | |
| Aalen | 2000 | 17 | 16 | 16 | −1 |
| Ab Mrls | z33 | 5 | 5 | 5 | |
| Achron | 500 | 16 | 16 | 16 | −1 |
| Aex | 2650 | 430 | 415 | 430 | +5 |
| Afton | 300 | 450 | 440 | 450 | |
| Arcdia | 15650 | 30 | 25 | 29 | −1 |
| Ardo | 2000 | 7 | 7 | 7 | |
| Aroden | 9500 | 29½ | 29½ | 29½ | |
| Avino | 8500 | 31 | 31 | 31 | |
| Azure | 3000 | 18½ | 17 | 18½ | +1½ |
| Balfour | 5500 | 15 | 14 | 15 | |
| Barier R | 20400 | 157 | 150 | 150 | −2 |
| Bath N | 13300 | 108 | 105 | 105 | −3 |
| Bimorl | 26700 | 110 | 102 | 104 | −2 |
| Bily Got | 500 | 10 | 10 | 10 | − ½ |
| Bow Rvr | 2000 | 39 | 39 | 39 | +1½ |
| Brend | 2000 | 9 | 9 | 9 | |
| Bmac | 3000 | 20 | 20 | 20 | |
| BX Dev | 4000 | 87 | 84 | 85 | −2 |
| Carolin | 1800 | 166 | 165 | 165 | |
| Casino | 2300 | 18 | 18 | 18 | +1 |
| Charta | 2500 | 15 | 14 | 15 | |
| Cima | 1750 | 49 | 48 | 48 | |
| Citex | 21500 | 5 | 4 | 5 | + ½ |
| Col A pr | 1000 | 150 | 150 | 150 | |
| Colt. Ltd | z300 | 62 | 62 | 62 | +4 |
| C Bound | 2000 | 20 | 20 | 20 | +3 |
| Con Ct Sl | 1500 | 10 | 10 | 10 | |
| Cons Col | 5000 | 22 | 20 | 20 | −4 |
| Cons But | z250 | 9 | 9 | 9 | |
| Copr Lk | 5000 | 12 | 12 | 12 | +2 |
| Coralta | 22055 | 25 | 24½ | 24½ | − ½ |
| Cream | 4000 | 29 | 27 | 27½ | −1½ |
| Cree Lk | 1000 | 27 | 27 | 27 | |
| Cutlass | 52500 | 25 | 18 | 24 | +6 |
| Cypres | 7700 | 72 | 70 | 72 | |
| Dankoe | 3700 | 220 | 210 | 220 | +10 |
| Dol Var | 7000 | 25 | 23½ | 23½ | −1½ |
| Dus Mac | 2200 | 49 | 49 | 49 | −3 |
| Enex | 1500 | 49 | 44 | 44 | +1 |
| Geo Dyn | 47000 | 19 | 17 | 18½ | +1½ |
| Giant Ex | 600 | 4 | 4 | 4 | |
| Gbrltar | 800 | 580 | 575 | 575 | −5 |
| G Gate | 1000 | 32 | 32 | 32 | |
| Gdn Gnt | 9000 | 48 | 48 | 48 | −1 |
| Grando | 3000 | 20 | 19 | 20 | +1 |
| N Pete | 8500 | 13½ | 13 | 13 | |
| Grn Eag | 32000 | 13 | 12 | 12 | +1½ |
| Gsa Res | 1055 | 47 | 47 | 47 | +3 |
| Hallark | 8500 | 65 | 63 | 64 | +1 |
| Henrnet | 17500 | 26 | 25 | 26 | +2 |
| Hib Intl | 3000 | 23 | 23 | 23 | −1 |
| Hihawk | 10417 | 26 | 26 | 26 | +1 |
| H Merc | 7000 | 33 | 32 | 32 | +2 |
| Initial | 1500 | 19 | 19 | 19 | |
| Inland | 1000 | 7 | 7 | 7 | |
| Jackpt | 40000 | 12 | 9 | 10 | +3 |
| Jersey | 59500 | 48 | 44 | 45 | −4 |
| Joy Ind | 2000 | 35 | 35 | 35 | |
| Kamad | 6000 | 12 | 10½ | 12 | −1 |
| Lornex | 200 | 675 | 675 | 675 | |
| LP Ind | 3500 | 36 | 36 | 36 | |
| Makao | 2000 | 11 | 11 | 11 | −1 |
| Midas | 30000 | 48 | 45 | 47 | −1½ |
| Nevex | 8500 | 106 | 105 | 106 | +1 |
| N Cinch | 2000 | 28 | 28 | 28 | |
| Nw High | 1000 | 9½ | 9½ | 9½ | |
| Jericho | 1000 | 7 | 7 | 7 | |
| N Privtr | 4500 | 9 | 9 | 9 | |
| New Pyr | 93400 | 68 | 57 | 68 | +5 |
| Newvn | 3000 | 12 | 12 | 12 | |
| Nthair | 3050 | 199 | 195 | 199 | +1 |
| N Home | 6500 | 25½ | 25 | 25 | − ½ |
| NW Vent | 1100 | 61 | 59 | 59 | −1 |
| Oro | 2000 | 5½ | 5½ | 5½ | + ½ |
| Oxbow | 2000 | 42 | 40 | 40 | −1 |
| Pcifc Rs | 3600 | 190 | 180 | 185 | −5 |
| Parmnt | 1500 | 6 | 6 | 6 | |
| Pegsus | 1000 | 96 | 96 | 96 | −3 |
| Perry R | 1000 | 206 | 205 | 205 | −5 |
| Pne Lke | 1000 | 4 | 4 | 4 | |
| Primer | 10000 | 7 | 7 | 7 | |
| QC Exp | 7000 | 22½ | 22 | 22 | |
| Reako | 2000 | 26 | 23 | 26 | +1 |
| Rio Plat | 1500 | 42 | 42 | 42 | −2 |
| Robert | 1000 | 15 | 15 | 15 | |
| Ryslo | 5000 | 26 | 26 | 26 | |
| Sabina | 2900 | 110 | 108 | 110 | +3 |
| Seaforh | 10000 | 54 | 53 | 54 | −1 |
| S Stndrd | 6400 | 111 | 105 | 110 | −2 |
| Skast | 4000 | 11 | 11 | 11 | |
| Sonc Ry | 10500 | 17 | 17 | 17 | +2 |
| Sproat | 2000 | 25 | 25 | 25 | −1 |
| Thor Ex | 1200 | 215 | 205 | 215 | |
| Titan | 1000 | 6½ | 6½ | 6½ | |
| Tyee | 3500 | 11 | 11 | 11 | −1 |
| Unt Chef | 3500 | 26 | 24 | 24 | −2 |
| U Hrne | 2000 | 40 | 40 | 40 | |
| Vntrl | 6500 | 16 | 15 | 16 | +1 |
| Vestor | 2900 | 145 | 135 | 145 | +5 |
| Veco Rs | 6700 | 144 | 140 | 142 | −2 |
| Wicom | 4200 | 115 | 110 | 110 | −8 |
| W Mines | 1000 | 235 | 235 | 235 | −5 |
| Yukn Gd | 2625 | 55 | 55 | 55 | |
| **Warrants and Rights** | | | | | |
| BX A | 38900 | 2 | 1 | 1 | −1 |
| Gnx Wt A | 4000 | 3 | 2½ | 3 | |
| Sfth Wts | 2900 | 16 | 16 | 16 | |
| **INDUSTRIALS** | | | | | |
| BBC Un | 350 | $11½ | 11⅜ | 11½ | + ⅛ |
| BCT 6 pr | 25 | $58 | 58 | 58 | |
| BC Turf | 100 | $5½ | 5½ | 5½ | |
| C P | 400 | $15½ | 15½ | 15½ | |
| Canter | 39000 | 95 | 90 | 95 | +1 |
| Comput | 2500 | 30 | 30 | 30 | |
| Cor Ind | 100 | 485 | 485 | 485 | |
| Crstwd | 500 | 85 | 85 | 85 | |
| Domion | 5000 | $16¾ | 16¾ | 16¾ | |
| GN Land | 1400 | 78 | 78 | 78 | |
| Greg Ind | 300 | 100 | 100 | 100 | |
| Grovnr | 200 | $13 | 13 | 13 | |
| Grouse | 816 | 110 | 105 | 105 | |
| I Hydro | 500 | 35 | 35 | 35 | −7 |
| Ionarc | 5500 | 25 | 24 | 25 | +3 |
| IU Intl | 8000 | $12⅛ | 12⅛ | 12⅛ | |
| Kaiser | 110 | $12¼ | 12¼ | 12¼ | − ⅜ |
| Keg Res | z100 | 85 | 85 | 85 | |
| Key Ind | 3000 | 17 | 17 | 17 | |
| Nwmrk | 3300 | 125 | 120 | 120 | |
| Pace | 3000 | 72 | 72 | 72 | |
| Potter | z2 | 350 | 350 | 350 | +10 |
| Vnture | 5000 | 19 | 19 | 19 | −1 |
| Whon A | 600 | $6 | 5⅞ | 6 | |
| **Warrants and Rights** | | | | | |
| Bbc Wt | 140 | 130 | 130 | 130 | |
| Kasr Wt | 1710 | $9½ | 9½ | 9½ | − ¼ |
| **OILS** | | | | | |
| August | 5735 | 16 | 15 | 15 | −1 |
| Capt Int | 21927 | 14½ | 13 | 14½ | − ½ |
| Charltn | 21600 | 54 | 52 | 53 | +1 |
| Comrcl | 2500 | 7 | 7 | 7 | |
| Concpt | 400 | 100 | 100 | 100 | −10 |
| Cop Ex | 8500 | 11 | 11 | 11 | |
| Coseka | 400 | 350 | 345 | 345 | −10 |
| Coynex | 2000 | 165 | 160 | 165 | |
| Davnpt | 1500 | 50 | 48 | 50 | |
| Galvstn | 42000 | 185 | 182 | 182 | −1 |
| Mntry A | 1500 | 8 | 8 | 8 | |
| Mln Stat | 121500 | 57 | 52 | 55 | |
| Pay Ill | 2000 | 4 | 3 | 4 | −2 |
| Plains P | 27820 | 20½ | 20 | 20 | |
| Rainier | 600 | 93 | 93 | 93 | |
| Seneca | 4000 | 64 | 62 | 64 | |
| Silmil | z125 | 9 | 9 | 9 | +2 |
| Stampd | 35900 | 191 | 183 | 187 | −5 |
| Sunlite | 1150 | 525 | 500 | 500 | −25 |
| Whistlr | 4000 | 19 | 19 | 19 | |
| **VANCOUVER CURB EXCHANGE** | | | | | |
| Acplmo | 4000 | 4 | 4 | 4 | |
| Arctic | 14000 | 15 | 15 | 15 | |
| Aurus | 8500 | 26 | 26 | 26 | |
| Avinch | 500 | 60 | 60 | 60 | +4 |
| Bch Gld | 81000 | 39 | 36 | 39 | +4 |
| Betina | 3300 | 28 | 26 | 28 | |
| Cadet | 54500 | 22 | 20 | 22 | +1½ |
| CXH | 4000 | 48 | 46 | 48 | −3 |
| Crdwell | 2000 | 8 | 8 | 8 | |
| Chingr | 1500 | 29 | 29 | 29 | |
| Clayme | 5200 | 119 | 110 | 115 | |
| Cleaver | 1500 | 30 | 28 | 28 | −2 |
| Cor Dev | 9875 | 30 | 30 | 30 | |
| Corval | 1000 | 60 | 60 | 60 | |
| Cusac | 2000 | 10 | 10 | 10 | |
| Dasher | 1500 | 18 | 18 | 18 | |
| Diana | 3000 | 15 | 15 | 15 | −1 |
| Drcstr | 500 | 10 | 10 | 10 | |
| Dorita | 1903 | 5 | 5 | 5 | |
| Envoy | 8000 | 17 | 17 | 17 | |
| Gentry | 13500 | 24 | 22 | 23 | +2 |
| Geor | 14000 | 32 | 31 | 32 | |
| Geo Star | 8000 | 9 | 7 | 9 | −1 |
| Gn Smrk | 1100 | 19 | 19 | 19 | |
| Gold Vly | 6900 | 20 | 20 | 20 | |
| Grn Res | 16500 | 45 | 44 | 44 | −3 |
| Grt Bear | 208500 | 82 | 66 | 78 | +12 |
| Grn Ex | 5000 | 30 | 29 | 30 | +2 |
| Groton | 22000 | 42 | 35 | 39 | −1 |
| Hrc Rs | 2000 | 29 | 29 | 29 | |
| High Str | 1000 | 18 | 18 | 18 | |
| Hoko | 500 | 76 | 76 | 76 | −2 |
| Hope | 1600 | 164 | 160 | 164 | |
| Host | 64000 | 98 | 86 | 91 | +3 |
| Ishasta | 11000 | 27 | 25 | 25 | −2 |
| Juniper | 2000 | 13 | 13 | 13 | |
| Kndahr | 10333 | 97 | 93 | 94 | −1 |
| Kariba | 7000 | 19½ | 19½ | 19½ | |
| Kelmnt | 500 | 7 | 7 | 7 | |
| Kendal | 2000 | 12 | 12 | 12 | |
| Lion Mn | 6000 | 23 | 22 | 23 | |
| Lou Mex | 17500 | 20 | 19 | 20 | +1 |
| Lurn Mt | 2000 | 25 | 25 | 25 | |
| Manox | 2000 | 14 | 14 | 14 | |
| Mcleod | 9000 | 17 | 16 | 16 | |
| Mns Dor | 7000 | 58 | 57 | 58 | +2 |
| Mnre Mt | 3000 | 22 | 20 | 20 | |
| Mndee | 30500 | 50 | 43 | 47½ | −3½ |
| Nahat R | 4000 | 21 | 20 | 20 | −1 |
| Norwin | 1500 | 18 | 18 | 18 | − ½ |
| Nu Enry | 9000 | 78 | 75 | 78 | +3 |
| Olymp | 5500 | 34 | 33½ | 34 | |
| Orina | 1500 | 30 | 28 | 28 | −2 |
| Pan Artl | 6000 | 22½ | 22½ | 22½ | |
| Ptrowt | 5000 | 72 | 67 | 70 | +4 |
| Rainbw | 1500 | 69 | 68 | 68 | −2 |
| Reniks | 1000 | 66 | 66 | 66 | −2 |
| Rich Hll | 1000 | 9 | 9 | 9 | +1 |
| Rimrck | 1000 | 32 | 32 | 32 | +1 |
| Rio Sera | 2500 | 15 | 15 | 15 | |
| Rockel | 12500 | 83 | 75 | 78 | +1 |
| Santa | 1500 | 9 | 8 | 8 | |
| Saratd | 2000 | 16 | 16 | 16 | |
| Starbrd | 7000 | 13 | 12½ | 13 | |
| Swim Lk | 1000 | 27 | 27 | 27 | |
| Tagus | 2000 | 9½ | 9½ | 9½ | − ½ |
| Tamp | 1000 | 60 | 60 | 60 | −1 |
| Thdr Ck | 500 | 14 | 14 | 14 | |
| Trado | 5500 | 18 | 17 | 18 | |
| Vanita | 8000 | 10 | 10 | 10 | |
| Van Silr | 4000 | 52 | 52 | 52 | |
| Yelstn | 4000 | 15 | 15 | 15 | + |

TOTAL VOLUME 2,002,556

$$$$$$$$$$$$$$$$$$$$$$

DIRECT LENDERS

NO HIDDEN CHARGES

"TIME IS MONEY"

Immediate Attention to your Mortgaging Problems in an ever-changing money market

FREE

Confidential Interview Without Obligation

388-9172

TREVOR MILSTED

fmt Farmers & Merchants Trust

731 FORT STREET

$$$$$$$$$$$$$$$$$$$$$$

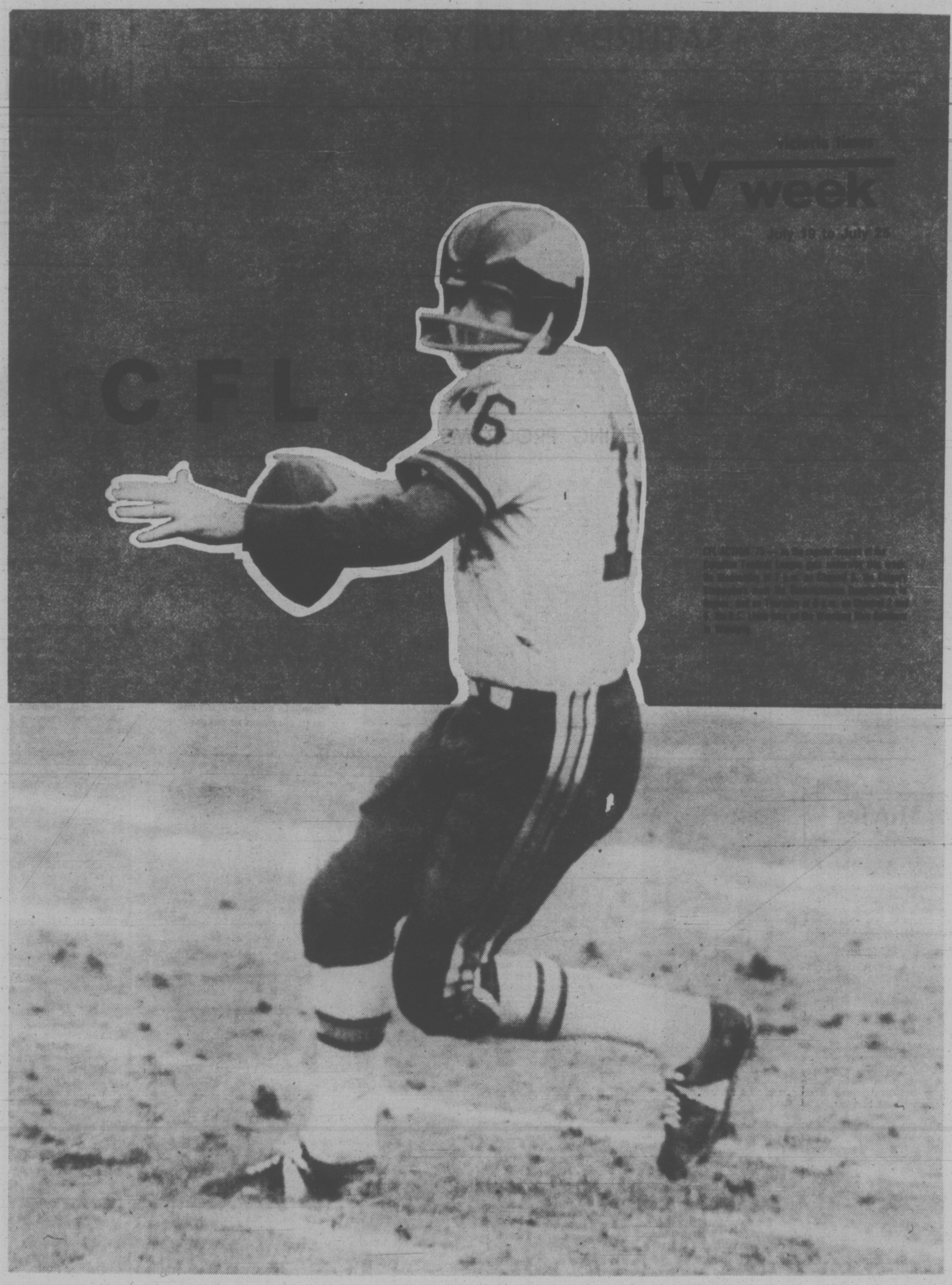
tv week
July 19 to July 25
CFL
16

# SATURDAY, JULY 19

**8 A.M.**
4—Hong Kong Phooey
5—Emergency Plus 4
6—McGowan and Company
7—My Favorite Martian
8—McGowan and Company
9—Sesame Street
11—Bozo's Big Top
12—My Favorite Martian

**8:30 A.M.**
4—Adventures of Gilligan
5—Run, Joe Run
6—Circle Square
7—Speed Buggy
8—Circle Square
9—Sesame Street continued
11—Clear and Free
12—Speed Buggy

**9 A.M.**
4—Devlin
5—Land of the Lost
6—Wrestling
7—Jeannie
8—Marc's Music Shop
9—Mr. Rogers
11—George Ivey
12—Jeannie

**9:30 A.M.**
4—Lassie's Resue Rangers
5—Sigmund
6—Wrestling
7—Pebbles and Bamm Bamm
8—Waterville Gang
9—Villa Alegre
11—Religious Program
12—Jackson Five

**10 A.M.**
2—French Program
4—Super Friends
5—Pink Panther
6—Golden Years
7—Scooby Doo
8—Story Theatre
9—Sesame Street
11—Religious Program
12—Scooby Doo

**10:30 A.M.**
2—French Program
4—Super Friends continued
5—Star Trek — Cartoon
6—Outdoor Sportsman
7—Shazam!
8—Hudson Brothers
9—Sesame Street continued
11—Religious Program
12—Shazam!

**11 A.M.**
2—French Program
4—These Are the Days
5—Baseball: Brewers vs. White Sox
6—Frontier Collection
7—Valley of the Dinosaurs
8—Kiddies on Kameda
9—Electric Company
11—Wally's Workshop
12—Flintstones Comedy Hour

**11:30 A.M.**
2—French Program
4—American Bandstand
5—Baseball continued
6—Movie Review
7—Hudson Brothers
8—Pete's Place
9—Carrascolendas
11—Wanted: Dead or Alive
12—Comedy Hour continued

**12 NOON**
2—French Program
4—Bandstand continued
5—Baseball continued
6—Travel '75
7—Harlem Globetrotters
8—Movie Review
9—Mr. Rogers
11—Wrestling
12—Harlem Globetrotters

**12:30 P.M.**
2—French Program
4—Impact
5—Baseball continued
6—Know Your Sports
7—Fat Albert
8—Travel '75
9—Sesame Street
11—Wrestling continued
12—Fat Albert

**1 P.M.**
2—Movie: South Pacific
4—Women's Golf
5—Baseball continued
6—Under Attack
7—Children's Film Festival
8—Know Your Sports
9—Sesame Street continued
11—Big Blue Marble
12—Children's Film Festival

**1:30 P.M.**
2—Movie continued
4—Golf continued
5—Baseball continued
6—Under Attack continued
7—Festival continued
8—Outdoor Sportsman
9—Maggie's Beautiful Machine
11—Rifleman
12—Festival continued

**2 P.M.**
2—Movie continued
4—Movie: Out West With The Hardys
5—Baseball continued
6—Movie: South Pacific
7—Dialogue
8—Frontier Collection
9—Fore! (Golf lesson)
11—Movie: Just Around The Corner
12—Hudson Brothers

**2:30 P.M.**
2—Movie continued
4—Movie continued
5—Movie: Eyes Of Charles Sand
6—Movie continued
7—Police Surgeon
8—Under Attack
9—Hollywood TV Theatre
11—Movie continued
12—Page 12

**3 P.M.**
2—Movie continued
4—Movie continued
5—Movie continued
6—Movie continued
7—WagonTrain
8—Under Attack continued
9—Theatre continued
11—Movie continued
12—Outlook

**3:30 P.M.**
2—Movie continued
4—To Tell The Truth
5—Movie continued
6—Movie continued
7—Wagon Train continued
8—Tennis Championships
9—Theatre continued
11—Movie continued
12—Channel 12 News

**4 P.M.**
2—World of Man
4—F Troop
5—NFL Action '75
6—Movie continued
7—Green Acres
8—Tennis continued
9—Mr. Rogers
11—Wrestling
12—Bewitched

**4:30 P.M.**
2—Horse Race
4—The Fisherman
5—Evergreen Express
6—Movie continued
7—Hee Haw
8—Wide World of Sports
9—Sesame Street
11—Wrestling continued
12—Sports Spectacular

**5 P.M.**
2—Bugs Bunny
4—Wide World of Sports
5—Animal World
6—Bugs Bunny
7—Hee Haw continued
8—Wide World continued
9—Sesame Street continued
11—Untouchables
12—Sports continued

**5:30 P.M.**
2—Bugs Bunny
4—Wide World continued
5—News
6—Bugs Bunny
7—News
8—Wide World continued
9—Electric Company
11—Untouchables continued
12—Sports continued

ALL TIMES ARE LOCAL

CHANNELS RESERVE RIGHT TO MAKE LAST MINUTE CHANGES

# EVENING PROGRAMS

**6 P.M.**
2—News
4—Wide World continued
5—News
6—News
7—CBS News
8—Wrestling
9—Zoom
11—Star Trek
12—CBS News

**6:30 P.M.**
2—Noel Harrison
4—News
5—Seattle Weekly
6—Noel Harrison
7—Movie: Come Spy With Me
8—Wrestling continued
9—The Way It Was
11—Star Trek continued
12—Page 12

**7 P.M.**
2—Par 27
4—Lawrence Welk
5—Truth or Consequences
6—Bobby Goldsboro
7—Movie continued
8—Emergency
9—Washington Week
11—Mission: Impossible
12—Channel 12 Special

**7:30 P.M.**
2—Dr. Seuss Cartoon
4—Welk continued
5—Let's Make a Deal
6—Good Times
7—Movie continued
8—Emergency continued
9—Wall Streeet Week
11—Mission: Impossible continued
12—The Virginian

**8 P.M.**
2—All Around The Circle
4—Keep On Truckin'
5—Emergency
6—All Around The Circle
7—All in the Family
8—John Allan Cameron
9—Philadelphia Folk Festival
11—Jimmy Dean
12—Virginian continued

**8:30 P.M.**
2—Billy Liar
4—Truckin' continued
5—Emergency continued
6—Billy Liar
7—New Candid Camera
8—Sanford and Son
9—Festival continued
11—Country Pop
12—Virginian continued

**9 P.M.**
2—Barbara Frum
4—Movie: Irma La Douce
5—Movie: Solomon and Sheba
6—Barbara Frum
7—Mary Tyler Moore
8—Movie: Key West
9—Concert Special
11—Nashville Music
12—Mary Tyler Moore

**9:30 P.M.**
2—Frum continued
4—Movie continued
5—Movie continued
6—Frum continued
7—Bob Newhart
8—Movie continued
9—Special continued
11—Buck Owens
12—Bob Newhart

**10 P.M.**
2—On the Evidence
4—Movie continued
5—Movie continued
6—On the Evidence
7—Miss Universe Pageant
8—Movie continued
9—Special continued
11—Porter Wagoner
12—Miss Universe Pageant

**10:30 P.M.**
2—Evidence continued
4—Movie continued
5—Movie continued
6—Evidence continued
7—Pageant continued
8—Movie continued
9—Caught in The Act
11—Wilburn Brothers
12—Pageant continued

**11 P.M.**
2—CBC News; Provincial Affairs
4—Movie continued
5—Movie continued
6—Movie: Key West (11:15)
7—Pageant continued
8—News
11—Movie: Night After Night
12—Pageant continued

**11:30 P.M.**
2—Onedin Line (11:40)
4—News
5—Movie: A Fine Madness (11:45)
6—Movie continued
7—Pageant continued
8—Larry Solway
11—Movie continued
12—Pageant continued

**12 MIDNIGHT**
2—Onedin Line continued
4—News
5—Movie continued
6—Movie continued
7—Comedy Pilot
8—Movie: Finian's Rainbow
11—Movie continued
12—Movie: Kings Go Forth

**12:30 P.M.**
2—Midnight (12:40)
4—Sammy and Company
5—Movie continued
6—Movie: They Came To Rob Las Vegas (1:15)
7—Comedy Pilot
8—Movie: Night Riders (2:55)
11—700 Club—Religion
12—Movie continued

ALL TIMES ARE LOCAL

CHANNELS RESERVE RIGHT TO MAKE LAST MINUTE CHANGES

## Movies

**South Pacific (xxx), on 2 at 1 and 6 at 2.** A colorful and entertaining 1958 movie version of the Rodgers and Hammerstein hit Broadway musical classic, starring Mitzi Gaynor and Rossano Brazzi.

**Out West with the Hardys (xx), on 4 at 2.** Mickey Rooney and Lewis Stone star in this 1938 homespun comedy, about the Hardy family on a cattle-ranch vacation.

**Just Around the Corner (xx), on 11 at 2.** A 1938 Shirley Temple comedy-drama starring the Moppet as a youngster who is forced to leave boarding school when her father loses his fortune.

**The Eyes of Charles Sand (xx), on 5 at 2:30.** A 1972 made-for-TV supernatural thriller about a man who inherits the gift of visionary sight, starring Peter Haskell, Barbara Rush and Bradford Dillman.

**Come Spy With Me, on 7 at 6:30.** No rating available on this 1967 European-made espionage adventure, starring Troy Donahue and Andrea Dromm.

GINA LOLLOBRIGIDA
. . . on 5 at 9 p.m.

**Irma La Douce (xxx), on 4 at 9.** Billy Wilder directed this entertaining 1963 comedy, about a warm-hearted Parisian streetwalker who forms an unusual alliance with a naive policeman. Shirley Maclain's performance as the sweet tart named Irma is delightful, and Jack Lemmon's energetic portrayal is perfect.

**Solomon and Sheba (xx), on 5 at 9.** A lavish 1952 Hollywood version of the Biblical romance between the Israelite king, and the seductive queen sent from Egypt to destroy him. A weak script hampers a good cast which includes Yul Brynner, Gina Lollobrigida, George Saunders, Marisa Pavan and David Farrar.

**Key West (xx), on 8 at 9.** Stephen Boyd, Woody Strode, Tiffany Bolling and Sheree North star in this predictable 1973 made-for-TV detective yarn about an ex-CIA agent in Florida who becomes the victim of a revenge-seeking tycoon.

**Night After Night (xxx), on 11 at 11.** Nostalgia fans will enjoy this 1932 comedy-drama about a speak-easy owner who falls for a "nice" girl and tries to acquire "class." Film buffs take note as this features the movie debut of Mae West in a supporting role. George Raft and Constance Cummings star.

**Key West (xx), on 6 at 11:15.** (See earlier this evening for details.)

**A Fine Madness (xxx), on 5 at 11:45.** An inventive, screwball 1966 comedy featuring a fine performance by Sean Connery as an outspoken, radical poet who gets caught up in his own momentum, and an equally competent one by Joanne Woodward as his

JOANNE WOODWARD
. . . on 5 at 11:45 p.m.

waitress-wife. The rest of the cast, mostly made up of Broadway actors, adds greatly to this offbeat satirical spoof.

**Finian's Rainbow (xx), on 8 at midnight.** Fred Astaire, Petula Clark and Tommy Steele star in this 1968 film version of the hit Broadway musical about Irish leprechauns and buried treasure.

**Kings Go Forth (xx), on 12 at midnight.** An implausible

FRED ASTAIRE
. . . on 8 at midnight

1958 drama mixing war action and racial problems, starring Tony Curtis, Frank Sinatra and Natalie Wood.

**They Came to Rob Las Vegas (xx), on 6 at 1:15.** Gary Lockwood, Elke Sommer, Lee J. Cobb and Jack Palance star in this violent, 1968 Spanish-made crime-drama, with a self-explanatory title.

**The Night Raiders, on 8 at 2:55.** A 1939 John Wayne western.

## Today's Highlights

**US-USSR SPACE FLIGHT — If the flight is proceeding on schedule, the Apollo and Soyuz spaceflights are planning to separate this morning and begin their journeys back home. Regular programming will be pre-empted for network coverage of this manoeuvre.**

**Dr. Seuss Cartoon, on 2 at 7:30.** The Hoober-Bloob Highway, the first Dr. Suess cartoon written especially for television. (30 mins.)

BARBARA FRUM
. . . on 2 and 6 at 9 p.m.

**Philadelphia Folk Festival, on 9 at 8.** Highlights from the 1974 Philadelphia Folk Festival, with performances by John Prine; ragtime and blues artist Leon Redbone; and the Buffalo gals, a bluegrass group. (60 mins.)

**Barbara Frum, on 2 and 6 at 9.** American foreign policy is tonight's subject with hostess Barbara Frum and her guests author William Manchester (The Death of a President); Lucian K. Truscott, writer for the Village Voice; and Val Sears, a Toronto Star Washington correspondent. (60 mins.)

**Concert Special, on 9 at 9.** Stanislaw Skrowaczewski conducts the Minnesota Orchestra in this repeat of the inaugural concert from Minnesota's new Orchestral Hall. (90 mins.

**Miss Universe Pageant, on 7 and 12 at 10.** Bob Barker and Helen O'Connell are cohosts of this 24th annual Miss Universe Pageant, telecast this year from the National Theatre in El Salvador's capital city, San Salvador. Seventy countries, incluluding Canada, are represented. (2 hrs.)

**Larry Solway, on 8 at 11:30.** Host-interviewer Larry Solway talks with faith healer Kathryn Kuhlman. (30 mins.)

**Comedy Pilots, on 7 at midnight.** Three comedy pilot preempt Channel 7's late night movie. They are Rosenthal and Jones; Wives (about the daily lives of five married women); and Harry and Maggie (about a small-town widower) starring Don Knotts. (90 mins.)

**Key to Ratings:**
Excellent xxxx
Good xxx
Fair xx
Poor x

# EX-NFL STAR HIRED BY CBS

Paul Hornung, one of football's greatest and most colorful players, who retired following the 1966 season to pursue a broadcast and business career, has been signed to a multi-year contract as a football analyst for CBS Television Network Sports.

Hornung will work on National Football League game broadcasts on the CBS Television Network, starting this fall.

Following a great career at Notre Dame that saw him win All-American honors in 1955 and 1956 and being named Heisman Trophy Winner in his senior year, he was the bonus choice of the Green Bay Packers.

He played with the Packers from 1957 through 1966 and retired following the Packers' victory in Super Bowl I. He made All-Pro three times, 1959, '60 and '61; led the league in scoring three times; and still holds the league record for the most points in a season, 176 in 1960, and the most points in a championship game, 19 in 1961. He was the league's most valuable player in 1960 and '61.

A native of Louisville, Ky., where he still lives, Hornung was an All-State Football and basketball player at Flagnet High School.

His broadcast experience includes color commentary for the Minnesota Vikings games and Notre Dame games for six years on radio. He did sports for WBBM-TV in Chicago in 1970 and '71, and for the past two years he has been host of Paul Hornung's Greatest Sports Legends, a syndicated television series.

## SPORTS HIGHLIGHTS

**- SATURDAY**

**Wrestling 9 a.m. (6).**

**Baseball 11:15 a.m. (5).** Brewers vs. White Sox.

**Wrestling 12 noon (11).**

**Women's Golf 1 p.m. (4).** U.S. Women's Open.

**Tennis Championships 3:30 p.m. (8).** Estep-Simpson vs. Amritraj-Amritraj.

**NFL Action '75 4 p.m. (5).** Los Angeles Rams' season.

**Wrestling 4 p.m. (11).**

**The Fisherman 4:30 p.m. (8).**

**Wide World of Sports 4:30 p.m. (8).** Auto race; table tennis.

**Sports Spectacular 4:40 p.m. (12).** Horse race; track meet.

**Wide World of Sports 5 p.m. (4).** Championship boxing.

**SUNDAY**

**Women's Pro Tennis 11 a.m. (7).**

**Pro Athletes in Action 11:30 a.m. (12).**

**Pro Tennis 12 noon (7).** Rod Laver vs. Alex Metreveli.

**Sports Spectacular 1 p.m. (7).** Horse race; track meet.

**Champions 1 p.m. (11).**

**Women's Golf 1:30 p.m. (4).** U.S. Women's Open.

**Pro Tennis 1:30 p.m. (12).** Dick Stockton vs. Jeff Borowiak.

**CBC Sunday Sports 2:30 p.m. (2).** Equestrian events from Hornby, Ont.

**Champion Fishing 2:30 p.m. (7).**

**Decision at Daytona 4:30 p.m. (5).**

**MONDAY**

**Baseball 8:15 p.m. (5).** A's vs. Orioles.

**WEDNESDAY**

**Baseball 5 p.m. (2, 6).** Astros vs. Expos.

**Seattle Sounders Soccer 7 p.m. (4).**

**CFL Football 7 p.m. (8).** Stampeders vs. Roughriders.

**THURSDAY**

**CFL football 6 p.m. (2, 6).** Lions vs. Blue Bombers.

**SHIRLEY MACLAINE** swings joyously through the nightlife of gay Paree in the delightful comedy, Irma La Douce, to be telecast on Saturday at 9 p.m. on Channel 4. Starring with Miss MacLaine is Jack Lemmon.

# Retired Golfer Calls the Shots

Bob Moir, executive producer of next year's CBC-TV Olympic coverage, is producer of this year's Canadian Open Golf Tournament coverage and will field a strong team of commentators for the event.

When the Open telecasts begin on Thursday, July 24 (with reports Thursday, Friday and Saturday nights, and live afternoon coverage Saturday and Sunday) Moir's crew will include Ernie Afaganis, Don Wittman, Steve Armitage, Don Chevrier and Bob McDevitt. But, the man who will attract much of the fans' attention is long-time professional, and now Canadian Golf Hall of Fame member, Stan Leonard.

As an expert analyst and color commentator, Stan has no peer in this country. His association with the Open goes back 33 years, to the 1912 tournament at Mississauga. That year the pros gathered together to split a total prize pot of only $5,000. This year's winner will collect eight times that amount, from a total purse of $200,000.

Leonard was low Canadian in the Open on nine different occasions, but failed to win the big prize (as a matter of fact; no Canadian has won the Open since Pat Fletcher, now Club professional at Royal Montreal, turned the trick in 1954).

Stan made his best run at the money in 1946, when he came to the 16th hole at Montreal's Beaconsfield Club leading the field. Unfortunately, his tee shot nestled in against the side of an old stone barn. By the time he chipped back to the fairway, it had cost him a bogey, and probably a chance to go into a playoff with George Fazio and Dick Metz, who tied for the lead.

Stan Leonard played the Royal Montreal course when the Canadian Open was held there in 1950. However, that was at the old Dixie course, prior to the Club's move to the present location on Ile Bizard. That year, he led the Open for the first two days, but finally succumbed to the pressure and wound up in fourth place.

The Canadian Open has seen most of the world's great golfers over the years. The list of winners reads like a who's who of the sport. And, Stan Leonard has played with most of them — from Ben Hogan to Gary Player, and most of the greats in between.

The point is, even without a win, there is probably no golfer anywhere who is better equipped to analyse the play and the players in the Canadian Open, than Stan Leonard. His knowledge of the game, the problems and the pressures of the Open is second to none.

STAN LEONARD

Montague BRIDGMAN Ltd.
China Crystal Gifts
811 GOVERNMENT ST 383-0821

**SANDRA HAYNIE** will be defending her title as the U.S. Women's Open Golf Championship gets underway on Saturday, with coverage on Channel 4 at 1 p.m., and on Sunday at 1:30 p.m.

GT RETREAD SPECIALS

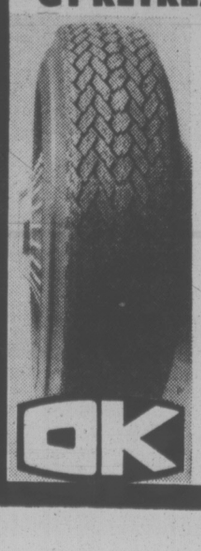

ECONOMY CARS
550x12—A78x12
600x12—A78x13
600x13—B78x14
650x13
15.95

COMPACT CARS
700x13—C78x13
645x14—C78x14
695x14—D78x14
16.95

INTERMEDIATE CARS
E78x14
F78x14
F78x15
17.95

STANDARD SIZE
G78x14
G78x15
18.95

STATION WAGONS
H78x14
H78x15
19.95

TRIPLE TIRE GUARANTEE
1. Nation wide 2. Money Back 3. Writing 3. Against All Road Hazards—Unconditionally.

OK
2940 DOUGLAS ST.
at Burnside 386-3156

Scandinavian . . .

No blankets . . . no top sheets . . . and no more tiresome bedmaking! Just a soft, billowy, down-filled "Daniadown" quilt that settles lightly over you like a warm cloud. Beautiful down-filled pillows too. Find out more about the most natural sleep you'll ever know. Drop us a line or see it at:

daniadown quilts
Victoria: The Victoria General Store
767 Fort Street 383-6133
Vancouver: Solberg's Upholstery Ltd.
3580 West 41st Ave. 266-4750

CHARGEX
master charge

# SUNDAY, JULY 20

**8 A.M.**
2—Cleophus Robinson
5—Insight
6—Rex Humbard
7—Day of Discovery
8—Rex Humbard
9—Sesame Street
11—Religious Program
12—Day of Discovery

**8:30 A.M.**
2—French Program
4—Agriculture U.S.A.
5—Religious Program
6—Rex Humbard continued
7—Oral Roberts
8—Rex Humbard continued
9—Sesame Street
11—I Believe In Miracles
12—Trans-World Mission

**9 A.M.**
2—French Program
4—Jabberwocky
5—Eucharist for Shut-Ins
6—Day of Discovery
7—It Is Written
8—Grassroots
9—Sesame Street
11—Trans-World Mission
12—Anchor

**9:30 A.M.**
2—French Program
4—Vision On
5—Gardening
6—Masters Touch
7—Eye on the Northwest
8—Homer James
9—Sesame Street
11—Lifestyle
12—Help Someone Today

**10 A.M.**
2—Sesame Street
4—Vision On continued
5—Jetsons
6—Oral Roberts
7—Audubon Wildlife Theatre
9—Sesame Street
8—Oral Roberts
11—Good News
12—Hour of Power

**10:30 A.M.**
2—Sesame Street continued
4—Korg: 70,000 B.C.
5—Go
6—World of Travel
7—Face the Nation
8—Art of Cooking
9—Sesame Street
11—Hour of Power
12—Hour of Power continued

**11 A.M.**
2—Meeting Place
4—Goober
5—We Can Do It
6—It Is Written
7—Pro Tennis
8—It is Written
9—Sesame Street
11—Power continued
12—Dusty's Trail

**11:30 A.M.**
2—Meeting Place continued
4—Make a Wish
5—Eight Lively Arts
6—Garner Ted Armstrong
7—Tennis continued
8—Garner Ted Armstrong
9—Sesame Street
11—Voice of Calvary
12—Athletics in Action—Special

**12 NOON**
2—Wild Kingdom
4—National Geographic
5—I Spy
6—Sports Review
7—Pro Tennis
8—Good News
9—Sesame Street
11—Rex Humbard
12—Special continued

**12:30 P.M.**
2—Gardening (12:45)
4—Geographic continued
5—I Spy continued
6—I Believe in Miracles
7—Tennis continued
8—Religious Program
9—Sesame Street
11—Rex Humbard
12—Special continued

**1 P.M.**
2—Pacificanada
4—Issues and Answers
5—My Partner The Ghost
6—Country Way
7—Sports Spectacular
8—Country Way
9—Space For Man — Special
11—The Champions
12—Special continued

**1:30 P.M.**
2—Country Canada
4—Women's Golf
5—Ghost continued
6—Country Canada
7—Sports continued
8—Star Trek
9—Special continued
11—Champions continued
12—Pro Tennis

**2 P.M.**
2—People of Our Time
4—Golf continued
5—Eternal Light — Special
6—Country Garden
7—Sports continued
8—Star Trek continued
9—Special continued
11—Movie: Destination Moon
12—Tennis continued

**2:30 P.M.**
2—CBC Sunday Sports
4—Golf continued
5—Special continued
6—Movie: Girl Most Likely To . . .
7—Championship Fishing
8—Movie: Girl Most Likely To . . .
9—Special continued
11—Movie continued
12—Channel 12 Special

**3 P.M.**
2—Sports continued
4—Movie: Stagecoach
5—Movie: The Blue Bird
6—Movie continued
7—Movie: Prince Valiant
8—Movie continued
9—Documentary Special
11—Movie continued
12—Helpline

**3:30 P.M.**
2—Sports continued
4—Movie continued
5—Movie continued
6—Movie continued
7—Movie continued
8—Movie continued
9—Carrascolendas
11—Movie: Flame of the Barbary Coast
12—Helpline

**4 P.M.**
2—Sunday Best
4—Movie continued
5—Movie continued
6—Sunday Best
7—Movie continued
8—Journal International
9—Mr. Rogers
11—Movie continued
12—Face the Nation

**4:30 P.M.**
2—Sunday Best continued
4—Movie continued
5—Stock Car Race Highlights
6—Sunday Best continued
7—Movie continued
8—Question Period
9—Sesame Street
11—Movie continued
12—Bewitched

**5 P.M.**
2—Music To See
4—Bonanza
5—Meet the Press
6—Music To See
7—The Jeffersons
8—Untamed World
9—Sesame Street
11—The Rifleman
12—Tony Orlando

**5:30 P.M.**
2—Access
4—Bonanza continued
5—News
6—Student Forum
7—Secrets of The Deep
8—Adam-12
9—Feeling Good
11—The Untouchables
12—Tony Orlando continued

ALL TIMES ARE LOCAL
CHANNELS RESERVE RIGHT TO MAKE LAST MINUTE CHANGES

## EVENING PROGRAMS

**6 P.M.**
2—World of Disney
4—News
5—News
6—News
7—Conversations—Eric Savareid
8—News
9—Nova
11—Untouchables continued
12—Conversations—Eric Savareid

**6:30 P.M.**
2—Disney continued
4—Viewpoint
5—Explorers
6—News
7—Conversations continued
8—Wonders of the Wild
9—Nova continued
11—Mission: Impossible
12—Conversations continued

**7 P.M.**
2—Beachcombers
4—Car and Track
5—Wild Kingdom
6—Beachcombers
7—World at War
8—McCloud
9—World Press
11—Mission Impossible continued
12—Rhoda

**7:30 P.M.**
2—Irish Rovers
4—Six Million Dollar Man
5—World of Disney
6—Irish Rovers
7—Joey and Dad
8—McCloud continued
9—Evening at Pops continued
11—Lifestyle
12—Joey and Dad

**8 P.M.**
2—The Waltons
4—Six Million continued
5—Disney World continued
6—The Waltons
7—Joey and Dad continued
8—McCloud continued
9—Pops continued.
11—Probe
12—Joey and Dad continued

**8:30 P.M.**
2—Waltons continued
4—Movie: The Beguiled
5—McCloud
6—Waltons continued
7—Kojak
8—McCloud continued
9—Masterpiece Theatre
11—Probe continued
12—Good Times

**9 P.M.**
2—Korda Festival
4—Movie continued
5—McCloud continued
6—Korda Festival
7—Kojak continued
8—Caribe
9—Masterpiece Theatre continued
11—Day of Discovery
12—Movie: Beau Brummell

**9:30 P.M.**
2—Korda continued
4—Movie continued
5—McCloud continued
6—Korda continued
7—60 Minutes
8—Caribe continued
9—Drama Special
11—Access
12—Movie continued

**10 P.M.**
2—Korda continued
4—Movie continued
5—McCloud continued
6—Korda continued
7—60 Minutes continued
8—W5
9—Special continued
11—Kroeze Brothers
12—Movie continued

**10:30 P.M.**
2—Korda continued
4—Medicine Men
5—News
6—Korda continued
7—Protectors
8—W5 continued
9—Special continued
11—700 Club
12—Movie continued

**11 P.M.**
2—News; Nation's Business
4—News
5—Point of View
6—News; Nation's Business
7—News
8—News
11—700 Club
12—News (11:25)

**11:30 P.M.**
2—Movie: Solomon and Sheba (11:45)
4—Movie: It's a Wonderful World
5—Point of View continued
6—Movie: Finians' Rainbow
7—Movie: Jerusalem File
8—Capitol Comment
12—Movie: Model Shop

**12 MIDNIGHT**
2—Movie continued
4—Movie continued
5—Movie: The Third Voice
6—Movie continued
7—Movie continued
8—Movie: They Came to Rob Las Vegas
12—Movie continued

**12:30 P.M.**
2—Movie continued
4—Movie continued
5—Movie continued
6—Movie: Night Riders (2:45)
7—Movie: Mr. Scoutmaster (1:25)
8—Movie continued
12—Movie continued

ALL TIMES ARE LOCAL
CHANNELS RESERVE RIGHT TO MAKE LAST MINUTE CHANGES

## Today's Highlights

**US-USSR Space Flight — If all is on schedule, Apollo and Soyuz are on their way home, with networks possibly pre-empting regularly scheduled programs for coverage of any significant developments.**

**People of Our Time, on 2 at 2.** A documentary profile of singer Mabel Mercer, whose unique phrasing and style is said to have influenced entertainers like Frank Sinatra and Peggy Lee. (60 mins.)

**Eternal Light, on 5 at 2.** A Peculiar Treasure — a play tracing the childhood of the late novelist Edna Ferber, examining the influences on the young Jewish girl growing up in the Midwest. (60 mins.)

**Conversations with Eric Sevareid, on 7 and 12 at 6.** Conclusion of a two-part interview with John J. McCloy, an official and unofficial advisor to the last six U.S. presidents. (60 mins.)

EDNA FERBER
. . . on 5 at 2 p.m.

**Evening at Pops, on 9 at 7:30.** Repeat telecast of an all-Cole Porter show with Arthur Fielder and the Boston Pops Orchestra and special guests singer-pianist Bobby Short, operatic soprano Karan Armstrong and baritone Richard Fredericks. (60 mins.)

**Alexander Korda Festival, on 2 and 6 at 9.** Sanders of the River, a 1935 adventure about British colonization in Africa, starring Paul Robeson, Leslie Banks and Mina Mae McKinney. This film, based on a novel by Edgar Wallace, was produced by Sir Alexander Korda, and directed by his brother Zoltan. (It's also the last film to be shown in this series.) (2 hrs.)

**Life of Leonardo Da Vinci, on 9 at 9:30.** Repeat telecast of a five-part series on the life and times of the creative genius, Leonardo da Vinci (1452-1519). This excellent series was made in Italy and is narrated by actor Ben Gazzara. (90 mins.)

**W5, on 8 at 10.** In a program postponed from an earlier date, W5 ends its regular season with a review and update of the major stories covered by co-hosts Carole Taylor and Barrie Dunsmore. (60 mins.)

## Movies

**Destination Moon (xx), on 11 at 2.** A dated but still interesting sci-fi tale about man's first trip to the moon — as they saw it in 1950.

**The Girl Most Likely to . . . (xxx), on 6 and 8 at 2:30.** A bazarre 1973 black comedy about a homely, dumpy girl who is transformed into a lovely sexy dish after a car accident and plastic surgery. Written by comedienne Joan Rivers and starring Stockard Channing, the plot does have an unexpected twist, and features a fantastic before-and-after makeup job on the leading lady.

**Stagecoach (xxxx), on 4 at 3.** John Ford directed this fine, exciting 1939 western classic about a group of assorted passengers on a stage going into dangerous Indian country, and their reactions under stress. Cast includes John Wayne, Claire Trevor and Thomas Mitchell.

**The Blue Bird (xx), on 5 at 3.** The youngsters will enjoy this charming excursion into the dream world of childhood, adapted from the classic Russian play, and starring Shirley Temple and Spring Byington. It was filmed in 1940.

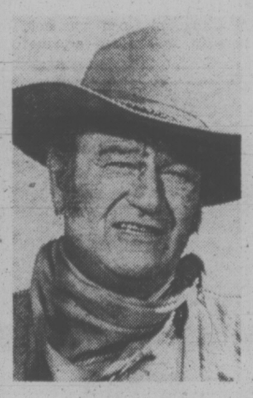

JOHN WAYNE
. . . on 4 at 3 p.m.

**Prince Valiant (xxx), on 7 at 3.** A lavish and colorful 1954 adventure tale about the dashing Viking Prince Valiant of cartoon fame, starring Robert Wagner, James Mason and Janet Leigh.

**Flame of the Barbary Coast (xx), on 11 at 3:30.** John Wayne and Ann Dvorak star in this 1945 costume drama about a cattleman who falls for a San Francisco saloon singer.

**The Beguiled (xx), on 4 at 8:30.** A macabre 1971 drama set during the Civil War, about a wounded Union soldier who takes refuge in a girls' school run by a sex-starved headmistress, starring Clint Eastwood and Geraldine Page. Some of the sexy and brutal scenes have been cut for TV, but it still isn't recommended for family viewing.

**Sanders of the River, on 2 and 6 at 9.** Paul Robeson and Leslie Banks star in this 1935 adventure based on a novel by Edgar Wallace, about British colonization in Africa. Directed by Sir Alexander Korda and directed by his brother Zoltan.

**Beau Brummell (xxx), on 12 at 9.** A beautifully photographed and well-acted 1954 adventure-drama about the exploits of one of England's most colorful figures, starring Stewart Granger, Elizabeth Taylor and Peter Ustinov.

**It's a Wonderful World (xx), on 4 at 11:30.** James Stewart and Claudette Colbert star in this 1939 slapstick comedy about a private detective and a madcap poetess collecting evidence to find a murderer.

**The Jerusalem File (xxx), on 7 at 11:30.** Raoul Coutard's cinematography (he also did "Z") breathes a sense of time and place in this otherwise simplistic 1972 drama about a group of students who become involved in the 1967 Arab-Israeli conflict. Cast includes Donald Pleasence, Bruce Davison and Nicol Williamson.

PETER USTINOV
. . . on 12 at 9 p.m.

**Model Shop, on 12 at 11:30.** No rating available on this 1969 drama about the romantic affairs of a disillusioned architect, starring Gary Lockwood and Anouk Aimee.

**Solomon and Sheba (xx), on 2 at 11:45.** A lavish 1952 Hollywood version of the Biblical romance between the Israelite king, and the seductive queen sent from Egypt to destroy him. A weak script hampers a good cast which includes Yul Brynner, Gina Lollobrigida, George Saunders and Marisa Pavan.

**Finian's Rainbow (xx), on 6 at 11:50.** Fred Astaire, Petula Clark and Tommy Steele star in this 1968 film version of the hit Broadway musical about Irish leprechauns and buried gold.

**The Third Voice (xxxx), on 5 at midnight.** An excellent 1960 suspense thriller, made economically but excellently, about an imposter hired to pose as a murdered financier by his private secretary. Adept script and direction by Hubert Cornfield, with top performances by Edmond O'Brien, Laraine Day and Julie London.

**They Came to Rob Las Vegas (x), on 8 at midnight.** Gary Lockwood, Elke Sommer, Lee J. Cobb and Jack Palance star in this violent, 1968 Spanish-made crime-drama, with a self-explanatory title.

**Mr. Scoutmaster (xx), on 7 at 1:25.** A 1953 comedy about the adventures of a reluctant scoutmaster and his rambunctuous group of charges, starring Clifton Webb.

**Night Raiders, on 6 at 2:45.** A 1939 John Wayne western.

# PBS Encores Acclaimed Leonardo da Vinci Series

Leonardo da Vinci (1452-1519)

A talent so immense as to have left behind not only the Mona Lisa and The Last Supper, but also the plans for the airplane, the tank, the clock, the bicycle, the parachute, the two level bridge, the jack and the hydraulic screw is the subject of The Life of Leonardo da Vinci, returning to Channel 9 Sundays at 9:30 p.m. beginning July 20.

This five part series traces Leonardo the man, from his illegitimate birth in 1452 ,to his death 67 years later. Leonardo's career is seen to be a series of contrasts and contradicions. A most enigmatic and lonely figure, he invented the bicycle and was experimenting with flying machines five centuries before the invention of the automobile. In an age plagued by medieval superstition, he was enlightened, knowledgeable about physics, engineering and medicine.

Because he was "before" or "beyond" his time, Leonardo was alone. Although the medieval philosophical view of the world as a reflection of the divine hierarchical order had been disputed, the Enlightenment had not yet come. No man, including Leonardo, could bridge the gap. His discoveries could not be digested, and he could not be understood. Although he formed warm friendships that are seen in this series, he was essentially a "loner." He preferred the backwater of Milan to the competition of Florence. He preferred to work at his own speed, on projects that sometimes excited him more than his necessary patrons.

Each program in the Life of Leonardo da Vinci series is preceded by, The Age of Leonardi, a segment designed to give American viewers a sense of the Italian renaissance and Leonardo's place in it. Ben Gazzara, who comes from strictly Sicilian parentage, is the host and narrator. "I'm no expert on Leonardo," he explains. "My qualifications are more personal than that. I'm a man of Italian heritage, a distant countryman, with an interest in the world he came from."

The Life of Leonardo da Vinci stars Philippe Leroy as the adult da Vinci. Over 100 sets were designed especially for the series, which took two years to produce. Its production values resulted in numerous awards in Europe, including the Grand Prize in the 12th Monte Carlo International Film Festival.

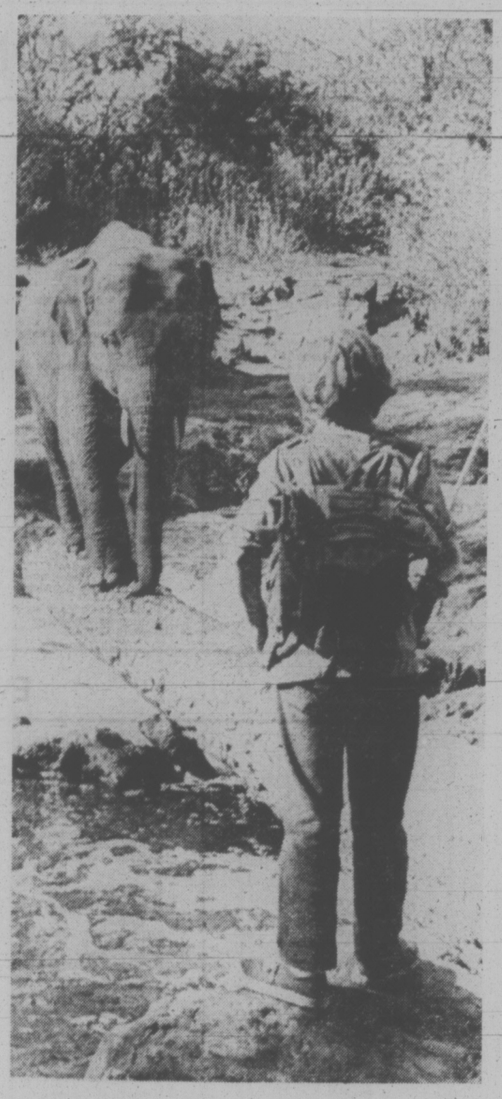

**FOLLOW THE LEADER** — as Barney the elephant crosses a shaky log to join his fishing pal Willie, in this scene from the Disney World movie, Runaway on Rogue River, to be shown on Sunday at 6 p.m. on Channel 2 and 7:30 on 5.

# Ratings Push Filler Series Into Top Late-Night Spot

By LAWRENCE LAURENT

NBC didn't really intend to hide its finest news program. It just scheduled Weekend on "an irregular basis," meaning it might turn up on nearly any Saturday night or Sunday night, filling a late spot left open in the re-runs of Johnny Carson's Tonight show.

Weekend, which can be called cheeky or impudent or cynical (depending on whether it amuses you or wounds you), started its irregular, some-time-during-the-month run in the middle of October, 1974. Its ratings for the time period and competition were good.

A. C. Nielson Co. estimated that it attracted 5.5 per cent of the nation's homes or, by the second standard, that 24 per cent of those looking at TV while Weekend was on the air chose to watch Weekend.

The ratings got better steadily. The weekend of June 7 and 8, found Weekend peaking at a rating of 8.3 per cent (or 5.7 million households) and a share of 32 per cent of those watching TV while it was on the air.

Even before Weekend hit that peak, it had won the permanent home it deserved. In March Richard C. Wald, presthat beginning in October Weekend would be "irreguident of NBC News announced lar" no more. Its home will be the first Saturday night of each month.

"The success of Weekend," Wald said, "has exceeded our most ambitious expectations." He added: "Our research shows that 62 per cent of the adult viewers of Weekend are between the ages of 18 and 49—a fairly young audience—which the program was designed to reach."

The success with the young audience is a curiosity, since executive producer Reuven Frank has created television's first adult news program. Quite deliberately, it is designed to be watched; it is not a radio program with incidental pictures that can be followed only by ear.

If you listen and don't watch, you miss the comments that flash upon the screen, such as "Subsidies can save free enterprise" or "Why did the Love Generation hate everybody?" or "If drinking water causes cancer, what's the use?" or "I don't know art; but I know what matches the drapes."

Those little comments, epigrams and stings are called "verbals" by Frank and anchorman Lloyd Dobyns and "about 80 per cent" of them are written by Frank, with the other 20 per cent coming from Dobyns. The rest of the writing of the 90-minute show, Dobyns says, reverses those statistics.

NBC wanted Tom Snyder to anchor Weekend, but Franks, who was president of NBC News from June 13, 1968 to Jan. 10, 1973, held out for Dobyns. Frank had been impressed with Dobyns coverage of the Paris peace talks on Vietnam. "Once or twice a day for four months, October to January, I had to find some different way to say the same thing: 'I don't know what's happening'," Dobyns said.

Dobyns is usually faithful to the requisite form of a television newsman. He begins with a properly somber expression, as though he were about to deliver the news that the end of the universe had come and gone. But there's a twitch of humor at the corners of the mouth and a glint in the eyes. The universe will survive, but meantime you may benefit from what you are about to be told.—(WP)

# TOP MOVIES SOLD TO TV

NEW YORK (AP) — Paramount Pictures said it has agreed to sell the television rights for 42 of its movies, including Chinatown, The Great Gatsby and a nine-hour combined version of Godfather Parts I and II, for about $76 million.

Paramount, a subsidiary of Gulf Western Industries Inc., said it will receive about $15 million from RCA Corp.'s NBC network for The Godfather and Godfather Part II. ABC and CBS will pay Paramount about $61 million for 40 other movies, Paramount said. The final details of the agreements are still being worked out, the movie studio added.

Other movies include Serpico, Death Wish, Paper Moon, Catch 22, Lady Sings and the Blues and Save the Tiger.

HOT FAST DELIVERY
PRICES TO SUIT YOUR BUDGET
HO HO Kitchen
COMPLETE CATERING SERVICE
No Party Too Big or Too Small
385-7788
FREE DELIVERY WEEKDAYS 4:00 p.m. - 12:00 p.m.
SUNDAY and HOLIDAYS 4:00 p.m. - 10 p.m.
FRI. and SAT. 4:00 p.m. to 2:00 a.m.
DIVISION OF LEES — CHINESE SMORGASBORD
1410 Broad (Near City Hall)

WHOLESALE & RETAIL
We install transmission coolers
COMPLETE 19-POINT DIAGNOSTIC CHECK
LO-COST AUTOMATIC TRANSMISSIONS
1901 Gov't at Chatham
388-4248
The Automotive Answer
see LO-COST

DON FUNK MANAGER

# MONDAY, JULY 21

**8 A.M.**
4—A.M. America
5—Today
6—Canada A.M.
7—Cartoons
8—Canada A.M.
11—Porky Pig
12—Frisky Frolics

**8:30 A.M.**
4—A.M. America
5—Today
6—Daybreak
7—Captain Kangaroo
8—Romper Room
11—New Zoo Revue
12—Frisky Frolics

**9 A.M.**
4—News
5—Seattle Today
6—Party Game
7—News
8—Kareen's Yoga
11—Spin-Off
12—Spin-Off

**9:30 A.M.**
2—Summer Schools
4—Not For Women Only
5—Seattle Today
6—Pay Cards
7—News
8—Pay Cards
11—Gambit
12—Gambit

**10 A.M.**
2—Mon Ami; Giant
4—Bonanza
5—High Rollers
6—Mon Ami; Giant
7—Tattletales
8—Consumer Prepare
11—Calendar; News
12—Tattletales

**10:30 A.M.**
2—Mr. Dressup
4—Bonanza continued
5—Hollywood Squares
6—Mr. Dressup
7—Love of Life
8—Definition
11—News
12—Love of Life

**11 A.M.**
2—Sesame Street
4—Showoffs
5—Magificent Marble Machine
6—Talk Back
7—Young and the Restless
8—Jean Cannem
11—700 Club
12—Young and the Restless

**11:30 A.M.**
2—Sesame Street continued
4—Rhyme and Reason
5—Jackpot
6—Talk Back continued
7—Search for Tomorrow
8—Jean Cannem continued
11—700 Club continued
12—Search for Tomorrow

**12 NOON**
2—Summer of '75
4—You Don't Say
5—Celebrity Sweepstakes
6—News; Ida Clarkson
7—News
8—News; It's Your Move
11—Beverly Hillbillies
12—Mike Douglas

**12:30 P.M.**
2—Summer '75 continued
4—All My Children
5—Days of Our Lives
6—Ida Clarkson
7—As the World Turns
8—Movie: Dark Command (12:45)
11—I Dream of Jeannie
12—Mike Douglas continued

**1 P.M.**
2—Bob Switzer
4—Ryan's Hope
5—Days of Our Lives continued
6—Hogan's Heroes
7—Guiding Light
8—Movie continued
11—Movie: Battle Circus
12—Mike Douglas continued

**1:30 P.M.**
2—Ed Allen
4—Let's Make a Deal
5—Doctors
6—FBI
7—Edge of Night
8—Movie continued
11—Movie continued
12—Match Game

**2 P.M.**
2—Bon Appetit
4—$10,000 Pyramid
5—Another World
6—FBI continued
7—Price Is Right
8—Movie continued
11—Movie continued
12—Price Is Right

**2:30 P.M.**
2—Edge of Night
4—One Life to Live
5—Another World continued
6—Edge of Night
7—Match Game
8—What's the Good Word?
11—Cartoons (2:45)
12—Dealer's Choice

**3 P.M.**
2—Juliette
4—General Hospital
5—NBC News Special
6—It's Your Move
7—Musical Chairs
8—He Knows, She Knows
11—Caspar — cartoon
12—All About Faces

**3:30 P.M.**
2—Take 30
4—Brady Bunch
5—Movie: Seven Hills of Rome
6—Take 30
7—Dinah!
8—Another World
11—Flintstones
12—Diamond Head

**4 P.M.**
2—Family Court
4—Merv Griffin
5—Movie continued
6—Family Court
7—Dinah continued
8—Another World continued
9—Sesame Street
11—Mickey Mouse Club
12—Cartoons

**4:30 P.M.**
2—Forest Rangers
4—Merv Griffin continued
5—Movie continued
6—Forest Rangers
7—Dinah continued
8—Brady Bunch
9—Sesame Street continued
11—Munsters
12—Merv Griffin (4:50)

**5 P.M.**
2—Mr. Dressup
4—Merv Griffin continued
5—Movie continued
6—Flying Nun
7—News
8—Ironside
9—Mister Rogers
11—Leave It To Beaver
12—Merv Griffin continued

**5:30 P.M.**
2—Partridge Family
4—News
5—News
6—News
7—News
8—Ironside continued
9—Electric Company
11—Bewitched
12—Griffin continued

ALL TIMES ARE LOCAL

CHANNELS RESERVE RIGHT TO MAKE LAST MINUTE CHANGES

# EVENING PROGRAMS

**6 P.M.**
2—Grass Roots
4—News
5—News
6—News
7—CBS News
8—News
9—Zoom
11—That Girl
12—Griffin; News

**6:30 P.M.**
2—Hourglass
4—News
5—News
6—News
7—Mike Douglas
8—News
9—Art Teleceourse
11—Love, American Style
12—CBS News

**7 P.M.**
2—Hourglass continued
4—To Tell the Truth
5—Truth or Consequences
6—Gunsmoke
7—Mike Douglas continued
8—Rookies
9—Book Beat
10—Soccer World
11—FBI
12—Kojak

**7:30 P.M.**
2—Reach for the Top
4—Last of the Wild
5—Hollywood Squares
6—Gunsmoke continued
7—Mike Douglas continued
8—Rookies continued
9—World Press
10—Natural Gardening
11—FBI continued
12—Kojak continued

**8 P.M.**
2—Mary Tyler Moore
4—Rookies
5—Baseball: Okland As vs. Orioles
6—Mary Tyler Moore
7—Gunsmoke
8—Ian Tyson
9—Clarence Darrow—Special
10—Natural Gardening
11—Ironside
12—New Candid Camera

**8:30 P.M.**
2—This Is the Law
4—Rookies contiued
5—Baseball continued
6—This Is the Law
7—Gunsmoke continued
8—Medical Centre
9—Special continued
10—From the Sidelines
11—Ironside continued
12—Let's Make a Deal

**9 P.M.**
2—Cannon
4—S.W.A.T.
5—Baseball continued
6—Cannon
7—Maude
8—Medical Centre continued
9—Special continued
10—Tennis Time
11—Movie: Parrish
12—Maude

**9:30 P.M.**
2—Cannon continued
4—S.W.A.T. continued
5—Baseball continued
6—Cannon continued
7—Rhoda
8—Pig and Whistle
9—Jean Shepherd's America
10—World Community '75
11—Movie continued
12—The Jeffersons

**10 P.M.**
2—V.I.P.
4—Caribe
5—Baseball continued
6—V.I.P.
7—Medical Center
8—Sweeney
9—Philadelphia Folk Festival
11—Movie continued
12—N.Y.P.D.

**10:30 P.M.**
2—Status of Children
4—Caribe continued
5—Baseball continued
6—Status of Children
7—Medical Center continued
8—Sweeney continued
9—Festival continued
11—Movie continued
12—Dan August

**11 P.M.**
2—News
4—News
5—News
6—News
7—News
8—News
11—News (11:20)
12—Dan August continued

**11:30 P.M.**
2—News
4—Mystery Movie
5—Johnny Carson
6—News
7—Jeopardy
8—News
11—Star Trek
12—Movie: Sandcastles

**12 MIDNIGHT**
2—Movie: Desperate Hours
4—Movie continued
5—Johnny Carson
6—Movie: Sapphire
7—Movie: The Big Heat
8—Movie: Southern Star
12—Movie continued

**12:30 P.M.**
2—Movie continued
4—Movie continued
5—Carson continued
6—Movie: The Gun and the Pulpit (1:55)
7—Movie: In Love and War (1:45)
8—Movie: Wilson (2:10)
12—Movie continued

ALL TIMES ARE LOCAL

CHANNELS RESERVE RIGHT TO MAKE LAST MINUTE CHANGES

## Today's Highlights

**US-USSR Space Flight—If the mission is on schedule, the networks may pre-empt regular programming for coverage of significant developments.**

**Dinah Shore Show, on 7 at 3:30.** Dinah's guests today include Cliff Robertson, Elke Sommer, Martin Milner and child actresses Melissa Gilbert and Melissa Sue Anderson (from Little House on the Prairie). (90 mins.)

**Clarence Darrow, on 9 at 8.** A repeat telecast of Henry Fonda's acclaimed television adaptation of his one-man Broadway play. Fonda uses Darrow's own words to portray the brilliant lawyer, known for his uncompromising honesty and unflinching courage. (90 mins.)

HENRY FONDA
. . . on 9 at 8 p.m.

**Ian Tyson Show, on 8 at 8.** Host Ian Tyson's guests tonight include Victoria folk singer Valdy. (30 mins.)

**V.I.P. on 2 and 6 at 10.** Hostess Lorraine Thomson talks with the Rt. Rev. Wilbur Howard, moderator of the United Church of Canada; and Christopher Chapman, 1967 Academy Award-winning Canadian filmmaker. (30 mins.)

**Philadelphia Folk Festival, on 9 at 10.** Highlights from the 1974 Philadelphia Folk Festival, with performers including John Prine and ragtime and blues artist Leon Redbone. (60 mins.)

**Johnny Carson Show, on 5 at 11:30.** Guest host Joey Bishop welcomes boxer Joe Frazier, Charo and jazz singer Cleo Laine and her musician husband John Dankworth. (90 mins.)

**Key to Ratings:**
**Excellent xxxx**
**Good xxx**
**Fair xx**
**Poor x**

## Movies

**Dark Command (xxx), on 8 at 12:45.** An action-filled 1940 western adventure about the rise and fall of William Cantrell and his notorious raiders, who ruled the state of Kansas after the Civil War. Cast includes John Wayne, Walter Pdgeon, Roy Rogers and Claire Trevor.

**Battle Circus (xx), on 11 at .** Humphrey Bogart and June Allyson star in this romantic 1953 drama about an army doctor and nurse who fall in love during the Korean War.

**The Seven Hills of Rome (xx), on 5 at 3:30.** A 1957 musical featuring the superb singing talents of the late Mario Lanza as a television star in Rome. Short on plot but long on gorgeous scenery and some fine singing.

**Parrish (xx), on 11 at 9.** A long, drippy soap drama about a boy and his mother living on a tobacco plantation. Filmed in 1961 and starring Troy Donahue, Claudette Colbert, Karl Malden and Connie Stevens.

**The Screaming Skull, on 4 at 11:30.** David McCallum stars in this made-for-television mystery drama about a murderer whose victim (his wife) returns to avenge her death. Supporting cast includes Carrie Nye and Vincent Gardenia.

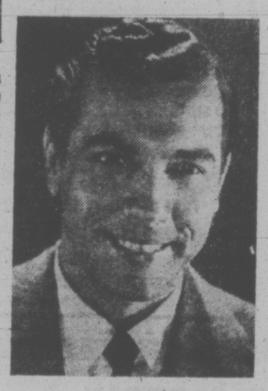

MARIO LANZA
. . . on 5 at 3:30 p.m.

**Sandcastles (xx), on 12 at 11:30.** A good cast (Jan-Michael Vincent, Bonnie Bedelia and Herschel Bernardi) helps this otherwise silly 1972 made-for-television ghost story about a man who dies in an auto accident, and returns to this world to make amends for a previous act of thievery.

**The Desperate Hours (xxx), on 2 at midnight.** Excellent direction and good acting highlights this suspenseful 1955 drama about three escaped convicts who hole up in the home of a respected family and use them as hostages. Humphrey Bogart heads a fine cast.

**Sapphire (xxx), on 6 at midnight.** An intriguing 1959 English-made mystery, with racial overtones, about the murder of a good-time girl who was part black. Perceptive, with good performances by Nigel Patrick and Yvonne Mitchell.

**The Big Heat (xxx), on 7 at midnight.** Glenn Ford, Gloria Grahame and Lee Marvin star in this excellent 1953 crime-drama about an ex-cop who cracks the underworld hold on a city with the help of a mobster's girlfriend. Marvin is superb as a sadistic killer.

**The Southern Star (xx), on 8 at midnight.** A 1969 English-made adventure based on a Jules Verne story about the ups and downs of jewel thieves in the wilds of Africa, circa 1900, starring George Segal, Ursula Andress and in a brief supporting role, Orson Welles. Filmed on location in Senegal, West Africa.

**In Love and War (xx), on 7 at 1:45.** A large cast highlights this episodic and entertaining 1958 drama about three young marines and their adventures "in love and war". The most interesting character is Brad Dillman as a bright, well-read young man who questions life and tries to find some answers. Others in the cast include Dana Wynter, Robert Wagner and Jeffrey Hunter.

HUMPHREY BOGART
. . . on 2 at midnight

GLENN FORD
. . . on 7 at midnight

**The Gun and the Pulpit (xxx), on 6 at 1:55.** Marjoe Gortner is well-suited to the colorful role of a gunslinger-turned-preacher in this entertaining 1974 made-for-television comedy, also starring Estelle Parsons and Slim Pickins.

**Wilson (xxxx), on 8 at 2:10.** An excellent 1944 biography of First World War U.S. president Woodrow Wilson, superbly performed by Alexander Knox. The film begins with Wilson at Princton and follows him all the way to his futile attempts to make the United States part of the League of Nations. Geraldine Fitzgerald heads a fine supporting cast.

SOAP STAR

# He'd Rather Switch Than Fight

By TOM DONNELLY

WASHINGTON (WP) — A lot of favorite soap opera characters have been knocked off, written out or dropped without explanation this season, but undoubtedly the development that caused the biggest flap in daytime drama circles was the firing of George Reinholt from Another World. Dump the man who played Steven Frame for eight years, the man acknowledged as one of the top daytime drama idols?

Reinholt's multitude of fans barely had time to register their incredulity and indignation when ABC announced that he had been signed for One Life to Live, which airs opposite, of all shows, Another World.

Will Steven Frame's fans switch to One Life to Live? Reinholt curls his lip at that question. He says the viewers know perfectly well where Steve Frame leaves off and George Reinholt begins. Soap opera fans know what's what.

"That's why I thought it was so offensive on Another World when the script called for Pat to have children," Reinholt said. "I mean, some time before that she had a hysterectomy.

So there she was, having twins yet. I said to them, "You think the viewers won't notice the impossibility there? You think they won't remember all that fuss about her hysterectomy?"

In Singin' In the Rain, Gene Kelly says his motto is "Dignity — always dignity." Reinholt's is "Accuracy — always accuracy." That's why he was fired from Another World: for complaining about the quality of the scripts, especially about what he saw as their "inaccuracy." Reinholt says when "you cause a character to have a mental breakdown — to be psychotic and catatonic —and then have her turn up perfectly well a couple of weeks later, as if she'd gone somewhere and taken a sanity pill, well, I call that inaccurate."

Reinholt says when Steven Frame was in jail once (for bribing a witness in a complicated court case), stock in Frame's construction company was transferred to someone "whose identity could not be learned." Reinholt told the producers of Another World he tought that situation was highly improbable; they replied, "Oh, women don't care about details like that."

Reinholt recalled the exchange with scorn: "Women own over 80 per cent of the wealth, but they don't care about things like that!" As for nervous breakdowns: if the writers feel women don't really like to look at them in the middle of their housework, then they should exclude them from their scripts instead of having "inaccurate" mini-breakdowns.

Reinholt said as much on a radio talk show and got a phone call from a woman with one of the most distinctive voices in show business.

"I am an Oscah winnah," the woman said. "And I want you to know I agree with you completely." Reinholt recalled, "I said excitedly, 'It's Bette Davis!" and the voice said, 'Ne-vah ... mind!'" The caller went on to elaborate her thoughts in inimitable clipped accents. "I'd always heard Davis is a soap opera fan," said Reinholt, "and with that call I knew it for sure."

Another World was the first soap opera to expand to regular hour-long episodes. "They claimed with an hour to play around in, the show would rise to a more profound level but it got worse," Reinholt said. "In one script, two characters spent six pages comparing furniture. Now I ask you! What we actors see on the printed page is 10 times worse than what you see on the screen. We knock ourselves out trying to make the material more human."

Reinholt says he thinks Harding Lemay, who writes Another World, took a dislike to the Steven Frame character because he hadn't created it: "I'd always played him as a city boy because that was established by Agnew Nixon, who created the show. Lemay made him a rural type with a big farm family background. In daytime drama, new writers often don't look too kindly on the past successes of other writers. They want to make things over in their own images."

(Reached by phone, Harding Lemay said it's nonsense to say he's allergic to characters created by other writers. Some of his favorites were created by other writers. Some of his favorites were created by others, most notably Steven Frame. "I find him fascinating," said Lemay. "When I took over I was told there was no specific background for Steven so I proceeded to give him one that would add dimension to the story.")

And then there were those complaints Reinholt kept making, such as his charge that a "craniotomy" was a perfectly ridiculous operation for a hero to have. Just the same, says Reinholt, he was shocked to get a letter from executive producer Paul Rauch announcing that the actor's attitude had become untenable and his behavior "more of a problem that the show can continue to sustain." After eight years, and because he wanted to make the show more lifelike!

But Reinholt says he is happy to be with One Life to Live, even if he is getting less money. "It has intelligent dialogue," he said, "and real people in comparatively real situation. I think soap opera is a pop art form, sort of like comic strips wired for sound. Talking comic strips. I think they're as valid as the ones in the paper, but to extend them to an hour's length is really pushing it. Could you look at six pages of comic strips? Gee, I don't know. I guess you could."

And how was the departure of Steven Frame from Another World explained? "They produced a younger brother to 'inherit the Frame empire'," Reinholt said. "And I guess they hope he'll fill the rest of the bill — with Alice (Frame's wife). They sent Steve off to Australia to build a great marble city. That's about how the dialogue went. 'Where are you going?' 'Australia.' 'What are you going to do there?' 'I'm going to build a city'."

Talking comic strips! Reinholt really has something there.

## see & think Program

### Part IV—Picture Quiz; 5 Points

He's the Minister of Finance. Can you name him?

### How Do You Rate?

91 to 100 points—Top Score!
81 to 90 points—Excellent
71 to 80 points—Good.
61 to 70 points—Fair
60 or Under?—H'mm!

### Family Discussion Question

What is your opinion of the federal budget?

## YOUR NEWS QUIZ

### Part I—National and International

Give yourself 10 points for each correct answer.

(Answers on Page 9)

1. In less than four hours, a severe tropical storm dumped six inches of rain — more than half the annual average — on the Saskatchewan capital of —?
   a-Moose Jaw
   b-Regina
   c-Edmonton
2. The federal budget called for an immediate 10-cent per gallon increase in the federal excise tax on (CHOOSE ONE: gasoline, liquor) which is purchased for non-commercial purposes.
3. Statistics Canada reported that the GNP declined 1.45 per cent in the first quarter of 1975, the largest quarterly drop in 14 years. What do the initials "GNP" stand for?
4. President Idi Amin of Uganda (CHOOSE ONE: spared the life of, executed) a British lecturer sentenced to death for calling him a "village tyrant."
5. Prime Minister Indira Gandhi, who declared a state of emergency in her nation of —?—, suspended some constitutional rights and ordered the arrests of some political opponents on national security grounds.

### Part II—Words in the News

Take 4 points for each word that you can match with its correct meaning.

| | |
|---|---|
| 1 abrupt | a-dishonest, immoral |
| 2 bankrupt | b-sudden |
| 3 corrupt | c-hinder or stop action |
| 4 interrupt | d-break open or burst |
| 5 rupture | e-unable to pay debts |

### Part III—Names in the News

Take 5 points for names that you can correctly match with the clues.

| | |
|---|---|
| 1 Edward Heath | a-Quebec Labor Minister |
| 2 Vasco Goncalves | b-Spanish Chief of State |
| 3 Samora Machel | c-President of Mozambique |
| 4 Jean Cournoyer | d-former British prime minister |
| 5 Generalissimo Francisco Franco | e-Portuguese prime minister |

# Mozart Opera on CBC Radio

The Canadian airwaves will ring out with the brilliant sound of Mozart's opera The Magic Flute Tuesday, July 22, as CBC Radio broadcasts the production from the National Arts Centre, Ottawa.

CBC Tuesday Night, which every week brings listeners the best in musical and dramatic entertainment, will air the program July 22, 8:03 p.m. CBC-FM's Encore will repeat it in stereo Thurs., July 24, 7 p.m. This fantasy opera, which combines elements of the sublime and ridiculous, will be sung in English

Recorded at the NAC's Midsummer Music Festival, The Magic Flute stars Patricia Wells as Pamina; John Brecknock, Tamino; Mary Lou Fallis, Pagagena; David Holloway, Pagageno; Alan Crofoot, Monostatos; Joseph Rouleau, Sarastro; Louise Lebrun, Queen of the Night; Barbara Collier, Diane Loeb and Janet Stubbs as the Queen's ladies; and Barney Ingram and Donald Bell as the priests.

Critic William Littler of the Toronto Star praised Bernardi's conducting of the National Arts Centre Orchestra as "a model of Mozartean taste and compassion." He described the Orchestra as "this country's finest Mozartean ensemble."

As a special intermission feature, Ottawa freelancer Christopher Thomas will interview Bernardi, some of the soloists and other representatives from all areas of the production.

# TUESDAY, JULY 22

**8 A.M.**
4—A.M. America
5—Today
6—Canada A.M.
7—Cartoons
8—Canada A.M.
11—Porky Pig
12—Frisky Frolics

**8:30 A.M.**
4—A.M. America
5—Today
6—Daybreak
7—Captain Kangaroo
8—Romper Room
11—New Zoo Revue
12—Frisky Frolics

**9 A.M.**
4—News
5—Seattle Today
6—Party Game
7—News
8—Kareen's Yoga
11—Spin-Off
12—Spin-Off

**9:30 A.M.**
2—Mr. Piper
4—Not for Women Only
5—Seattle Today
6—Pay Cards
7—News
8—Pay Cards
11—Gambit
12—Gambit

**10 A.M.**
2—Mon Ami, Giant
4—Bonanza
5—High Rollers
6—Mon Ami, Giant
7—Tattletales
8—Consumer Prepare
11—Calendar; News
12—Tattletales

**10:30 A.M.**
2—Mr. Dressup
4—Bonanza continued
5—Hollywood Squares
6—Mr. Dressup
7—Love of Life
8—Definition
11—News
12—Love of Life

**11 A.M.**
2—Sesame Street
4—Showoffs
5—Magnificent Marble Machine
6—Talk Back
7—Young and the Restless
8—Jean Cannem
11—700 Club
12—Young and the Restless

**11:30 A.M.**
2—Sesame Street continued
4—Rhyme and Reason
5—Jackpot
6—Talk Back continued
7—Search for Tomorrow
8—Cannem continued
11—700 Club continued
12—Search for Tomorrow

**12 NOON**
2—Summer '75
4—You Don't Say
5—Celebrity Sweepstakes
6—News; Ida Clarkson
7—News
8—News; It's Your Move
11—Beverly Hillbillies
12—Mike Douglas

**12:30 P.M.**
2—Summer '75 continued
4—All My Children
5—Days of Our Lives
6—Ida Clarkson
7—As the World Turns
8—Move: Run Wild, Run Free (12:45)
11—I Dream of Jeannie
12—Mike Douglas continued

**1 P.M.**
2—Bob Switzer
4—Ryan's Hope
5—Days of Our Lives continued
6—Hogan's Heroes
7—Guiding Light
8—Movie continued
11—Movie: Dingaka
12—Mike Douglas continued

**1:30 P.M.**
2—Ed Allen
4—Let's Make a Deal
5—Doctors
6—FBI
7—Edge of Night
8—Movie continued
11—Movie continued
12—Match Game

**2 P.M.**
2—Coronation Street
4—$10,000 Pyramid
5—Another World
6—FBI continued
7—Price Is Right
8—Movie continued
11—Movie continued
12—Price Is Right

**2:30 P.M.**
2—Edge of Night
4—One Life to Live
5—Another World continued
6—Edge of Night
7—Match Game
8—What's the Good Word?
11—Cartoons (2:45)
12—Dealer's Choice

**3 P.M.**
2—Juliette
4—General Hospital
5—Somerset
6—It's Your Move
7—Musical Chairs
8—He Knows, She Knows
11—Caspar — cartoon
12—All About Faces

**3:30 P.M.**
2—Take 30
4—Brady Bunch
5—Movie: Tea for Two
6—Take 30
7—Dinah!
8—Another World
11—Flintstones
12—Diamond Head

**4 P.M.**
2—Family Court
4—Mery Griffin
5—Movie continued
6—Family Court
7—Dinah continued
8—Another World continued
9—Sesame Street
11—Mickey Mouse Club
12—Funorama

**4:30 P.M.**
2—Forest Rangers
4—Griffin continued
5—Movie continued
6—Forest Rangers
7—Dinah continued
8—Brady Bunch
9—Sesame Street continued
11—Munsters
12—Merv Griffin (4:50)

**5 P.M.**
2—How It Happens
4—Griffin continued
5—Movie continued
6—Flying Nun
7—News
8—Ironside
9—Mister Rogers
11—Leave It to Beaver
12—Merv Griffin

**5:30 P.M.**
2—Partridge Family
4—News
5—News
6—News
7—News
8—Ironside continued
9—Electric Company
11—Bewitched
12—Griffin continued

ALL TIMES ARE LOCAL

CHANNELS RESERVE RIGHT TO MAKE LAST MINUTE CHANGES

## EVENING PROGRAMS

**6 P.M.**
2—Sun Spots
4—News
5—News
6—News
7—News
8—News
9—Zoom
11—That Girl
12—Griffin; News

**6:30 P.M.**
2—Hourglass
4—News
5—News
6—News
7—Mike Douglas
8—News
9—Children in Crisis—Telecourse
11—Love, American Style
12—CBS News

**7 P.M.**
2—Hourglass continued
4—To Tell the Truth
5—Truth Or Consequences
6—Hawaii Five-O
7—Mike Douglas continued
8—Joey and Dad
9—Lilias Yoga
10—A Show of Hands
11—FBI
12—Movie: Voyage to the Bottom of the Sea

**7:30 P.M.**
2—Rainbow Country
4—Exploration Northwest
5—Name That Tune
6—Five-O continued
7—Mike Douglas continued
8—Joey and Dad continued
9—Documentary Special
10—Music Victoria
11—FBI continued
12—Movie continued

**8 P.M.**
2—Happy Days
4—Happy Days
5—Adam-12
6—Happy Days
7—Good Times
8—Excuse My French
9—The Way It Was
10—German Diary
11—Ironside
12—Movie continued

**8:30 P.M.**
2—Police Story
4—Movie: Let's Switch!
5—Movie: The Last Survivors
6—Police Story
7—M-A-S-H
8—Marcus Welby
9—Folk Music
10—Scuttlebut
11—Ironside continued
12—Movie continued

**9 P.M.**
2—Police Story continued
4—Movie continued
5—Movie continued
6—Police Story continued
7—Hawaii Five-O
8—Welby continued
9—Nova
10—Outlook
11—Movie: Ocean's 11
12—Hawaii Five-O

**9:30 P.M.**
2—Homemade Jam
4—Movie continued
5—Movie continued
6—Homemade Jam
7—Five-O continued
8—Headline Hunters
9—Nova continued
10—Outlook continued
11—Movie continued
12—Five-O continued

**10 P.M.**
2—Look Who's Here
4—Marcus Welby
5—Police Story
6—Look Who's Here
7—Barnaby Jones
8—Harry O
9—Interface
11—Movie continued
12—Love Thy Neighbor

**10:30 P.M.**
2—World Aquarium
4—Welby continued
5—Police Story continued
6—World Aquarium
7—Barnaby Jones continued
8—Harry O continued
9—Jean Shepherd's America
11—Movie continued
12—Mannix

**11 P.M.**
2—News
4—News
5—News
6—News
7—News
8—News
11—News (11:20)
12—Mannix continued

**11:30 P.M.**
2—News
4—Mystery Movie
5—Johnny Carson
6—News
7—Jeopardy
8—News
11—Star Trek
12—Movie: The Reckoning

**12 MIDNIGHT**
2—Movie: Edge of Fear
4—Movie continued
5—Carson continued
6—Movie: Lady From Louisiana
7—Movie: Fraulein
8—Movie: Get Christie Love!
11—Star Trek continued
12—Movie continued

**12:30 P.M.**
2—Movie continued
4—Movie continued
5—Tomorrow (1:00)
6—Movie: Magic Fire (1:45)
7—Movie: This Savage Land (1:50)
8—Movie: Sand (1:30)
12—Movie continued

ALL TIMES ARE LOCAL

CHANNELS RESERVE RIGHT TO MAKE LAST MINUTE CHANGES

## Today's Highlights

**U.S.-U.S.S.R — If the mission is on schedule, the networks may pre-emt regular programs for coverage of the Apollo spacecraft's return flight.**

**Mike Douglas Show, on 12 at noon and 7 at 6:30.** Women and alcoholism is the theme of today's show and Mike's guests include psychiatrist William Rader, who is head of the Alcoholism Program at Pacific Hospital in Long Beach, California; and four women who describe their former drinking problems. (90 mins.)

NORMIE KWONG
. . . on 2 and 6 at 10 p.m.

**The Way It Was, on 9 at 8.** Hockey takes the spotlight for tonight's edition of this sports retrospective series with the focus on the 1954 Stanley Cup championship game between the Detroit Red Wings and the Montreal Canadiens. (30 mins.)

**Nova, on 9 at 9.** Take the World from Another Point of View — a profile of two scientists, geneticist Richard Lewontin and physicist Richard Feynman, with different philosophical approaches to their work. Both men are interviewed about their research and discoveries. (60 mins.)

**Look Who's Here, on 2 and 6 at 10.** Normie Kwong, the "China Clipper" of the Edmonton Eskimos during the '50s and early '60s, is interviewed by Bill Stephenson, sports director of a Toronto radio station. (30 mins.)

**World Aquarium, on 2 and 6 at 10:30.** Co-hosts Bob Switzer and scientist Murray Newman look at the Pacific salmon, including their run to the spawning grounds of the Fraser River, and the catching of the fish at the river's mouth for canning. (30 mins.)

## Movies

**Run Wild, Run Free (xxx), on 8 at 12:45.** The beautiful Dartmoor country of England forms the background for this 1969 psychological drama about a mute child and his love for a wild pony, starring Mark Lester and John Mills.

**Dingaka (xx), on 11 at 1.** An offbeat but interesting 1965 drama, filmed in Africa, about an attornew who takes the case of a tribesman charged with murdering a rival he believed killed his daughter. Stanley Baker and Juliet Prowse star.

**Tea For Two (xx), on 5 at 3:30.** The 1920s play No, No Nanette served as the basis for this pleasant 1950 musical-comedy, starring Doris Day, Gordon MacRae and Eve Arden.

**Voyage to the Bottom of the Sea (xxx), on 12 at 7.** Excellent trick photography and special effects enhance this 1961 science-fiction tale about an atomic submarine trying to halt a radiation belt threatening the earth. A better-than-average cast includes Walter Pidgeon, Joan Fontaine and Peter Lorre.

BARBARA FELDON
. . . on 4 at 8:30 p.m.

**Let's Switch (xx), on 4 at 8:30.** Barbara Feldon, Barbara Eden and Richard Schaal star in this made-for-television comedy about the chaos that occurs when a woman's magazine editor trades roles with her former college chum, a suburban housewife.

**The Last Survivors, on 5 at 8:30.** No rating available on this 1975 made-for-TV drama, based on a true story, starring Martin Sheen as the highest-ranking officer to survive the sinking of his ship in a typhoon, faced with life and death decisions in an overloaded lifeboat.

**Ocean's 11 (xx), on 11 at 9.** Members of the so-called Sinatra "Clan" (Dean Mrtin, Sammy Davis Jr., Peter Lawford, Joey Bishop and Sinatra himself) star in this uneven 1960 comedy-crime-drama about a group of old war buddies who decide to pull a daring Las Vegas robbery.

**Murder in the First Person Singular, on 4 at 11:30.** A made-for-TV mystery movie starring William Windom as a terminally ill teacher trying to capitalize on the double-indemnity clause in his life insurance policy by blackmailing a student into murdering him.

**The Reckoning (xxx), on 12 at 11:30.** London and Liverpool form the backdrop for this perceptive 1969 portrait of a ruthless businessman who has made a success in southern England but is forced to return to his home in the North to visit his dying father. Nicol Williamson and Rachel Roberts head a fine cast.

**Edge of Fear (x), on 2 at midnight.** Routine 1963 Spanish-made mystery about a nightclub dancer who witnesses a murder, and becomes the target for his next crime.

**Lady from Louisiana (xx), on 6 at midnight.** A 1941 costume drama, set in old New Orleans, about a determined lawyer trying to rid the city of crime, starring John Wayne and Ona Munson.

**Fraulein (x), on 7 at midnight.** A poorly made 1958 drama which traces a young German girl's hard times during the last days of the Second World War. Dana Wynter appears perfectly groomed, despite many harrowing adventures, and Mel Ferrer is customarily tall, thin and tedious.

**Get Christie Love! (xx), on 8 at midnight.** Teresa Graves stars in this 1974 crime-drama which served as the pilot for her short-lived television series of the same name.

**Sand (xx), on 8 at 1:30.** The Will James novel about the trials and tribulations of a show horse served as the basis for this 1949 drama, starring Mark Stevens, Coleen Gray and Rory Calhoun.

**Magic Fire (xx), on 6 at 1:45.** Ham acting and a plodding plot hampers this 1956 biography about the life and

RACHEL ROBERTS
. . . on 12 at 11:30 p.m.

times of 19th-century composer Richard Wagner, starring Alan Badel and Yvonne De Carlo. But if you are a classical music fan, you will enjoy the beautiful score incorporated into the story.

**This Savage Land (xx), on 7 at 1:50.** Standard 1968 western about the hardships faced by homesteaders in the frontier West, starring Barry Sullivan, George C. Scott and Kathryn Hays.

# Still the Top—Carson Is His Own Best Guest

By WALLACE MARKFIELD

(NYT) — Like Job, Johnny Carson and Mike Douglas and Merv Griffin nearly always sit still and ask overwhelming questions. "You're supposed to be a toenail biter. Are you a toenail biter?" "What do you think about when you're on the potty?" "Would you rather have a guy look up or look down your dress?" "Do you have strong feelings about God?"

However inspired or insipid the answer, they maintain the slightly melancholy, worldly-wise manner of men whose ears are filled 90 minutes a day, five days a week, with the daffy clamor and din of our culture. If at this moment Ronald Reagan and Jerry Lewis sit alongside them trading one liners, tomorrow I. F. Stone and Charo may be mixed and matched with a husband-and-wife team of guitar-playing rabbis.

Just recently, for that matter, Jeanne Dixon prophesied either better times or an apocalypse; Jane Fonda carried bad news about the contradictions of capitalism; Senator Edward Kennedy disagreed with Jane Fonda, although both agreed on the need for disagreement; and Masters and Johnson insisted — as did Otto Preminger — that the orgasm is a nice way to relieve sexual tension.

With all that jabber and jargon by representatives from every state of nerves, every occupation and preoccupation, it is not surprising that talk shows have never been seriously treated by serious-minded critics. Yet they add up to something like an oral history of our times, not to overlook the fact that they are highly entertaining, guileless, lowbrow diversions that put us under no obligation to take the long view, the broad view, the balanced view.

The beginning of a serious look at the talk shows, it seems to me, is to acknowledge that Carson and Douglas and Griffin are each different from the others.

Watching Douglas and Griffin handle their guests, one begins to understand how much art or artifice of the highest order go into being and staying simply likable. Thus, even when dealing with such a talk-show workhorse as Dr. Joyce Brothers, Douglas is never less than absolutely attentive and consummately curious. "Do you feel," he wants to know — and know and know — "That Helen's (Helen Gurley Brown) attitudes, feelings about chikdren are held, shared by . . . oh, more women than we realize?"

In a soft, somewhat stricken voice, Dr. Brothers announces her suspicion that environment and heredity and culture combine to condition, condition and influence, influence and shape, shape and form a woman's attitudes, attitudes and feelings about children.

While she makes her case, Douglas's "Yes, Yes, oh-ho yes!" builds and builds in earnestness and passionate intensity. All at once, Dr. Brothers gives a squirty little smile, the smile of a Disney squirrel; the glimpse of her over-bite is more engaging and eloquent than anything she has said. A moment passes, then another, then she sings out, "One recent study shows that the maternal urge is . . . more, much more than we realize . . . that so-called urge . . ."

MIKE DOUGLAS
. . . earnest

## Dreambound

Douglas, ecstatic with affirmation, begins to nod; he is still nodding when Dr. Brothers goes straight to the heart of the matter: ". . . is what society, our social structure urges upon women."

And pretty soon the time is up. ("Hey — Douglas smacks his brows with one hand, blows kisses with the other — "We . . . are . . . out . . . of time." Yet no guest has failed to make and round off her pinpoint. "Will you come back . . . soon?" pleads Douglas.

Indeed they will, absolutely they will — and so, come to think of it, will most of us, for during those last few seconds, when the credits roll, when the camera pans around the theatre and picks out those shining dreambound faces, it's hard to fight down the feeling that we too are of some interest, we too may one day make a good showing with this sunny, sweet-tempered man.

Given the choice, though, we might be just a bit better off with Merv Griffin, who in sunniness and sweet-temper exceeds not only Douglas but Bambi. Besides, there's a suggestion around the edges of Griffin's round-eyed, honeyed gaze that he can use the business a lot more than Douglas, to say nothing of Carson, that he doesn't mind — not that much — if he's

JOHNNY CARSON
. . . slick and snappy

scheduled as the last stop on the talk-show shuttle.

He's pleased, he's delighted — and the pleasure, the delight attends him like an aura for the full 90 minutes — that one of the stars of The Towering Inferno, of Earthquake, of A Woman Under the Influence has dropped in and, by crazy coincidence, brought along a clip from The Towering Inferno, from Earthquake, from A Woman Under the Influence.

But even if Carson showed the same clip weeks ago and Douglas only days ago, on Griffin's monitor the print seems fresher, the focus sharper—or else we're simply compelled to watch more intensely. And how could it be otherwise? Anything less would constitute a rejection of Griffin, who's about as easy to reject as a Chaplin waif, and he often appears to expect even rougher handling from the world.

We might wish, in fact, that he would be altogether convinced of his own unaffected grace and charm — at least that he would manage to say, "Listen, we really have a great show for you today" without a persistent quaver of apprehension.

Yet, in his own wistful, yearning, homier-than-thou way, Griffin goes quickly and deeply inside his guests. Like Jack Paar, he has the knack of wheddling out of them the subtlest tones and overtones, the single most significant gesture.

"Oh, I bet you had your share," he says to Totie Fields, implying trouble, hard work, bad luck and hurt. "Who counts?" she replies with a one-shouldered shrug, meaning trouble, hard work, bad luck and hurt and it is almost possible to forget that we've seen her at least once too often.

Alas, conditions on the Johnny Carson Show rarely favor such close, quiet, thoughtful contemplation.

The stage is overlighted, overfurnished; the tempo is fast, fizzy, the atmosphere charged with anger. We sense, perhaps, that a little too much is at stake for those who sit alongside the lord of hosts. ("Oh, yes! Oh, yes! Oh, yes! John, you gave me my start, John!" cries Joan Rivers. "This show, your show meant muncho to me!" cries Freddie Prinz. "They knew me, but until I came on here they didn't know me!" cries Karen Valentine.)

One guest will praise Carson's tennis serve, another his card tricks, yet another begs for his Humphrey Bogart impression, and all assume postres of supplication till the obligatory plug. ("Hey, you're opening at Caesar's Palace . . . Hey, you'll be doing that new series . . Hey, you've got a special coming up . . Hey, you've got this pilot, this album, this movie, this spin-off . . ."

These plugs plainly bore Carson, and it shows, along with everything else, plainly on his face, which is like the face of a malevolent Stan Laurel. Without wasting a line or motion of it, he can articulate and make ultravisible incredible variations of mood. He has a dangerous deadpan, an evil double take and a pair of eyes as restless and uncongenial as a school of piranha; at their very kindest they register killing shrewdness.

## Secure

Over these 13 years the choir boy smartaleck, the sweet-shoppie tease who used to stare fixedly at a starlet's cleavage and say, "You never get to see any more good double features," has grown colder-hearted, tougher-minded, more secure in his comic identity and just mean and fast and fiendishly funny enough to pass off genuine irony as tinny patter. In place of the merely brilliant emcee stands a sardonic ringmaster given to flicking his whip at the audience. ("They were the kind of people whom if you were mailing out you'd address to Occupant Only."

And nowadays Carson tends increasingly to take the hide off a guest. ("I love your hair-style, but I'm not so sure about your life-style." . . . "I think you have the real essentials to be a writer—a desk, a typewriter and plenty of paper")

In the long run, Carson is his own best guest. Slick and snappy as his show is, one week's, one month's, one year's assortment of personality-pushers fades into the next's, and the finest, funniest moments come when Carson is on camera. But when is he not? When, furthermore, does he fail to top a top banana? To exalt the dreariest dialogue? (Super-star guest: "Today's toys are shoddy and in many ways sexist; they fail to relate to the underlying emotional needs of young people or the child." Carson, using the voice of a demented nymphet: "Hi. I'm your Barbie doll. Come see my water bed. Come join my consciousness-raising group.")

Once he even upstaged a troupe of singing dogs by studying them with exquisitely silent sad courtesy; he seemed throughout to be considering the canine condition.

After all this time, Carson remains, at bottom, unknownable. But does it really matter? Which of us would think to ask what it is that Carson or Douglas or Griffin uphold, what is of consequence to them? Is there anything? Maybe, just maybe, we once in a while have an idea a notion that Johnny and Mike and Merv are more or less of the kind who surely, probably most likely would make a statement if the time ever came to make a statement — and that as such a time they would say to us, out of a higher wisdom:

"Stay tuned, folks, because we'll be right back after this station break."

MERV GRIFFIN
. . . wistful

### Here are the Answers for your News Quiz

PART I: 1-b; 2-gasoline; 3-Gross National Product; 4-spared the life of; 5-India.
PART II: 1-b; 2-e; 3-a; 4-c; 5-d.
PART III: 1-d; 2-e; 3-c; 4-a; 5-b.
PICTURE QUIZ: John Turner.

TV SERVICE GUIDE

For Fast, Reliable Color TV Service
Call
CITY CENTRE TV
University Heights Centre
Open Daily 10 a.m.-10 p.m.
477-6971

EATON'S
Television and Appliance Repair
Dial 382-7141
Ask for Appliance Repairs

Sears
TV Repairs
595-9111 For Free Pick Up and Delivery
Charge It on Your Simpsons-Sears All Purpose Account

TELEVISION SERVICE CENTRE
1014 Cook Street at Fort
383-6083
Same Day Service in Our Shop or in Your Home
RENTALS AND SALES

Kent's TV
Specializing in
• ELECTROHOME
• ZENITH • HITACHI
• SALES • SERVICE
• RENTALS
742 Fort St. 383-7104

Electrohome
CUSTOMER SERVICE
Ask about our extended warranty plan
385-3384 2533 Government

"Color TV Specialists"
RCA
CUSTOMER SERVICE
• Enquire about Our Factory Service Contracts
827 Devonshire Rd.
382-8141

WATCH FOR TV SERVICE GUIDE
Every Week in this Paper

For Fast, Courteous Service on
• Magnavox • Admiral • Emerson
COLOR TV * STEREO * B/W TV
Evenings and Saturdays too. Loaners too. Special courtesy Discount to OAPs. Big Selection of used and reconditioned Black and White or Color Televisions
Phone anytime
388-6264
THE TRADERS
715 Finlayson

# WEDNESDAY, JULY 23

**8 A.M.**
4—A.M. America
5—Today
6—Canada A.M.
7—Cartoons
8—Canada A.M.
11—Porky Pig
12—Frisky Frolics

**8:30 A.M.**
4—A.M. America
5—Today
6—Daybreak
7—Captain Kangaroo
8—Romper Room
11—New Zoo Revue
12—Frisky Frolics

**9 A.M.**
4—News
5—Seattle Today
6—Party Game
7—News
8—Kareen's Yoga
11—Spin-Off
12—Spin-Off

**9:30 A.M.**
2—Summer Schools
4—Not for Women Only
5—Seattle Today
6—Pay Cards
7—News
8—Pay Cards
11—Gambit
12—Gambit

**10 A.M.**
2—Mon Ami; Giant
4—Bonanza
5—High Rollers
6—Mon Ami; Giant
7—Tattletales
8—Consumer Prepare
11—Calendar; News
12—Tattletales

**10:30 A.M.**
2—Mr. Dressup
4—Bonanza continued
5—Hollywood Squares
6—Mr. Dressup
7—Love of Life
8—Definition
11—News
12—Love of Life

**11 A.M.**
2—Sesame Street
4—Shenanigans
5—Magnificent Marble Machine
6—Talk Back
7—Young and the Restless
8—Jean Cannem
11—700 Club
12—Young and the Restless

**11:30 A.M.**
2—Sesame Street continued
4—Rhyme and Reason
5—Jackpot
6—Talk Back continued
7—Search for Tomorrow
8—Cannem continued
11—700 Club
12—Search for Tomorrow

**12 NOON**
2—Summer '75
4—You Don't Say
5—Celebrity Sweepstakes
6—News; Ida Clarkson
7—News
8—News; It's Your Move
11—Beverly Hillbillies
12—Mike Douglas

**12:30 P.M.**
2—Summer '75 continued
4—All My Children
5—Days of Our Lives
6—Ida Clarkson
7—As the World Turns
8—Movie: Strange One (12:45)
11—I Dream of Jeannie
12—Mike Douglas continued

**1 P.M.**
2—Bob Switzer
4—Ryan's Hope
5—Days of Our Lives continued
6—Hogan's Heroes
7—Guiding Light
8—Movie continued
11—Movie: Casanova's Big Night
12—Mike Douglas continued

**1:30 P.M.**
2—Ed Allen
4—Let's Make a Deal
5—Doctors
6—FBI
7—Edge of Night
8—Movie continued
11—Movie continued
12—Match Game

**2 P.M.**
2—Coronation Street
4—$10,000 Pyramid
5—Another World
6—FBI continued
7—Price Is Right
8—Movie continued
11—Movie continued
12—Price Is Right

**2:30 P.M.**
2—Edge of Night
4—One Life to Live
5—Another World continued
6—Edge of Night
7—Match Game
8—What's the Good Word
11—Movie continued; Cartoons
12—Dealer's Choice

**3 P.M.**
2—Juliette
4—General Hospital
5—Somerset
6—It's Your Move
7—Musical Chairs
8—He Knows, She Knows
11—Caspar — cartoon
12—All About Faces

**3:30 P.M.**
2—Take 30
4—Brady Bunch
5—Movie: Secret of My Success
6—Take 30
7—Dinah!
8—Another World
11—Flintstones
12—Diamond Head

**4 P.M.**
2—Family Court
4—Merv Griffin
5—Movie continued
6—Family Court
7—Dinah continued
8—Another World continued
9—Sesame Street
11—Mickey Mouse Club
12—Funorama

**4:30 P.M.**
2—Forest Rangers
4—Griffin continued
5—Movie continued
6—Forest Rangers
7—Dinah continued
8—Brady Bunch
9—Sesame Street continued
11—Munsters
12—Merv Griffin (4:50)

**5 P.M.**
2—Baseball: Astros vs Expos
4—Griffin continued
5—Movie continued
6—Baseball: Astros vs Expos
7—News
8—Ironside
9—Mister Rogers
11—Leave It To Beaver
12—Merv Griffin continued

**5:30 P.M.**
2—Baseball continued
4—News
5—News
6—Baseball continued
7—News
8—Ironside continued
9—Electric Company
11—Bewitched
12—Merv Griffin continued

ALL TIMES ARE LOCAL

CHANNELS RESERVE RIGHT TO MAKE LAST MINUTE CHANGES

# EVENING PROGRAMS

**6 P.M.**
2—Baseball continued
4—News
5—News
6—Baseball continued
7—News
8—News
9—Zoom
11—That Girl
12—Griffin; News

**6:30 P.M.**
2—Baseball continued
4—News
5—News
6—Baseball continued
7—Mike Douglas
8—News
9—Art Telecourse
11—Love, American Style
12—CBS News

**7 P.M.**
2—Baseball continued
4—Seattle Sounders Soccer
5—Truth or Consequences
6—Baseball continued
7—Mike Douglas continued
8—CFL: Calgary at Regina
9—Lilias Yoga
10—Island Hobbyist
11—FBI
12—Magic Lantern

**7:30 P.M.**
2—Sports Review
4—Seattle Soccer
5—Treasure Hunt
6—Sports Review
7—Mike Douglas continued
8—Football continued
9—Book Beat
10—The Sky Tonight
11—FBI continued
12—Hollywood Squares

**8 P.M.**
2—Hourglass
4—That's My Mama
5—Little House on the Prairie
6—Flying Nun
7—Tony Orlando
8—Football continued
9—Feeling Good
10—Britain on Parade
11—Ironside
12—Doctor in the House

**8:30 P.M.**
2—Hourglass continued
4—Movie: Unwed Father
5—Little House continued
6—Brady Bunch
7—Orlando continued
8—Football continued
9—Environment Series
10—It's Your Dime
11—Ironside continued
12—M-A-S-H

**9 P.M.**
2—Bob Switzer
4—Movie continued
5—Zoo Gang
6—Little House on the Prairie
7—Cannon
8—Football continued
9—Theatre In America
10—It's Your Dime
11—Movie : The Oscar
12—Owen Marshall

**9:30 P.M.**
2—Partridge Family
4—Movie continued
5—Zoo Gang continued
6—Little House continued
7—Cannon continued
8—It's Up To You
9—Drama continued
10—It's Your Dime
11—Movie continued
12—Owen Marshall continued

**10 P.M.**
2—Music Machine
4—Baretta
5—Zoo Gang continued
6—Ironside
7—Mannix
8—FBI
9—Drama continued
10—It's Your Dime
11—Movie continued
12—All In The Family

**10:30 P.M.**
2—TBA
4—Baretta continued
5—Zoo Gang continued
6—Ironside continued
7—Mannix continued
8—FBI continued
9—Drama continued
11—Movie continued
12—Crimes of Passion

**11 P.M.**
2—News
4—News
5—News
6—News
7—News
8—News
11—Movie continued
12—Crimes continued

**11:30 P.M.**
2—News
4—Mystery Movie
5—Johnny Carson
6—News
7—Jeopardy
8—News
11—Star Trek
12—Movie: Seven Golden Men

**12 MIDNIGHT**
2—Movie: The Group
4—Movie continued
5—Carson continued
6—Movie: Killer Bees
7—Movie: The Burglar
8—Movie: Assignment: Munich
11—Star Trek continued
12—Movie continued

**12:30 P.M.**
2—Movie continued
4—Movie continued
5—Tomorrow (1:00)
6—Movie: Spoilers of the Forest (1:30)
7—Movie: Surprise Package (1:45)
8—Movie: I Sailed to Tahiti (2:05)
12—Movie continued

ALL TIMES ARE LOCAL

CHANNELS RESERVE RIGHT TO MAKE LAST MINUTE CHANGES

## Today's Highlights

**U.S.-U.S.S.R. SPACE FLIGHT—If the mission is on schedule, the networks may pre-empt regular programming for coverage of the Apollo spacecraft's return flight.**

**Mike Douglas Show, on 12 at noon and 7 at 6:30.** Mike and co-host Ted Mack re-create the Amateur Hour on tonight's program, with guests including Jerry Vale, Tiny Tim and nine talented amateurs. (90 mins.)

**Feeling Good, on 9 at 8.** Bill Cosby and host Dick Cavett illustrate ways of coping with stressful situations on tonight's edition of this PBS health series. The program also includes cardiologist Dr. Herbert Benson, who demonstrates techniques for relaxing. (30 mins.)

BILL COSBY
. . . on 9 at 8 p.m.

## Movies

**The Strange One (xxxx), on 8 at 12:45.** An exciting 1957 movie version of the powerful play, End As a Man, about life in a Southern military school which is presided over by a sadistic upper classman. The cast is excellent, especially Ben Gazzara in his screen debut.

**Casanova's Big Night (xx), on 11 at 1.** Bob Hope and Joan Fontaine star in this mild 1954 comedy about a timid tailor's apprentice who poses as the great lover and finds himself in the middle of court intrigue.

**The Secret of My Success (x), on 5 at 3:30.** A 1965 black comedy about a police constable's lucrative adventures with the fair sex, starring James Booth, Stella Stevens, Honor Blackman and Shirley Jones.

**Unwed Father (xxx), on 4 at 8:30.** Despite the corny title, this 1974 made-for-television movie tells a credible story about a principled young man who fights for custody of his illegitimate child, going against the wishes of his girl friend who wants to put the baby up for adoption. A literate script enhances the performances of Joseph Bottoms, Kay Lenz, Kim Hunter, Beverly Garland and Joseph Campanella.

GLORIA SWANSON
. . . on 4 at 11:30 p.m.

**The Oscar (xx), on 11 at 9.** A splashy 1966 soap opera about an ambitious, unscrupulous actor who uses people as stepping stones to further his career, starring Stephen Boyd, Elke Sommer and Eleanor Parker.

**Killer Bees (xx), on 4 at 11:30 and 6 at midnight.** Nostalgia fans will enjoy this 1974 made-for-television movie starring former silent screen star Gloria Swanson as an iron-willed matriarch who has a strange power over her wine-growing family and its colony of grape pollinating bees.

**Seven Golden Men (xx), on 12 at 11:30.** A 1965 Italian-made crime drama about a plot to rob a Geneva bank housing tons of gold bullion. Dubbed into English.

**The Group (xxx), on 2 at midnight.** High-class soap opera best describes this entertaining 1966 movie rendering of Mary McCarthy's best-seller about eight girls who graduate from Vassar, class of '33, but keep in touch while leading their separate lives. A good cast includes Candice Bergen, Joan Hackett, Shirley Knight, Jessica Walter and Joanna Pettet.

**The Burglar (x), on 7 at midnight.** A 1957 low-budget crime-drama about a couple of diamond thieves who get double-crossed at every turn, starring Dan Duryea and Jayne Mansfield.

CANDICE BERGEN
. . . on 2 at midnight

BEN GAZZARA
. . . on 8 at 12:45 p.m.

**Assignment: Munich (xx), on 8 at midnight.** A 1973 pilot for the short-lived Assignment: Vienna television series, starring Roy Schneider as an American agent operating out of Germany.

**Spoilers of the Forest (x), on 6 at 1:30.** Routine 1957 drama about lumbermen vs. tree conservationists, starring Rod Cameron and Vera Ralston.

**Surprise Package (xx), on 7 at 1:45.** An uneven 1960 comedy based on Art Buchwald's A Gift from the Boys, about the adventures of an American gangster deported to Greece, starring Yul Brynner, Mitzi Gaynor and Noel Coward.

**I Sailed to Tahiti with an All-Girl Crew (x), on 8 at 2:05.** A 1968 romantic adventure, starring Gardner McKay and Fred Clark.

**Man Builds, Man Destroys, on 9 at 8:30.** A repeat telecast of a 1973 documentary report on Peru's attempt to curb "overfishing" which threatened to permanently deplete that nation's stock of anchoveta fish, an important export. (30 mins.)

**Theatre in America, on 9 at 9.** Fritz Weaver and Donald Moffat head a fine cast in this repeat telecast of Eugene O'Neill's, A Touch of the Poet, a 1935 work conceived as part of a nine-play chronicle spanning 175 years in the life of an American family. The drama set in a shabby tavern outside Boston in 1828, centres on a proud Irishman who is beset by debts and contemptuous of the American way of life. (2½ hrs.)

**Johnny Carson, on 5 at 11:30.** Freddie Prinze (of Chico and the Man) is among Johnny's guests tonight. (90 mins.)

**Key to Ratings:**
Excellent xxxx
Good xxx
Fair xx
Poor x

# Fat and Funny Kid Earns His 'Overnight' Success

By LAWRENCE LAURENT

Chico and the Man arrived on television last September, one reviewer dismissed the show by writing: "It needs some funny scriptwriters." By the end of its first season, however, Chico and the Man had scored so high, so consistently, in the ratings that it didn't need a thing.

The series was firmly established among the most popular of all programs. Twice during the season it had been ranked No. 1 of all programs. It had been in second place four times, and it was third on six occasions. Its bottom position the whole season (and re-runs don't count) had been one slip into 11th place.

Further, when Chico and the Man was pre-empted for specials, the NBC network always lost ratings points.

By season's end everything that had been in competition with Chico and the Man had been cancelled.

The victims included Kolchak: The Night Stalker which would have been a winner against any weaker competition; Planet of the Apes, a successful costume movie series, which did miserably on TV; Khan, a bad idea that was poorly executed, proving only that Charlie Chan is best on the late show, and finally, Alan Alda's situation comedy, We'll Get By, which didn't get by the first 13 episodes.

One of the reasons for this success was the fortunate scheduling of Chico and the man as part of NBC's Friday-night schedule. NBC won the entire night, starting with Sanford and Son and continuing with Chico, the Rockford Files and Police Woman.

Even so, and with such spendid ratings, Chico and the Man had some troubles.

Freddie Prinze

Chico is described as an "outspoken young Chicano recently returned from Vietnam." Chicanos in Los Angeles, however, complained because actor Freddie Prinze has a Puerto Rican mother and a Hungarian father. He is not really a Chicano.

Nor did Chicanos care for garage operator Ed Brown (Jack Albertson) and his caustic comments about Mexican-Americans: "Everybody knows you people are lazy," and "leave and take your flies with you."

James Komack, who created the series, managed to stop the first complaint by hiring Isaac Ruiz (who is a Chicano) to play Mondo, the Butcher, as a regular in the series. The second complaint was silenced by giving Ed Brown a better understanding of Mexican-Americans, and this is a natural development, since stereotypes of any group usually disappear as one comes to know individuals.

Besides, Freddie Prinze proved immensely likable as Chico. He is, at the age of 21, still learning the trade that Jack Albertson, 65, has been practicing for over 40 years. Freddie grew up in Washington Heights, "a suburb of Harlem," and learned the comedian's trade by working — for free — in any club that would allow him to perform.

He never did complete the requirements for a diploma at New York's High School for the Performing Arts.

He was hanging around Budd Friedman's Improvisation Club in New York every night and waiting his turn with other aspiring comedians on the stage. Quite often Freddie didn't get on until 3 a.m., and this meant that he almost never got to school in time for a 9 a.m. course in economics. However, he said, "They have decided to send me my diploma."

Freddie says that he is a performer because of "an intense desire to be liked."

As a youth, he was "fat and bright. I played the piano, guitar and drums. There were guys who were funnier than me right in my neighborhood; but it was my defence mechanism, making them laugh."

Now that he's 6-foot-2 and 180 pounds, Freddie has little patience with old friends in Washington Heights who have turned to drugs or petty crime. "I tell them, 'Stop your baby-crying. You can get out. Anybody can choose their own destiny'."

Freddie Prinz may be in for a lesson or two about destiny when September arrives.

**BOB HOPE AND JOAN FONTAINE** star in the comedy, Casanova's Big Night, about a tailor's apprentice who gets into romantic trouble when he poses as the great lover, to be telecast on Wednesday at 1 p.m. on Channel 11.

# Author's Favorite Play Re-Telecast

Eugene O'Neill's tumultous drama, A Touch of the Poet, is the Theatre in America performance, July 23 at 9:00 p.m. on KCTS — 9. Matinee performance July 26 at 1:30 p.m.) The third in an unfinished cycle of eleven O'Neill plays that were to record 175 years in the life of an American family, A Touch of the Poet was the only play with which O'Neill himself was satisfied

An evocative character study and family portrait, A Touch of the Poet speaks pessimistically about the impossibility of mutual understanding. Cornelius Melody (Fritz Weaver) is a braggart and tyrannical Irishman, who fancies himself superior to the merchant class Yankees around him. He blinds himself to the squalor of his present situation by dwelling on a past moment of glory when the Duke of Wellington personally commended him in battle. Everyone else — especially his daughter Sara (Roberta Maxwell) — sees him for the drunken, meddlesome, lazy fraud he has become.

Sara is in love with the son of a rich Yankee tradesman, who lies ill in a bedroom of her father's inn. Her father naturally considers the Yankee beneath them: he is astonished to discover that the Yankees have the same attitude towards him and his daughter. When Melody imagines that his honor has been insulted, he sets out to horsewhip the father of Sara's lover. Running head-on into the unromantic realities of Yankee tradition, he is beaten like a common brawler and arrested for disturbing the peace. The awesome destruction of Melody's pride is the drama's tragedy.

**FRITZ WEAVER** stars in Eugene O'Neill's, A Touch of the Poet, a play which reveals the author's own tormented background, and said to be his favorite work, will be telecast on Wednesday at 9 p.m. on Channel 9.


SPECIAL OFFER
OF 1975 ZENITH
COLOR TV SETS

The following models are to be sold at a reduction:

| | Suggested Price | Reduced Price |
|---|---|---|
| 1-F4543 | 879.95 | 799.95 |
| 1-F4025 | 699.95 | 599.95 |
| 1-F4082 | 779.95 | 679.95 |
| 1-F4549 | 915.95 | 815.95 |
| 1-F4545W | 895.95 | 795.95 |
| 1-F4088DE | 789.95 | 689.95 |
| 1-F4760 | 1125.95 | 1025.95 |
| 1-SF2569P Remote Control | 1295.95 | 1195.95 |

These are regular 1975 sets where one only is left in stock. For additonal information or demonstration without obligation please phone

383-1511 or 383-2961

BUTLER BROTHERS
TV Sales and Service
3396 Douglas St.

# THURSDAY, JULY 24

**8 A.M.**
4—A.M. America
5—Today
6—Canada A.M.
7—Cartoons
8—Canada A.M.
11—Cartoons
12—Frisky Frolics

**8:30 A.M.**
4—A.M. America
5—Today
6—Daybreak
7—Captain Kangaroo
8—Romper Room
11—New Zoo Revue
12—Frisky Frolics

**9 A.M.**
4—News
5—Seattle Today
6—Party Game
7—News
8—Karen's Yoga
11—Spin-Off
12—Spin-Off

**9:30 A.M.**
2—Mr. Piper
4—Not for Women Only
5—Seattle Today
6—Pay Cards
7—News
8—Pay Cards
11—Gambit
12—Gambit

**10 A.M.**
2—Mon Ami, Giant
4—Bonanza
5—High Rollers
6—Mon Ami, Giant
7—Tattletales
8—Consumer Prepare
11—Calendar; News
12—Tattletales

**10:30 A.M.**
2—Mr. Dressup
4—Bonaza continued
5—Hollywood Squares
6—Mr. Dressup
7—Love of Life
8—Definition
11—News
12—Love of Life

**11 A.M.**
2—Sesame Street
4—Showoffs
5—Magnificent Marble Machine
6—Talk Back
7—Young and the Restless
8—Jean Cannem
11—700 Club
12—Young and the Restless

**11:30 A.M.**
2—Sesame Street continued
4—Rhyme and Reason
5—Jackpot
6—Talk Back continued
7—Search for Tomorrow
8—Cannem continued
11—700 Club
12—Search for Tomorrow

**12 NOON**
2—Summer '75
4—You Don't Say
5—Celebrity Sweepstakes
6—News; Ida Clarkson
7—News
8—News; It's Your Move
11—Beverly Hillbillies
12—Mike Douglas

**12:30 P.M.**
2—Summer '75 continued
4—All My Children
5—Days of Our Lives
6—Ida Clarkson
7—As the World Turns
8—Movie: Guns of Fort Petticoat (12:45)
11—I Dream of Jeannie
12—Mike Douglas

**1 P.M.**
2—Bob Switzer
4—Ryan's Hope
5—Days of Our Lives continued
6—Hogan's Heroes
7—Guiding Light
8—Movie continued
11—Movie: Invisible Invaders
12—Mike Douglas continued

**1:30 P.M.**
2—Ed Allen
4—Let's Make a Deal
5—Doctors
6—FBI
7—Edge of Night
8—Movie continued
11—Movie continued
12—Match Game

**2 P.M.**
2—Coronation Street
4—$10,000 Pyramid
5—Another World
6—FBI continued
7—Price Is Right
8—Movie continued
11—Movie continued
12—Price Is Right

**2:30 P.M.**
2—Edge of Night
4—One Life to Live
5—Another World continued
6—Edge of Night
7—Match Game
8—What's the Good Word?
11—Movie continued
12—Dealer's Choice

**3 P.M.**
2—Juliette
4—General Hospital
5—Somerset
6—It's Your Move
7—Musical Chairs
8—He Knows, She Knows
11—Caspar—cartoon
12—All About Faces

**3:30 P.M.**
2—Take 30
4—Brady Bunch
5—Movie: For the First Time
6—Take 30
7—Dinah!
8—Another World
11—Flintstones
12—Diamond Head

**4 P.M.**
2—Family Court
4—Merv Griffin
5—Movie continued
6—Family Court
7—Dinah continued
8—Another World continued
9—Sesame Street
11—Mickey Mouse Club
12—Funorama

**4:30 P.M.**
2—Forest Rangers
4—Griffin continued
5—Movie continued
6—Forest Rangers
7—Dinah continued
8—Brady Bunch
9—Sesame Street continued
11—Munsters
12—Merv Griffin (4:50)

**5 P.M.**
2—Zoo World
4—Griffin continued
5—Movie continued
6—Flying Nun
7—News
8—Ironside
9—Mister Rogers
11—Leave It To Beaver
12—Merv Griffin continued

**5:30 P.M.**
2—Partridge Family
4—News
5—News
6—News
7—News
8—Ironside continued
9—Electric Company
11—Bewitched
12—Merv Griffin continued

ALL TIMES ARE LOCAL

CHANNELS RESERVE RIGHT TO MAKE LAST MINUTE CHANGES

# EVENING PROGRAMS

**6 P.M.**
2—CFL: Lions vs. Blue Bombers
4—News
5—News
6—CFL: Lions vs. Blue Bombers
7—News
8—News
9—Zoom
11—That Girl
12—Merv Griffin; News

**6:30 P.M.**
2—Football continued
4—News
5—News
6—Football continced
7—Mike Douglas
8—News
9—Children In Crisis—Telecourse
11—Love, American Style
12—CBS News

**7 P.M.**
2—Football continued
4—To Tell the Truth
5—Truth or Consequences
6—Football continued
7—Mike Douglas continued
8—My Wife Next Door
9—Lilias Yoga
10—Project Travel
11—FBI
12—High Chaparral

**7:30 P.M.**
2—Football continued
4—Wide World of Animals
5—Let's Make a Deal
6—Football continued
7—Mike Douglas continued
8—Funny Farm
9—Interface
10—You and the Law
11—FBI continued
12—High Chaparral continued

**8 P.M.**
2—Football continued
4—Barney Miller
5—Gladys Knight and the Pips
6—Football continued
7—The Waltons
8—Streets of San Francisco
9—Best of Evening at Pops
10—Civilisation
11—Ironside
12—The Waltons

**8:30 P.M.**
2—Salty
4—Texas Wheelers
5—Gladys Knight continued
6—Brady Bunch
7—Waltons continued
8—'Frisco Streets continued
9—Pops continued
10—Civilisation continued
11—Ironside continued
12—Waltons continued

**9 P.M.**
2—Hourglass
4—Streets of San Francisco
5—Movie: The Greatest Gift
6—Lawrence Welk
7—Movie: Georgy Girl
8—Police Surgeon
9—Hollywood TV Theatre—Special
10—Capital Planning
11—Movie: Omar Khayyam
12—Hollywood Squares

**9:30 P.M.**
2—Hourglass continued
4—'Frisco Streets continued
5—Movie continued
6—Welk continued
7—Movie continued
8—Towards Tomorrow
9—Special continued
10—Capital Planning
11—Movie continued
12—Movie: The Moon Is Blue

**10 P.M.**
2—Sportscene
4—Harry O
5—Movie continued
6—Ironside
7—Movie continued
8—Griff
9—Special continued
11—Movie continued
12—Movie continued

**10:30 P.M.**
2—Audubon Wildlife
4—Harry O continued
5—Movie continued
6—Ironside continued
7—Movie continued
8—Griff continued
9—Special continued
11—Movie continued
12—Movie continued

**11 P.M.**
2—News
4—News
5—News
6—News
7—News
8—News
11—Star Trek
12—Movie continued ;News

**11:30 P.M.**
2—News
4—Wide World Special
5—Johnny Carson
6—News
7—Jeopardy
8—News
11—Star Trek continued
12—Movie: It Started in Naples

**12 MIDNIGHT**
2—Golf Report (11:40)
4—Special continued
5—Carson continued
6—Movie: Manfish
7—Movie: My Cousin Rachel
8—Movie: Mackenna's Gold
12—Movie continued

**12:30 P.M.**
2—Movie: Nightmare (12:05)
4—Special continued
5—Tomorrow (1:00)
6—Movie: Explosive Generation (1:40)
7—Movie: Middle of the Night (1:55)
8—Movie: Last Posse (2:40)
12—Movie continued

ALL TIMES ARE LOCAL

CHANNELS RESERVE RIGHT TO MAKE LAST MINUTE CHANGES

## Today's Highlights

**U.S.-U.S.S.R SPACE FLIGHT — If the mission is going as planned, the Apollo spacecraft will splash donw at approximately 2:15 p.m. today, with most networks pre-empting regularly scheduled programs for coverage of the event. Evening programs may be pre-empted as well for wrap-up reports on the mission.**

**Merv Griffin Show, on 12 at 4:50.** Merv's guests today include Bill Macy (from Maude) and his wife Semantha Harper and Hermione Baddeley (also from Maude) in today's show. (90 mins.)

SAMMY DAVIS JR.
. . . on 5 at 8 p.m.

**Mike Douglas Show, on 12 at noon and 7 at 6:30.** Sex researchers William Masters and Virginia Johnson are co-hosts for today's program dealing with sexuality. The studio audience asks questions and joins in the discussion. (90 mins.)

**Glady's Knight and the Pips, on 5, at 8.** Tonight's guests are Sammy Davis Jr., composer-singer Paul Williams and comic Gabriel Kaplan. (60 mins.)

**Hollywood Television Theatre, on 9 at 9.** Shakespeare Wallah, a charming, 1965 film about a wandering British theatrical troupe, bringing the Bard to modern-day India, performing wherever there is an audience. As the film opens, the couple who head the troup are beginning to worry about their dwindling audiences, and about their actress-daughter who has become involved in an affair with a young Indian lad. (2 hrs.)

**Wide World Special, on 4 at 11:30.** Four decades of 20th Century-Fox musicals are recalled by host Fred Astaire in this wide world special. Clips from over 30 films are shown including Sunnyside Up (1929) and Hello Dolly (1969). (90 mins.)

## Movies

**The Guns of Fort Petticoat (xx), on 8 at 12:15.** Audie Murphy helps the ladies fight off Indians in this routine 1957 western adventure.

**Invisible Invaders, on 11 at 1.** No rating available on this 1959 science-fiction tale about enemies from the moon who inhabit the earth's dead.

**For the First Time (xx), on 5 at 3:30.** Opera fans will enjoy this 1959 musical starring Mario Lanza as a singing star who finds romance with a deaf girl. Non-music fans will be bored.

**The Greatest Gift, on 5 at 9.** A 1974 pilot for a series titled, The Family Holvak, scheduled to begin on NBC this fall, starring Glenn Ford as an impoverished preacher in a small southern town. The drama centres on his struggles to provide for his young family while leading a dwindling congregation that is frightened by the town's bullying sheriff.

**Georgy Girl (xxxx), on 7 at 9.** A touch, charming and thoroughly entertaining 1966 comedy-drama, featuring a marvellous performance by Lynn Redgrave as a frumpy

LYNN REDGRAVE
. . . on 7 at 9 p.m.

British lass who is satisfied with living life vicariously with her swinging London roommate. Many things happen to Georgy before she makes a final compromise, and the film is enhanced by the supporting performances of James Mason, Alan Bates and Charlotte Rampling. Recommended.

**Omar Khayyam (xx), on 11 at 9.** An opulent but empty 1957 adventure about the Arabian Night poet, starring Cornel Wilde, Debra Paget and Raymond Massey.

**The Moon Is Blue (xx), on 12 at 9:30.** Once considered "daring" and "racy" for its use of the word "virgin," this lightweight 1953 comedy about two bachelors pursuing a mischievous but highly moral young woman, is tame by today's standards of movie morality. Cast includes William Holden, Maggie McNamara and David Niven.

**It Started in Naples (xxx), on 12 at 11:30.** The natural beauty of Naples and Sophia Loren are the chief attractions in this entertaining 1960 comedy about a lawyer (Clark Gable) who resists the efforts of an Italian waif to take him back to America, until love takes a hand in the shape of the lad's sexy aunt.

**Manfish, on 6 at midnight.** No rating available on this 1956 adventure about murder and buried Jamaican treasure, loosely based on a couple of Poe stories, and starring Lon Chaney and John Bromfield.

**My Cousin Rachel (xxx), on 7 at midnight.** A fascinating 1953 suspense drama, based on Daphne du Maurier's novel about a young man who sets out to prove that his cousin is a treacherous women, and ends up hopelessly in love with her. Olivia de Havilland and Richard Burton star.

**Mackenna's Gold (x), on 8 at midnight.** An overblown,

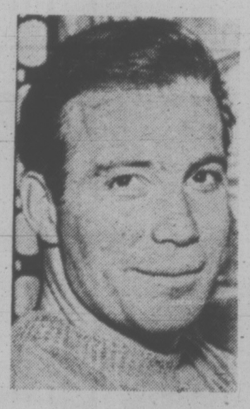

WILLIAM SHATNER
. . . on 6 at 1:40 a.m

over-produced, pretentious 1969 western with Gregory Peck cast as the marshall who knows where a fortune in gold is hidden and Omar Sharif as a villain who wants to get his hands on it. Their inevitable confrontation takes nearly two boring hours, with brilliant supporting actors like Anthony Quayle and Lee J. Cobb totally wasted.

**Nightmare, on 2 at 12:05.** No rating available on this 1956 mystery story about a jazz musician who dreams that he commits murder, starring Kelvin McCarthy, Edward G. Robinson and Connie Russell.

**The Explosive Generation (xxx), on 6 at 1:40.** An excellent performance by William Shatner highlights this candid 1961 drama about a progressive high school teacher who tries to introduce sex education into the curriculum. He is expelled but the students rush to his defence causing an uproar amongst the children's parents.

**Middle of the Night (xxx), on 7 at 1:55.** Paddy Chayevsky (Marty) wrote the script for this 1959 movie rendering of his play about loneliness and frustration focusing on the plight of a middle-aged man in love with a younger woman Cast includes Fredric March and Kim Novak.

**The Last Posse (xx), on 8 at 2:40.** A 1953 western starring Broderick Crawford, Charles Bickford and Wanda Hendrix.

**Key to Ratings:**
Excellent xxxx
Good xxx
Fair xx
Poor x

# Down Home Country Host Has Grassroots Background

Country-folksinger and songwriter Tom Gallant, a 29-year-old performer who hails from New Brunswick, will get a lot of exposure this summer on the CBC-TV network.

His major show, which got underway July 11, is called Down Home Country—a series of eight hour-long variety programs scheduled Friday nights at 9.

Gallant stars as Down Home Country's personable singing host, a role which he considers his "biggest break" to date—from the days when he first began in the one-camera studio in his home-town of Campbelltown, N.B., as an ambitious 16-year-old.

But besides being a great opportunity for the cool, articulate Acadian, the mass-appeal, big-audience, progressive country music series is also a CBC vehicle for some of Canada's most gifted young country-folk artists, something which Gallant views with no small measure of nationalistic pride.

"It's just unbelievable, the talent in this country—as anyone who watches this show will find out."

The lineup of guest performers includes Winnipeg's Chad Allan, Calgary's "Diamond" Joe White, Ottawa's Colleen Peterson and Sneezy Waters, Montreal's Jesse Winchester, Cape Breton's John Edmunds, Maritimer Hal Marks, the former Country-time songbird from Northern Ontario, Myrna Lorrie, Toronto's Good Brothers . . . and the list continues, including such big-name American artists as Waylon Jennings, Kenny Rogers, and the hotters performer in today's U.S. country scene, Jessi Colter, who sang her big hit I'm Not Lisa on the opening program.

The resident singing talent on the series includes an all-female trio named Blue Jane—Stephanie Taylor, Diane Miller, Judi Richards—who together produce the sweetest sounds this side of Nashville. And there's also the comic threesome of Harvey Atkin (Chuck Wagon, the show's get-along-gourmet), Peter Cullen (Lake Warm, a lovable but lousy musician: "I'm good, but I ain't ready yet") and Nancy White, who is ready and proves it by performing both as a comedienne and clear-voiced soloist.

Gallant is confident that Down Home Country will be a success, mainly because he has a lot of confidence in his producer, Stan Jacobson. Jacobson used to produce The Johnny Cash Show, and before that was a CBC producer-director of Wayne and Shuster comedy specials.

In Gallant's previous experience, he has always produced his own ideas for shows. He writes his own songs, has recorded one album with another due for release this fall, has been the author of both radio and TV plays, has written CBC documentaries of good enough quality to be nominated for prizes, and has composed three film scores.

Behind the scenes, he has been active too, and gained a lot of technical know-how. Gallant has been a camera-man, audio and video switcher, lighting man, director and producer. And, he points out, has swept the studio floor.

He believes his best work is about the Maritimes. "I am a cultural nationalist—very strongly so." As an artist, he feels he can express himself most vividly when speaking from his home area to the people he understands.

In spite of all his TV experience, he says he was never in the business "for the buck." But he was pleasantly surprised when the CBC picked him as host of Down Home Country. The series will yield a pretty good buck, admits Gallant—also noting tongue-in-cheek that the experience has provided the material for a song he recently wrote.

The title? God Never Meant Man To Send Pictures Through The Air.

Tom Gallant

**FRED ASTAIRE** is the host of a special tribute to the musical motion pictures produced by 20th Century-Fox, to be telecast on Thursday at 11:30 p.m. on Channel 4. Clips from over 30 musicals will be shown, including the 1929 Sunnyside Up to Hello Dolly, filmed in 1969.

# CTV SERIES FOCUSES ON HUMAN POTENTIAL

However human beings come together, they form a microcosm of society. In the future, when the world is a global village, candor, trust and brotherhood could become elemental. Examining the expanding humanism of our society, Towards Tomorrow investigates where we stand in relation to ourselves and those around us in The Human Potential Movement, airing Thursday, July 24, 9:30-10 p.m., on the CTV Television Network.

In 1960 there was one major experimental centre for the development of human potential. This was located at Big Sur, California. Here they experimented and researched the noblest, most fully human aspects of behavior — consciousness, self-actualization, and altruistic behavior. These aspects of humanity were applied on an individual basis and modified for social institutions and businesses. They searched for methods in which the individual could make a contribution to the whole of his society in a manner meaningful and fulfilling to him.

This was the start of the humanistic revolution and 12 years later there were over a thousand growth centres setting up a network of trainers who have fanned out across the world.

The insights acquired are being joined together in practice in ways which promise new levels of effectiveness. With the growth of this human potential movement, religion and liberal education in a manner that is changing our society by getting people in touch with each other and themselves.

385-3932
BUTLER BROTHERS
ACROSS FROM THE BAY

10 3/8%
TERM DEPOSITS

- ENQUIRE about our deposit plans that are available with rates up to 10⅜%. We will advise you on the various ways we can pay you interest, ranging from a monthly payment to the compounding and deferring of your interest to maturity for tax purposes.
- ALL DEPOSITS are FULLY GUARANTEED without limits as to amount, at Vancouver Island's largest credit union. We are also open Saturdays until 1 p.m.

WEST COAST SAVINGS
CREDIT UNION

VICTORIA 386-6355 239 Menzies St.
ESQUIMALT 382-8215 522 Admirals Rd.
COLWOOD 478-5534 Colwood Plaza
SOOKE 642-5233 6689 Sooke Rd.

# FRIDAY, JULY 25

**8 A.M.**
4—A.M. America
5—Today
6—Canada A.M.
7—Cartoons
8—Canada A.M.
11—Porky Pig
12—Frisky Frolics

**8:30 A.M.**
4—A.M. America
5—Today
6—Daybreak
7—Captain Kangaroo
8—Romper Room
11—New Zoo Revue
12—Frisky Frolics

**9 A.M.**
4—News
5—Seattle Today
6—Party Game
7—News
8—Kareen's Yoga
11—Spin-Off
12—Spin-Off

**9:30 A.M.**
2—Summer Schools
4—Not For Women Only
5—Seattle Today
6—Pay Cards
7—News
8—Pay Cards
11—Gambit
12—Gambit

**10 A.M.**
2—Mon Ami ;Giant
4—Bonanza
5—High Rollers
6—Mon Ami. Giant
7—Tattletales
8—Consumer Prepare
11—Calendar; News
12—Tattletales

**10:30 A.M.**
2—Mr. Dressup
4—Bonanza continued
5—Hollywood Squares
6—Mr. Dressup
7—Love of Life
8—Definition
11—News
12—Love of Life

**11 A.M.**
2—Sesame Street
4—Showoffs
5—Magnificent Marble Machine
6—Talk Back
7—Young and the Restless
8—Jean Cannen
11—700 Club
12—Young and the Restless

**11:30 A.M.**
2—Sesame Street continued
4—Rhyme and Reason
5—Jackpot
6—Talk Back continued
7—Search for Tomorrow
8—Cannem continued
11—700 Club
12—Search for Tomorrow

**12 NOON**
2—Summer '75
4—You Don't Say
5—Celebrity Sweepstakes
6—News; Ida Clarkson
7—News
8—News; It's Your Move
11—Beverly Hillbillies
12—Mike Douglas

**12:30 P.M.**
2—Summer '75 continued
4—All My Children
5—Days of Our Lives
6—Ida Clarkson
7—As the World Turns
8—Movie: 3 Worlds of Gulliver (12:45)
11—I Dream of Jeannie
12—Mike Douglas continued

**1 P.M.**
2—Bob Switzer
4—Ryan's Hope
5—Days of Our Lives continued
6—Hogan's Heroes
7—Guiding Light
8—Movie continued
11—Movie:Svengali
12—Mike Douglas continued

**1:30 P.M.**
2—Ed Allen
4—Let's Make a Deal
5—Doctors
6—FBI
7—Edge of Night
8—Movie continued
11—Movie contineud
12—Match Game

**2 P.M.**
2—Flying Nun
4—$10,000 Pyramid
5—Another World
6—FBI continued
7—Price Is Right
8—Movie continued
11—Movie continued
12—Price Is Right

**2:30 P.M.**
2—Edge of Night
4—One Life to Live
5—Another World continued
6—Edge of Night
7—Match Game
8—What's the Good Word
11—Cartoons (2:45)
12—Dealer's Choice

**3 P.M.**
2—Juliette
4—General Hospital
5—Somerset
6—It's Your Move
7—Musical Chairs
8—He Knows, She Knows
11—Caspar — cartoon
12—All About Faces

**3:30 P.M.**
2—Take 30
4—Brady Bunch
5—Movie: Queen of Babylon
6—Take 30
7—Dinah
8—Another World
11—Flintstones
12—Diamond Head

**4 P.M.**
2—Family Court
4—Merv Griffin
5—Movie continued
6—Family Court
7—Dinah continued
8—Another World continued
9—Sesame Street
11—Mickey Mouse Club
12—Funorama

**4:30 P.M.**
2—Forest Rangers
4—Griffin continued
5—Movie continued
6—Forest Rangers
7—Dinah continued
8—Brady Bunch
9—Sesame Street continued
11—Munsters
12—Merv Griffin (4:50)

**5 P.M.**
2—Flaxton Boys
4—Griffin continued
5—Movie continued
6—Flying Nun
7—News
8—Ironside
9—Mister Rogers
11—Leave It To Beaver
12—Merv Griffin continued

**5:30 P.M.**
2—Partridge Family
4—News
5—News
6—News
7—News
8—Ironside continued
9—Electric Company
11—Bewitched
12—Merv Griffin continued

ALL TIMES ARE LOCAL

CHANNELS RESERVE RIGHT TO MAKE LAST MINUTE CHANGES

## EVENING PROGRAMS

**6 P.M.**
2—Showcase
4—News
5—News
6—News
7—News
8—News
9—Zoom
11—That Girl
12—Griffin; News

**6:30 P.M.**
2—Hourglass
4—News
5—News
6—News
7—Mike Douglas
8—News
9—Architecture — Telecourse
11—Love, American Style
12—CBS News

**7 P.M.**
2—Hourglass continued
4—To Tell the Truth
5—Truth or Conseqcences
6—Baretta
7—Mike Douglas continued
8—Swiss Family Robinson
9—Firing Line
10—Transcendental Meditation
11—FBI
12—Price Is Right

**7:30 P.M.**
2—Mr. Chips
4—Untamed World
5—Hollywood Squares
6—Baretta continued
7—Mike Douglas continued
8—Six Million Dollar Man
9—Firing Line continued
10—TBA
11—FBI continued
12—New Treasure Hunt

**8 P.M.**
2—All In The Family
4—Movie: Trapped Beneath the Sea
5—Movie: John O'Hara's Gibbsville
6—All in the Family
7—Movie: Fer-de-Lance
8—Six Million continued
9—Washington Week
10—Natural Gardening
11—Ironside
12—Cannon

**8:30 P.M.**
2—M-A-S-H
4—Movie continued
5—Movie continued
6—M-A-S-H
7—Movie continued
8—Movie: California Kid
9—Wall Street Week
10—Gardening continued
11—Ironside continued
12—Cannon continued

**9 P.M.**
2—Down Home Country Music
4—Movie continued
5—Movie continued
6—Down Home Country Music
7—Movie continued
8—Movie continued
9—Masterpiece Theatre
10—MP Report (Allan McKinnon)
11—Movie: Morgan the Pirate
12—Movie: Bunny Lake Is Missing

**9:30 P.M.**
2—Country Music continued
4—Movie continued
5—Movie: Strike Force
6—Country Music continued
7—Movie: The Crime Club
8—Movie continued
9—Theatre continued
10—MP Report continued
11—Movie continued
12—Movie continued

**10 P.M.**
2—Rhoda
4—Lily Tomlin — Special
5—Movie continued
6—Night Stalker
7—Movie continued
8—Kojak
9—Jazz Special
11—Movie continued
12—Movie continued

**10:30 P.M.**
2—Ceilidh
4—Special continued
5—Movie continued
6—Night Stalker continued
7—Movie continued
8—Kojak continued
9—Special continued
11—News (10:50)
12—Movie continued

**11 P.M.**
2—News
4—News
5—News
6—News
7—News
8—News
11—Star Trek
12—Movie: Judith (11:15)

**11:30 P.M.**
2—News; Golf Report
4—Mystery Movie
5—Johnny Carson
6—News
7—Jeopardy
8—News
11—Star Trek continued
12—Movie continued

**12 MIDNIGHT**
2—Movie: Court Jester (12:05)
4—Movie continued
5—Carson continued
6—Movie: The Last Child
7—Movie: House of Frankenstein
8—Movie: Winter Kill
11—700 Club
12—Movie continued

**12:30 P.M.**
2—Movie continued
4—Movie continued
5—Midnight Music Special (1:00)
6—Movie: Les Miserables (1:30)
7—Movie: How to Make a Monster (1:25)
8—Movie: The Mad Room (2:00)
12—Movie continued

ALL TIMES ARE LOCAL

CHANNELS RESERVE RIGHT TO MAKE LAST MINUTE CHANGES

## Today's Highlights

**Dinah Shore Show, on 7 at 3:30.** Dinah's guests today include Tony Orlando, composer-singer Kris Kristofferson and his wife singer Rita Coolidge. (90 mins.)

**Mike Douglas, on 12 at noon and 7 at 5:30.** Psychic phenomena is the theme for today's show with Mike's co-host Uri Geller, and guests including ESP researcher Charles Casey. (90 misn.)

**Lily Tomlin, on 4 at 10.** The multi-talented, Emmy-winning comedienne Lily Tomlin hosts this one-woman variety show, which features many of her familiar characters like Edith Ann, and Bobby Jeanine, plus a few new ones not seen on television before. (60 mins.)

**Right On Ramsey, on 9 at 10.** An interview with veteran jazz pianist Ramsey Lewis, accompanied by segments of a night club performance by Lewis and his three-man group. Topics discussed include his classical musical training. (60 mins.)

**Johnny Carson Show, on 5 at 11:30.** Among Johnny's guests tonight are singer Helen Reddy, and muppet-puppeteer Jim Henson. (90 mins.)

## Movies

**The Three Worlds of Gulliver (xxx), on 8 at 12:45.** Excellent special effects highlight this 1969 children's adventure fantasy, based on Jonathan Swift's Gulliver's Travels.

**Svengali (xxx), on 11 at 1.** An excellent 1931 movie rendering of George du Maurier's classic melodrama about the sinister hypnotist and the artist's model he turns into a great singer, starring John Barrymore and Marian Marsh.

**The Queen of Babylon (x), on 5 at 3:30.** A terrible 1956 Italian-made spectacle, made even more ridiculous by ineptly dubbed English dialogue. If you care, it stars Rhonda Fleming as the slave-girl-turned-Queen, and Ricardo Montalban as the warrior who puts her on the throne.

**Trapped Beneath the Sea, on 4 at 8.** No rating available on this 1974 made-for-television drama about an attempt to rescue a crew of four trapped in a mini-submarine off the coast of Florida. Cast includes Lee J. Cobb and Martin Balsam.

NOEL COWARD
. . . on 12 at 9 p.m.

**John O'Hara's Gibbsville (xxx), on 5 at 8.** A repeat telecast of an acclaimed 1974 made-for-television movie, adapted from semi-autobiographical stories by John O'Hara. The drama takes its sub-title—The Turning Point of Jim Malloy—from its central character, a 1940s young man who comes home rebellious, after being expelled from Yale. He takes a job with the local paper, a post that was to be a turning point in his—and in O'Hara's own—career. Cast includes Jim Savage, Gig Young and Biff McGuire.

**Fer-de-Lance, on 7 at 8.** Another "submarine trapped on the ocean floor" made-for-TV drama, this one filmed in 1974 and starring David Janssen and Hope Lange. The twist in this one is a colony of poisonous snakes on the loose, terrorizing the trapped scientists.

**The California Kid (xx), on 8 at 8:30.** High speed car chases and squealing tires abound in this 1974 made-for-television movie starring Martin Sheen as a hot rodder who would like to turn the tables on a local sheriff who punishes speeders by running them off hairpin mountain curves.

**Morgan the Pirate (x), on 11 at 9.** A 1960 Italian-made starring muscleman Steve Reeves as the high seas adventurer.

**Bunny Lake Is Missing (xxx), on 12 at 9.** An intriguing and suspenseful 1965 mystery about a London policeman investigating the kidnapping of an American woman's small daughter. There are enough plot twists and a good cast (Laurence Olivier, Keir Dullea, Carol Lynley and Noel Coward) to keep you interested.

MARTIN SHEEN
. . . on 8 at 8:30 p.m.

**Strike Force, on 5 at 9:30.** No rating available on this 1975 made-for-TV crime-drama which brings a New York detective, a Federal agent and a state trooper together on a tough drug case. The cast in unfamiliar.

**The Crime Club, on 7 at 9:30.** Another 1975 made-for-television crime-drama, this one about a society of detectives, lawyers and writers formed to prevent and solve crimes. Their latest case involves an ice-pick murderer, and again, there are few familiar faces in the cast.

**Judith (xx), on 12 at 11:15.** A good cast (Peter Finch, Jack Hawkins and Sophia Loren) is wasted in this 1966 drama about members of an Israeli underground group who enlist the help of an Austrian Jewess to help track down her Nazi ex-husband. A poor script hampers all.

**The Haunting of Rosalind, on 4 at 11:30.** A made-for-TV mystery chiller about a ghost who terrorizes a wealthy family, starring Frank Converse and Pamela Payton-Wright.

**The Last Child (xx), on 6 at midnight.** A 1971 drama set in a futuristic society where the government controls how many children a couple may have, starring Van Heflin, Janet Margolin and Michael Cole.

**House of Frankenstein, on 7 at midnight.** A 1945 thriller which brings together the Wolf Man, Dracula and Frankenstein's monster, starring Lon Chaney, John Carradine and Glenn Strange. For horror fans only.

**Winter Kill (xx), on 8 at midnight.** A 1974 made-for-television mystery starring Andy Griffith as the sheriff of a ski resort terrorized by a murderer.

**The Court Jester (xxx), on 2 at 12:05.** Danny Kaye is excellent in this 1956 spoof of medieval England, about a circus clown who gets involved with outlaws. Glynis Johns and Basil Rathbone co-star.

**How to Make A Monster (x), on 7 at 1:25.** Movie actors turn into monsters in this silly 1958 thriller.

**Les Miserables (xxxx), on 6 at 1:30.** Superb 1935 film version of Victor Hugo's classic epic about a reformed criminal relentlessly pursued by a vengeful police inspector, starring Fredric March, Charles Laughton and Sir Cedric Handwicke.

**The Mad Room (xxx), on 8 at 2.** A gruesome, but well-made 1969 horror drama about a companion to a wealthy widow who brings her brother and sister to live with her after they are released from an insane asylum. Adapted from the 1941 Ladies In Retirement, and starring Shelly Winters and Stella Stevens.

Key to Ratings:
Excellent xxxx
Good xxx
Fair xx
Poor x

# CBC AM-FM Radio Highlights

**CBC-AM 690**
**CBC-FM 105.7**

**SATURDAY**

**12:10 (AM) Our Native Land** — Fort Alexander — A profile of a new but not unique type of reserve that is emerging in Canada today. Education, economic development, recreation and a different type of leadership characterize this central Manitoba reserve.

**1:30 (AM) Hot Air** — Ella Fitzgerald, reunited with Count Basie, Santa Monica concert, June, 1972. Program content is subject to change, depending on the availability of visiting performers. Host: Bob Smith.

**2:03 (AM) Opera By Request** — Part 1: Excerpts from La Rondine (Puccini); and I Pagliacci (Leoncavello); scene from I Lombardi (Verdi).

Part 2: Selections from Therese (Massenet); The Magic Flute (Mozart); Otello (Verdi); The Yeomen of the Guard (Gilbert and Sullivan); Norma (Bellini).

**8:03 (FM) The Entertainers** — The Rolling Stones Story — interviews with and the music of Mick Jagger and Company. How to become a rock 'n' roll star, by the Canadian group, Photograph.

**10:03 (AM) Anthology** — A monthly book review by Kildare Dobbs. Stories by Quebec chansonnier Felix Leclerc, translated by Philip Stratford of the University of Montreal.

**SUNDAY**

**10:00 (FM) Benjamin Britten** — Host: John Grenfell. Today: The subject is two crucial works written by the composer in the early 1940s — Sinfonia da Requiem, Op. 20, and Serenade for tenor, horn and strings, Op. 31. Guests: Donald Mitchell, director of Faber and Faber, Britten's publisher, talking with the CBC's Jeffrey Anderson in London; Peter Pears, tenor and Britten's associate for many years, for whom the Serenade was written; Barry Tuckwell, Australian French horn player, usually regarded as the successor to Dennis Brain, speaking with the CBC's Robert Chesterman.

**12:05 (FM) BBC Concert** — Part I — Ravi Shankar, sitar; London Symphony Orchestra conducted by Andre Previn: Concerto for Sitar and Orchestra (Shankar). Part II — From the Commonwealth Arts Festival — Music of the Continents — Ravi Shankar, sitar; Kishan Maharaj, tabla; Atenteben Orchestra of Ghana: North Indian Raga (Traditional); Two African Pieces (Trad.) (arr. by J. H. Nketia). Part III — Mstislav Rostropovich, cello; London Symphony Orchestra conducted by George Hurst: Three Dances from Gayaneh, and Concert — Rhapsody for Cello and Orchestra (Khatchaturian); Sarabande in D minor (Bach).

**1:03 (AM) The Bush and the Salon** — Shantymen, by Leslie MacFarlane is the story of logging operations in Ontario, particularly around the Ottawa River area, during its heyday in the 19th century. Old logging songs were researched and arranged by Morris Surdin and sung by Wally Koster.

**5:03 (AM) Variety International** — Part I — The first of a two-part profile of English pop singer Tom Jones, including interviews with Jones at his country home in England. Also a number of his recordings and recordings by some of his favourite artists. Part II — Episode 5 of the Ella Fitzgerald Story.

**5:03 (FM) Music of Our People** — Part II of a two-part program by the Australian comic and singer Rolf Harris, taped recently in Toronto's Massey Hall. Using a variety of Australian instruments, including his own invention, the wobble board, he sings some of his favourites, including Tie Me Kangaroo Down.

**5:03 (FM) Touch the Earth** — Sylvia Tyson hosts this series of contemporary folk music. Today: Excerpts from the Carlisle, Ontario Bluegrass Festival, prepared by Bill Robinson. Sylvia Tyson interviews Kris Kristofferson. Doug Lennox does an item on hookers, happy and otherwise.

**7:03 (AM) The Entertainers** — An in-depth profile of singer-songwriter Joni Mitchell, by Malka.

**7:03 (FM) Opera Theatre** — Host: Don McGill. Ein Walzertraum (A Waltz Dream) (Oscar Strauss) (Anneliese Rothenberger, Nicholai Gedda, Edda Moser, Brigitte Fassbaender, Chorus of the Bavarian State Opera, Münich Graunke Symphony Orchestra conducted by Willy Mattes). Das Land Des Lachelns (The Land of Smiles) (Lehar) (Anneliese Rothenberger, Nicholai Gedda; Chorus of the Bavarian State Opera, Munich Graunke Symphony Orchestra conducted by Willy Mattes).

**10:30 (AM) CBC Playhouse** — The Elevator People, by George Salverson is a suspense thriller about a lady who lives alone in a high rise and finds that strange things begin to happen to her. It illustrates the alienation of people who live in huge impersonal apartment blocks. With Aileen Seaton and Jack Creley.

**11:03 (AM) Quebec Now** — A visit to Le Patriote, a boite a chansons where French artists perform. Program takes a look back at the 10 years since Le Patriote was established. Among those interviewed are performers Pauline Julien, Louise Forestier, Jean Pierre Ferland, Yvon Deschamps, playwright Michel Tremblay, Theatre du Nouveau Monde artistic director Jean Louis Roux, critics Rudel Tessier and David Magil, and owners Yves Blais and Percival Bloomfield.

**11:03 (FM) Jazz Radio Canada** — Lee Major presents an evening of music and conversation with Dizzy Gillespie. Nighthawk presents music and conversation with Montreal-based musician Nick Ayoub.

**MONDAY**

**8:00 (FM) CBC Monday Evening** — Part I—The Good Bohemian Hasek. A portrait of Sir Cecil Parrott and Archie Gordon. Narrated by Sir Cecil, a former ambassador in Prague. Part II—The Good Soldier Svejk. An episode from Hasek's novel, dramatized for radio by Otto Lowy with Owen Foran as Svejk. Part III—Czech Publisher in Exile. Josef Skvorecky, now a resident of Toronto, talks with Peter Hay.

**8:03 (AM) Music Of Our People** — Second of two programs by the Australian comic and singer Rolf Harris, taped recently in Toronto's Massey Hall. Using a variety of Australian instruments, including his own invention, the wobble board, he sings some of his favorites, one of which is Tie Me Kangaroo Down.

**10:03 (FM) Ideas** — Repeat of the 1974 Massey Lectures—Nostalgia for the Absolute: A series of five talks given by Dr. George Steiner, essayist, author, critic and scholar. Dr. Steiner is professor of English and Comparative Literature at the Universite de Geneve, Switzerland, Extraordinary Fellow at Churchill College, Cambridge, England and chief literary critic of the New Yorker magazine. Tonight: No. 1—The Secular Messiahs: General theme—the vacuum after the decline of formal religions. The evolution over these past 100 years, of powerful world-systems or mythologies. These seek to fill the vacuum left by the absence of religion and, in so doing, take on the idiom and dramaturgy of theological constructs. Talk touches on some of the explicit theological-messianic symbolism in Marx.

**10:30 (AM) Great Canadian Gold Rush** — A studio session with Vancouver singer Maja; an interview with Joey Cee, editor of the new music trade magazine, Record Week; and a BBC concert, featuring the Jess Roden Band.

**TUESDAY**

**6:30 (FM) Classical Guitar** — Alexandre Lagoya, guitar: Quintet for Guitar and Strings (Boccherini); Sonata, Andante Cantabile (D. Scarlatti); Etude (Carcassi).

**8:03 (AM) The Magic Flute** — A National Arts centre production of Mozart's Opera, featuring Patricia Wells, Louise Lebrun, John Brecknock, David Holloway, Joseph Rouleau and Donald Bell.

**8:03 (FM) Quebec Now** — A visit to Le Patriote, a boite a chansons where French artists perform. Program takes a look back at the 10 years since Le Patriote was established. Among those interviewed are performers Pauline Julien, Louise Forestier, Jean Pierre Ferland, Yvon Deschamps, playwright Michel Tremblay, Theatre du Nouveau Monde artistic director Jean Louis Roux, critics Rudel Tessier and David Magil, and owners Yves Blais and Percival Bloomfield. Programs also talks about plans and a grant for a move to nearby and larger quarters.

**10:03 (FM) Ideas** — The 1974 Massey Lectures—Nostalgia for the Absolute—No. 2—Voyages Into the Interior: The mythology of psychology and psychoanalysis. How the quarrel with Jung is a false quarrel, an artificial search for 'heresy' (such false quarrels are characteristic of a religious system).

**11:15 (AM) Touch the Earth** — The Winnipeg Folk Festival, 1974, Part I and II. A repeat of highlights from last year's festival featuring some of North America's leading folk artists. (To be joined in progress).

**WEDNESDAY**

**6:30 (FM) Organists in Recital** — Ewen McCuaig of St. John's Anglican Church plays Sonata for organ in G major, Op. 28 (Elgar) (Recorded at Knox Presbyterian Church, Ottawa.)

**8:03 (AM) Concern** — Handicaps — Portrait of a family man who suffers a stroke; an examination of dwarfism; a look into the life of a deaf child; and a documentary on a spastic child.

**10:03 (FM) Ideas** — The 1974 Massey Lectures — Nostalgia for the Absolute — No. 3 — The Lost Garden: Anthropology promises a complete, rational 'Science of man.' It also sets out to elucidate the vital role of myths in the mental and social organization of human experience. In the work of Levi-Strauss, all our themes — 'Mythology,' the understanding of human evolution as a transcendent force, the problem of belief — are drawn together. But in the process of diagnosis, a myth of extreme power is generated. Religious-ethical aspects of the current ecology movements, communes and 'radical pastorialism.'

**THURSDAY**

**6:30 (FM) Opera Time** — Host: Ruby Mercer. The Impresario (music only) (Mozart) (Arleen Auger, Rerl Grist, Peter Schreier, Kurt Moll, Staatskapelle Dresden conducted by Karl Bohm).

**7:03 (FM) Encore** — (Note early time this week). Mozart's The Magic Flute. In the cast are Patricia Wells, Louise Lebrun, John Brecknock, David Holloway, Joseph Rouleau, and Donald Bell; National Arts Centre orchestra conducted by Mario Bernardi. A National Arts Centre production.

**8:03 (AM) Themes and Variations** — Part I features and performance by tenor Arthur Janzen. Part II — The Canadian Brass. Part III — St. Sebastian Mass (Villa-Lobos) (Festival Singers of Canada, conducted by Elmer Iseler).

**10:03 (FM) Ideas** — The 1974 Massey Lectures — Nostalgia for the Absolute — No. 4 — The Little Green Men: A funny look at the waves of superstition and irrationalism now engulfing us. In all these, the "nostalgia" for the ancient gods and terrors verges on obsession.

**10:30 (AM) Jazz Radio Canada** — Mary Nelson presents a special one-hour documentary-profile on composer-pianist-bassist-vibist, Don Thompson.

**FRIDAY**

**7:00 (FM) Radio International** — Host: Harry Mannis and Jan Tennant. Highlight is a new feature, Sousa Forever, prepared and introduced by broadcaster and band enthusiast Tony Thomas. In it, Thomas presents little-known and familiar music by John Philip Sousa (he wrote 140 marches alone), and conversations with people who knew Sousa personally, including his only surviving child, his daughter Helen Sousa Abert; also Dr. Frank Simon, who for seven years was cornetist with Sousa, and later his assistant conductor; composer-conductor-author Meredith Willson — Iowa's Music Man — who himself joined the Sousa Band in 1921 as an 18-year-old piccolo player; and saxophone-player Frank Sullivan of Peterborough, Ontario, who at 16 became the youngest member of the Sousa band.

**8:03 (AM) Between Ourselves** — Fire Lookouts is hosted by former fire watch and freelance broadcaster Bernard Bloom of Edmonton. Program examines the thoughts, moods and activities of some of the 150 forestry lookouts who safeguard one hundred million acres of Alberta. The loneliness, food shortage, being struck by lightning, and of course the hectic activity during a fire are all part of the job from May to September.

**9:03 (FM) The Bush and the Salon** — Shantymen, by Leslie MacFarlane is the story of logging operations in Ontario, particularly around the Ottawa River area, during its heyday in the 19th century. Old logging songs were researched and arranged by Morris Surdin and sung by Wally Koster.

**10:03 (FM) Ideas** — The 1974 Massey Lectures—Nostalgia for the Absolute—No. 5—Does the Truth Have a Future? Dr. Steiner asks whether the pursuit of objective truth, as it is codified in the natural sciences, will persist.

**10:30 (AM) Major Progression** — A weekly 90-minute rock music show from Winnipeg. The program will have a variety of features covering almost every aspect of the music scene and will feature to a high degree music by Canadian artists. There will be a weekly billboard of musical events with information about the major concerts across the country; reviews of new record albums; and interviews with musical personalities. The program will also have commentaries on various aspects of the music industry; record companies and publishers; and how a record is promoted to hit status. Hosts are Jim Millican and Lee Major.

BUTLER BROTHERS
ANNOUNCEMENT
A direct result
of increased efficiency
enables us to announce the
reduction of our service charge to
14.95
Leading the Way to Lower Prices
BUTLER BROTHERS
383-1511 TV Sales and Service 3396 DOUGLAS

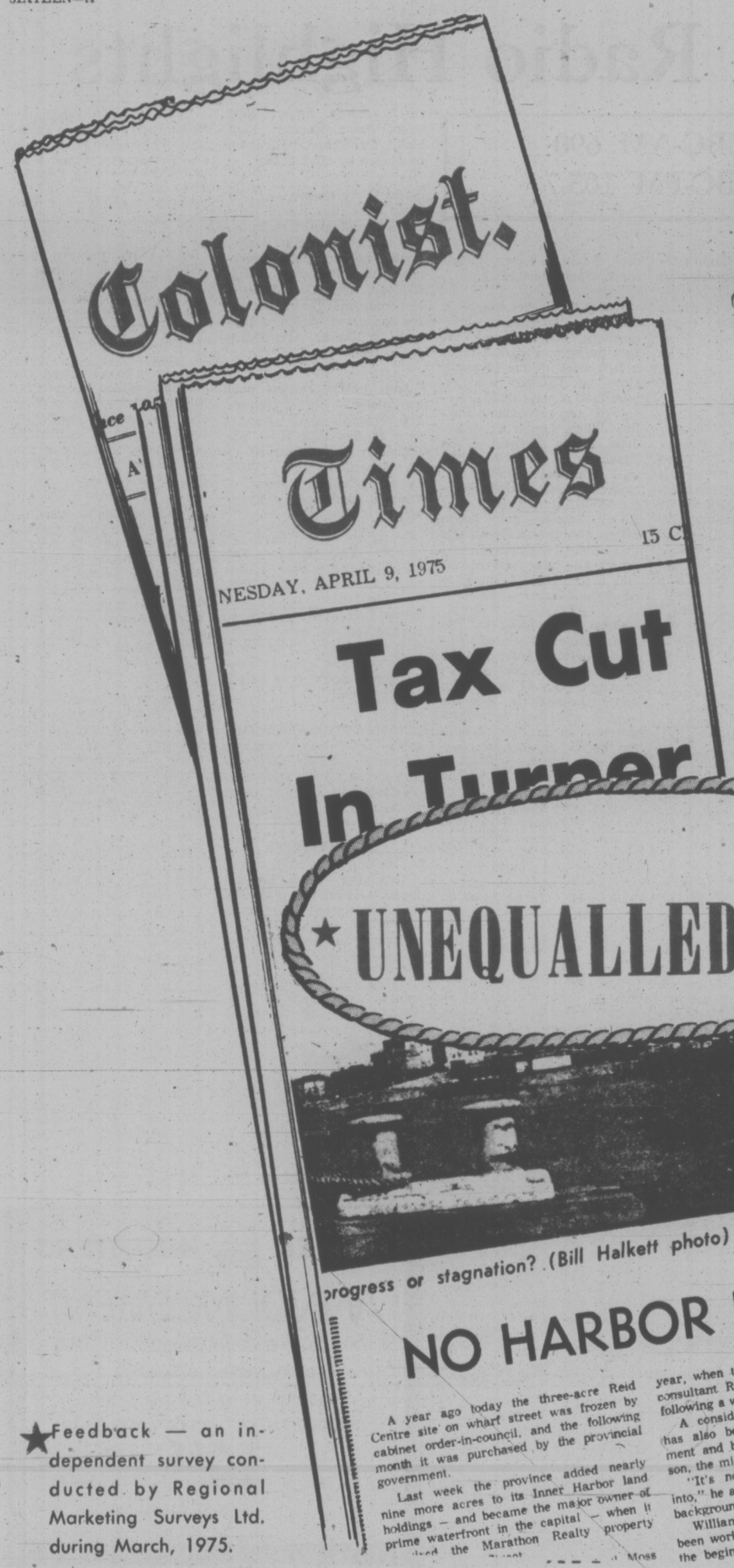


# Victoria's Two Daily Newspapers . . .

# YOUR BIGGEST ADVERTISING VALUE!

## ★UNEQUALLED READERSHIP!

★Feedback — an independent survey conducted by Regional Marketing Surveys Ltd. during March, 1975.

Copies Available on Request from Colonist and Times Advertising Sales Representatives.

### What this means to ADVERTISERS:

Home delivery to subscribers PLUS street and newsstand sales SEVEN DAYS A WEEK result in unequalled coverage of Metropolitan Victoria and Vancouver Island. The Colonist and Times enjoy enthusiastic readership because they carry the news and features that please the greatest number of interests.

Astute advertisers know this is a fertile field for their sales message, side-by-side with absorbing reading matter. They rely on factual circulation information when preparing their advertising budgets, and they buy space where VALUE-PLUS is assured. Ask, or phone for complete survey and brochure detailing the local media acceptance.

**Maximum Coverage of the Metropolitan Victoria and Vancouver Island Marketplace.**